



This report is available at [www.wrd.org](http://www.wrd.org)

Printed copies are available.

Send requests to:

[watermaster@wrd.org](mailto:watermaster@wrd.org)

# WATERMASTER SERVICE

IN THE CENTRAL BASIN  
LOS ANGELES COUNTY

July 1, 2018 - June 30, 2019

November 2019

*CENTRAL BASIN*  
**WATER RIGHTS PANEL**



Prepared by the  
Water Replenishment District of Southern California  
Central Basin Administrative Body  
for the  
Central Basin Watermaster Water Rights Panel

Adopted on  
November 14, 2019

# Contents

<b>Summary of Pertinent Data</b>	1
<b>Introduction</b>	
A. Executive Summary	2
B. Background	2
<b>Water Use</b>	
A. Allowed Pumping Allocation Extractions by Parties	4
B. Storage Transactions	4
C. Regional Disadvantaged Communities Incentive Program	5
D. Total Extraction Right	5
E. Overextractions	5
F. Extractions of by Non-Partes	6
G. Extractions of Contaminated Groundwater	6
H. Allowed Pumping Allocation Transfers	6
I. Exchange Pool	7
J. Status of Extraction Wells	7
K. Meter Testing Program	8
<b>Water Supply</b>	
A. Precipitation	9
B. Groundwater Recharge	9
C. In-Lieu Replenishment	10
D. Imported Water	10
E. Recycled Water	10
F. Total Water Use	10
G. Exported Water	10
H. Increased Extraction in the Central Basin for Certain Purveyors Serving Overlying Communities	11
I. Alamitos Gap Barrier Project	11
J. Groundwater Levels	11
<b>Watermaster Administrative Costs and Budget</b>	12

## Tables

1	Water Rights Accounting	13
2	Storage Accounting	18
3	Water Put Into Storage	19
4	Water Extracted from Storage	19
5	Storage Transfers	19
6	Six Year Storage Summary	20
7	Overextractions	20
8	Extractions by Non-Parties	21
9	Non-Consumptive Water Use Permits	21
10	Leases	22
11	Change of Ownership	27
12	Exchange Pool	28
13	Extraction Wells Completed	28
14	Extraction Wells Destroyed	28
15	Replenishment Operations	29
16	WRD In-Lieu Recharge	29
17	Imported Water Use	30
18	Recycled Water Use	31
19	Alamitos Gap Barrier Project Operations	32
20	Apportionment of Budget Among Rights Holders	32

## Figures

1	Central Basin (showing groundwater production, including non-consumptive use)	36
2	Monthly Water Production (excludes non-consumptive use)	37
3	Central Basin (showing key wells and facilities)	38
4	Monthly Rainfall	39
5	Total Water Use	40
6	Key Well Hydrographs – Montebello Forebay	41
7	Key Well Hydrographs – Principal Aquifers	42
8	Key Well Hydrographs – Los Angeles Forebay	42

## Appendixes

A	Groundwater Extractions	43
B	Succession of Allowed Pumping Allocations, June 2018	63
C	Parties to the Third Amended Judgment	96

# Governance

## Central Basin Administrative Body

Water Replenishment District

### **President**

John D. S. Allen  
*Division 3*

### **Vice-President**

Vera Robles DeWitt  
*Division 5*

### **Secretary**

Willard H. Murray, Jr  
*Division 1*

### **Treasurer**

Rob Katherman  
*Division 2*

### **Director**

Sergio Calderon  
*Division 4*

### **General Manager**

Robb Whitaker

## Storage Panel

Water Replenishment District  
Board of Directors

Central Basin Water Rights Panel

## Central Basin Water Rights Panel

### **Chair**

Toby Moore  
*Golden State Water Company*

### **Vice-Chair**

Charlie Honeycutt  
*City of Signal Hill*

### **Treasurer**

Jason Wen/Derwin Dy  
*City of Lakewood*

Ed Castañeda

*Orchard Dale Water District*

Chris Garner/Anatole Falagan

*City of Long Beach*

John Oskoui/Dan Mueller

*City of Downey*

Adriana Figueroa

*City of Paramount*

## Administrative Body Staff

Ted Johnson

Esther Valle Rojas

Andrew Thomas

Tiffani Fong

Greg Osti

Josi Jenneskens

# Summary of Pertinent Data

Item	Administrative Year 2017 - 2018	Administrative Year 2018 - 2019
Rights Holders	129	127
Active pumpers	63	73
Active non-parties	0	0
Allowed pumping allocation (acre-feet)	217,367	217,367
Water put into storage	9,648.78	6,457.15
Rainfall (inches)	4.30	19.01
Injection at the Alamitos Barrier project (acre-feet) <sup>1</sup>	3,357	3,301
Spreading operations (acre-feet) <sup>2</sup>	85,582	134,801
Watermaster expenses, per APA	\$1.81	\$1.76
Watermaster expenses, total <sup>3</sup>	\$394,503	\$383,635
APA Extractions (acre-feet) <sup>4</sup>	187,315	180,382
Storage Extractions (acre-feet)	1,350.00	4,656.47
Recycled water use by entities (acre-feet)	12,796	10,366
Imported water use by entities (acre-feet) <sup>5</sup>	112,035	103,649
Exported water use by parties (acre-feet)	1,678	1,481
<b>Total water use by parties (acre-feet)</b>	<b>313,496<sup>6</sup></b>	<b>299,053<sup>6</sup></b>

<sup>1</sup> Includes injection only on the Los Angeles County portion of the Alamitos Barrier.

<sup>2</sup> Provisional information from Los Angeles County Department of Public Works.

<sup>3</sup> For AY 2018-19, Water Rights Panel \$184,761.95, Administrative Body \$198,873.03.

<sup>4</sup> Excludes extractions by parties with non-consumptive water use permits and by non-parties.

<sup>5</sup> Includes groundwater imported from the San Gabriel Basin.

<sup>6</sup> Excludes exported water use by parties.

# Introduction

## A. Executive Summary

This 2018-2019 Watermaster Report, developed by the Administrative Body and adopted by the Water Rights Panel, provides information on groundwater extractions, storage accounts, use of imported water and recycled water, replenishment operations, and the budget and finances of the Central Basin (Basin) Watermaster during the 2018-2019 administrative year (AY). This report complies with the provisions set forth in the Central Basin Third Amended Judgment (Judgment).

Overall, the Basin experienced an increase in active groundwater producers, rights holders that have extracted groundwater from the Basin within the past three years, including the current and previous two AY, from 63 to 73. Yet, overall groundwater extractions decreased by four percent when compared to the previous AY. The most significant distinction for the Basin during the 2018-2019 AY was rainfall. The Basin received an average of 19.01 inches of precipitation, which is a 138% of the normal average and a 77% increase from the previous year. The decrease in groundwater extractions may be attributed to the increase in rainfall. In addition, there was more than 6,000 acre-feet (af) of carryover conversion to storage. Furthermore, Watermaster expenses per af declined slightly in comparison to the previous AY.

The report is organized into Water Use, Water Supply, and Watermaster Costs and Budget sections. In addition, the report provides various tables and figures describing the narrated information.

## B. Background

The Central Basin Watermaster Service Area overlies approximately 227 square miles of the Basin in southeastern Los Angeles County. Figure 1 shows the location and boundaries of the Central Basin Adjudicated Boundary (Watermaster Service Area). The Watermaster Service Area is bounded by the Newport-Inglewood Uplift on the southwest, the Los Angeles-Orange County line on the southeast, and an irregular line that approximately follows Stocker Street, Martin Luther King Boulevard, Alameda Street, Olympic Boulevard, the boundary between the City of Los Angeles and unincorporated East Los Angeles, and the foot of the Merced Hills and Puente Hills on the north. Twenty-three incorporated cities and several unincorporated communities lie within the Watermaster Service Area. Groundwater from the Basin provides a substantial portion of the water supply needed by the residents, businesses, and industries in the area overlying the Basin.

More than 60 years ago, groundwater overdraft and declining water levels in the Basin threatened the area's groundwater supply and caused the intrusion of sea water into the aquifers in the southern part of the Basin. However, timely legal action, adjudication of the water rights, and formation of WRD halted the overdraft and prevented further damage to the Basin. Since that time, groundwater extraction from the Basin has been limited to the amounts set by a Superior Court Judgment and monitored by a Court-appointed Watermaster.



The first Judgment was finalized and signed in 1965 and it appointed the Department of Water Resources (DWR) as the Watermaster. Since its inception, the Judgment has been amended three times. The Judgment was first amended in 1980 to provide for a transition in the administrative year from a water year (October 1 to September 30) to a fiscal year (July 1 to June 30). The Judgment was amended for the second time in 1985 to modify the annual budget (\$20 minimum assessment) and exchange pool provisions. In addition, the second amendment modified carryover and overproduction provisions, defined carryover, and provided for exemptions for extractors of contaminated groundwater. The Third Amended Judgment was finalized on December 23, 2013. For the first time, the Court allowed Parties to have direct input into how the Judgment is administered and enforced. The Judgment confirmed the retirement of DWR as the Watermaster and created three separate bodies that assist the Court in the administration and enforcement of the provisions of the Judgment.

The first body is the Administrative Body, which administers the Watermaster accounting and reporting functions. The Water Replenishment District of Southern California (WRD) was appointed by the Court to fulfill this role.

The second body is the Water Rights Panel, which enforces issues related to the pumping rights within the adjudication. The Water Rights Panel is made up of seven water rights holders who are elected by other rights holders in the Central Basin. Members of the Water Rights Panel during the 2018-2019 AY included the City of Downey, Golden State Water Company, City of Lakewood, City of Long Beach, Orchard Dale Water District, City of Signal Hill and City of Paramount.

The third body is the Storage Panel, which is comprised of the Water Rights Panel and the WRD Board of Directors; together they review and approve certain groundwater storage efforts.

# Water Use

## A. Allowed Pumping Allocation Extractions by Parties

The Judgment limits the amount of groundwater each Party to the Judgment may extract annually from the Basin. This amount is known as the Party's Allowed Pumping Allocation, or "APA". The APA for each Party is listed in Table 1. Parties are required to report groundwater extractions to the Administrative Body each month (or quarterly for smaller producers). Appendix A lists, by Party, the volume of groundwater extracted each month from each active well in the Basin. Figure 1 describes the variation of groundwater production by three distinct production classifications: less than 500 acre-feet per year (afy), 500 to 2,000 afy, and more than 2,000 afy, during the 2018-2019 AY. In addition, Figure 2 illustrates the monthly water production (excluding non-consumptive use) for the 2018-2019 AY, which totaled 180,382.20 af, which is a 4% decrease from the previous AY.

To provide flexibility with regard to groundwater extractions, the Judgment contains provisions, such as the "One Year Carryover" (also known as "Normal Carryover"), which allows each Party to carry over into the succeeding administrative year a portion of its unused APA. Specifically, Parties are allowed to carryover unused rights up to the greater of:

- 60% of their APA plus or minus any leases with flex or 20 af, whichever is more, less the amount of water in a Party's storage account; or
- 20% of a Party's APA

This type of provision is necessary to meet unforeseen water demand. In addition, any unused Exchange Pool water, discussed in Section (I), is carried over into the following AY.

## B. Storage Transactions

The Judgment allows Parties with water rights to store water in the Basin for later extraction. Pursuant to Section III.A.(2) of the Judgment, Parties have the ability to convert normal carryover to storage upon payment of the Replenishment Assessment to WRD.

Table 2 describes storage accounting, including total carryover from the 2017-2018 AY, storage activity for the 2018-2019 AY (transfers, water put into storage, and water extracted from storage) and the total balance carryover into the ensuing AY. Table 3 lists quantities of water that were put into storage by each Party during the 2018-2019 AY. The total amount of water that was put into storage is 6,457.15 af, which is a 33% decrease in comparison to the previous AY. In addition, a total of 4,656.47 af was extracted from storage by three different Parties, which are listed in Table 4. This is a 71% increase in storage extractions when compared to the previous AY.

The Judgment also provides for the transfer of stored water between Parties. However, there were

no transfers of stored water during the 2018-2019 AY (Table 5).

Table 6 provides a six-year storage summary, 2013-2014 to 2018-2019 AY, including water put into storage, water extracted from storage, storage balance, and the available adjudicated storage capacity.

### **C. Regional Disadvantaged Communities Incentive Program**

Section II.H. of the Judgment contains provisions for the development of a Regional Disadvantaged Communities Incentive Program (RDCIP) that allocates 23,000 af of storage space for the use or benefit of Disadvantaged Communities (DAC) within the Central Basin. A DAC is defined as any area that is served by a water purveyor and consisting of one or more contiguous census tracts, which based upon the most recent U.S. Census data, demonstrates a median household income which is less than eighty percent (80%) of the median household income for all Census Tracts within the State of California. This program was developed by the Water Rights Panel during the 2014-2015 AY and approved by the Court in June 2015.

There were no requests for participation in the RDCIP in the 2018-2019 AY.

### **D. Total Extraction Right**

Parties with water rights have a total extraction right, which is the maximum amount of groundwater that can be extracted in any one year. In the Central Basin, Parties are allowed to extract up to 140% of the sum of their APA and leased water; carryover and stored water rights are not considered. For example, if a Party has an APA of 1,000 af, 400 af of stored water rights, and leases in an additional 200 af, their maximum yearly extraction would be calculated as follows:  $(1,000 + 200) \times 1.4 = 1,680$  af. Conversely, if the Party leased out 200 af, their maximum yearly extraction would be  $(1,000 - 200) \times 1.4 = 1,120$  af. Although each Party has a total extraction right, the Judgment does allow for overextractions under certain conditions. Overextractions are discussed in Section E (below). Parties may also extract more than their Total Extraction Right if approved by the Water Rights Panel.

### **E. Overextractions**

A Party may overextract by 20% of its APA or 20 af, whichever is greater. Anything beyond the allowable 20% of APA or 20 af, is considered to be in violation of the Judgment. When a Party overextracts in violation of the Judgment, Watermaster notifies the Party to resolve the overextraction issue. Under certain circumstances, a Party may overextract in a greater amount; however, prior approval must be obtained from the Watermaster. The overextraction must be reconciled in the following administrative year unless Watermaster concludes that making up the overextraction would create an unreasonable hardship for the Party. In such cases, Watermaster may adjust the requirement. For example, Watermaster may prorate the reduction in the Party's APA

over a period of up to five years.

During the 2018-2019 AY, six Parties had a combined cumulative overextraction of 24,589.70 af. Three Parties overextracted within the provisions of the Judgment and three Parties were in violation of the Judgment for the 2018-2019 AY. The State of California (CalTrans) is one of three Parties in violation of the Judgment. Since 1997-1998, CalTrans has pumped groundwater for dewatering beneath the 105 freeway in the cities of Paramount and South Gate. CalTrans had a cumulative overextraction total of 24,505.48 af. The other two Parties in violation of the Judgment, include Nanacy J. Furr by 0.08 af and Newark Group Inc. by 54.81 af. Table 7 lists overextractions by all Parties.

#### **F. Extractions by Non-Parties**

In the 2018-2019 AY there were no extractions by non-parties reported (Table 8).

#### **G. Extractions of Contaminated Groundwater**

A Party who is a water rights holder may petition WRD for a Non-Consumptive Water Use Permit (NCWUP) as part of a project to remediate or ameliorate groundwater contamination. If the petition is granted, the Party may extract the groundwater without counting against its production rights, so long as conditions of the Judgment are met. A non-Party may extract contaminated groundwater for cleanup purposes by partnering with a Party who obtains the NCWUP and then assigns it to the non-Party.

Table 9 lists current NCWUPs issued by WRD and the amounts of groundwater extracted under those permits. In the 2018-2019 AY there were 100.64 af of NCWUP extractions via six permits. Appendix A reports these extractions by well and month.

#### **H. Allowed Pumping Allocation Transfers**

Each year, APAs are transferred between Parties through leases (temporary transfers) and change of ownership (permanent transfers) transactions. Table 10 shows transfers of APAs through leases, specifically the parties involved, transaction type, amount, and recordation date. During the 2018-2019 AY there were 55 leases that totaled 30,273.75 af (38 leases with flex and 17 leases without flex). Leases with flex transfers both the pumping right and associated carryover rights to the lessee for the term stated within the lease agreement.

In transferring water rights, Parties must specify (1) the type of right (i.e., APA, normal carryover, or drought carryover), (2) the amount of right to the nearest 0.01 af, and (3) the period of the lease, if applicable. Moreover, all leases must be made on an administrative year basis and must be executed by the Parties and received by Watermaster no later than one month and 15 days

following the end of the AY in which the lease is effective.

Table 11 shows permanent transfers of APA and carryover. There were 5 permanent transfers of APAs that totaled 66.00 af (3 sales/APA transfers, 2 Normal Carryover transfers, and 0 Drought Carryover transfers).

The transfer of water rights must be documented accordingly. For example, when land is sold on which a water right has been developed, the Watermaster must receive a copy of the transfer document if the water right is also transferred. The water right does not automatically pass to the new land owner unless the transfer document specifies that the water right was transferred with the land. For the proper accounting of the water right, the transfer document must specify (1) the type of right (i.e., APA, normal carryover, drought carryover, or stored water) and (2) the exact amount of water right (s) transferred. Watermaster provides a template for a Deed of Water Rights – Permanent Transfer transaction on its website to ensure the information provided on the transfer document is sufficient.

Permanent water rights transfers have reduced the number of Parties (individual or entity that has a water right, privilege or obligation to the Judgment) from 508 in the 1966-1967 AY to 148, currently. Appendix B shows the succession of each Parties APA in the Basin. There were no changes in the number of Parties since the previous 2017-2018 AY. Current Parties to the Judgment are listed in Appendix C.

## **I. Exchange Pool**

The Judgment authorizes an Exchange Pool to provide additional water rights to Parties without sufficient water. If a Party's estimated water requirement for the following AY exceeds its total available water supply, that Party may purchase additional water from the Exchange Pool. Any Party wishing to purchase water from the Exchange Pool must file a request with the Watermaster before April 1. If no requests are received by April 1, the Exchange Pool will not operate in the following AY, and Watermaster will not process Exchange Pool forms. There were no requests for Exchange Pool water during the 2018-2019 AY (Table 12).

## **J. Status of Extraction Wells**

In the Basin there were 363 wells that reported extraction during the 2018-2019 AY, which is 11 more wells than the previous AY. The locations of the wells and their relative amount pumped are shown in Figure 1. There were no new extraction wells reported completed (Table 13) and no extraction wells reported destroyed (Table 14) in the 2018-2019 AY.

## **K. Meter Testing Program**

Accurate measurement of groundwater extractions is essential for the successful management of groundwater in the Basin. Therefore, Watermaster requires an operative water meter to be installed at each extraction well. It is the responsibility of each Party to ensure that its meter and test facilities are installed properly and are maintained in good working condition. It is the goal of Watermaster to test the water meter at each active extraction well at least once every two years or when a Party requests a meter calibration. Watermaster tests meters by volumetric or pitot tube comparisons. Watermaster notifies a Party that it must repair or replace its meter when the meter registers beyond five percent accuracy. Watermaster calculates the monthly water production for each well using the meter readings and Unit of Measure Code reported for the well that month. If the registration accuracy of the meter deviates by as much as five percent, the calculated well production could be subject to revision.

The meter testing program is managed by the Water Rights Panel. During the 2018-2019 AY, the DWR visited 46 Parties and performed 195 tests. Tests showed that 22 meters did not pass, which means the meters were either more than five percent fast or slow. Please contact the Water Rights Panel at [www.cbwatermaster.org](http://www.cbwatermaster.org), for specific information regarding meter testing.

# Water Supply

## A. Precipitation

Precipitation over the Basin has relatively minimal direct influence on the replenishment of the groundwater in the Basin. This is a result of the low soil permeability that characterizes the primary water-producing aquifers throughout much of the Basin and largely impermeable surfaces (i.e., pavement and buildings) covering most of the forebay areas. However, during years of high rainfall, increased runoff from the areas upstream of the Basin can result in increased replenishment to the Basin and decreased groundwater demand by the water users, which in turn can result in lower rates of groundwater extraction from the Basin.

During the 2018-2019 AY, the following amounts of precipitation were measured at five precipitation stations located throughout the Central Basin region:

- 17.51 inches at Los Angeles-RD241 (formerly 96th and Central)
- 19.87 inches at Montana Ranch
- 18.82 inches at University of Southern California
- 17.31 inches at La Mirada Station
- 21.54 inches at Imperial Yard

Figure 3 shows the locations of these precipitation stations, and Figure 4 shows the monthly average of the rainfall measured at these stations. Based on the total rainfall measured at these stations, the mean precipitation over the Central Basin was 19.01 inches, which is 138% of the long-term mean of 13.70 inches. The region received above average rainfall, which contributed to a slight decline in APA extractions when compared to the previous AY.

## B. Groundwater Recharge

Natural replenishment of the groundwater in the Basin occurs largely from surface flow and underflow through Whittier Narrows from the San Gabriel Valley. As mentioned above, minimal rainfall over the Basin would infiltrate into deeper aquifers of the Basin.

Intentional replenishment of groundwater in the Basin is accomplished by capturing and spreading river water at the Rio Hondo and the San Gabriel River Coastal Spreading Grounds in the Montebello Forebay (Figure 3). The sources of this replenishment water include local storm runoff, local dry weather urban runoff, imported water purchased from the Metropolitan Water District of Southern California (MWD), and recycled water purchased from Los Angeles County Sanitation Districts. There was a significant increase of 78% in "local runoff" when compared to the previous AY, which is credited to the above average rainfall received. Table 15 shows the sources and

quantities of water spread to replenish the groundwater for the 2017-2018 AY and 2018-2019 AY. Specifically, WRD purchased 5,340 af of imported water for spreading, which is 4,452 af or 45% less than the previous AY. In addition, WRD purchased 47,930 af of recycled water for spreading, which is 9,891 af or 17% less than the previous AY.

### **C. In-Lieu Replenishment**

During the 1965-1966 water year, WRD, in cooperation with the MWD, began an in-lieu replenishment program where discounted imported water was offered seasonally due to availability. WRD has contracted with producers having access to supplemental imported water that could be used in lieu of extracting groundwater from the Basin to reduce overall pumping impacts. Due to water shortages and other reasons, MWD discontinued their discounted seasonal imported water in 2011 and as a result, WRD generally suspends its in-lieu program except under special circumstances. There was no in-lieu recharge in 2018-2019 AY (Table 16).

### **D. Imported Water**

Water is imported from northern California via the State Water Project and the Colorado River, and is made available to water users by MWD through its member agencies: Central Basin Municipal Water District (CBMWD) and the Cities of Compton, Long Beach, and Los Angeles. The City of Los Angeles also imports water from the Owens River-Mono Basin. Furthermore, the California Domestic Water Company, the San Gabriel Valley Water Company, Suburban Water Systems, and the City of Whittier import groundwater from the San Gabriel Valley groundwater basin, which lies to the northeast and upstream of the Basin. In the 2018-2019 AY, a total of 103,649 acre-feet of water was imported, for potable use, to the area overlying the Central Basin. Table 17 lists imported water use by source of water, Party, and quantity, not including WRD replenishment water.

### **E. Recycled Water**

Table 18 shows that 10,366 af of recycled water for direct use was used in the area overlying the Basin during the 2018-2019 AY, not including WRD replenishment water. This amount is 2,483 acre-feet or 19% less than was used in the 2017-2018 AY.

### **F. Total Water Use**

Figure 5 shows the total water use in the Basin during the 2018-2019 AY, including extracted groundwater, imported water and recycled water for direct use.

### **G. Exported Water**

California-American Water Company exported 1,481 acre-feet of groundwater from the Basin to its service area that overlies a portion of the West Coast Basin.



## H. Increased Extraction in the Central Basin for Certain Purveyors Serving Overlying Communities

Per Section IV.K of the Judgment, “certain purveyors” are Parties to both the Central Basin Third Amended Judgment and the West Coast Basin Judgment and serve communities overlying both the Central and West Coast Basins. These purveyors, include the City of Los Angeles, Golden State Water Company, and California Water Service Company and are allowed to increase their extraction in the Central Basin beyond their APA. However, the increased extraction is counted against their Adjudicated Right in the West Coast Basin. Increased extractions are limited to 5,000 af per AY.

In the 2018-2019 AY, Golden State Water Company increased their extraction rights in the Central Basin by 1,115 af by reducing their rights in the West Coast Basin by the same amount; this is reflected in Table 1.

## I. Alamitos Gap Barrier Project

Sea water intrusion in the Alamitos Gap near the mouth of the San Gabriel River poses a threat to the groundwater in the Basin. The Alamitos Gap Barrier Project is designed to prevent sea water intrusion into the fresh water aquifers of the Basin. The location of the barrier is shown on Figure 3.

The Los Angeles County Department of Public Works operates the barrier project, which is comprised of 43 injection wells that create a groundwater pressure ridge to halt sea water intrusion. The project includes 220 observation wells that are used to monitor groundwater levels and quality in the area. Table 19 shows the quantities of imported and recycled water injected into the barrier wells in the 2017-2018 and 2018-2019 AY. There was a slight increase of 53.9 af or 2% in imported water use and a decrease of 110.3 af or 60% in recycled water use for injection. The sea water intrusion problem is contained by the Barrier Project.

## J. Groundwater Levels

Figure 3 shows the locations of selected wells that are used to monitor groundwater level elevations in the Basin. Figure 6 shows the water level elevations in key wells located in the Montebello Forebay. Figure 7 shows the water level elevations in wells perforated in Principal Aquifers of the Central Basin Pressure Area, and Figure 8 shows the water level elevation in the Los Angeles Forebay. WRD’s annual Engineering Survey and Report and Regional Groundwater Monitoring Report provide more information on groundwater levels. These reports are available on WRD’s website.

# Watermaster Administrative Costs and Budget

To fund Watermaster activities, both the Administrative Body and the Water Rights Panel have annual assessments that are levied on water rights holders under the terms of the Judgment. The Administrative Body assessment is only charged to those rights holders that have extracted from the Central Basin within the current or past two administrative years (active groundwater producers). The assessment is a flat fee of twenty dollars (\$20) for each active rights holder plus a proportion of the remaining Administrative Body budget based on the APA of the active rights holder. The separate Water Rights Panel assessment is charged to all water rights holders, not just active rights holders, based on their APA.

For 2018-2019 AY, the Watermaster budget for the Administrative Body was \$198,873; which is unchanged from the previous AY. The Watermaster budget for the Water Rights Panel was \$184,762, which is a \$10,868 decrease from the previous year. The decrease is attributed to a decrease in the Water Rights Panel assessment from \$0.90 to \$0.85 per af. The overall Watermaster budget total was \$383,634.98. Table 19 lists the budget summary of the 2018-2019 AY.

This page was left intentionally blank.

Table 1 - Water Rights Accounting (acre-feet)

Party	APA 2018-2019 <sup>1</sup>	Net Carryover <sup>2</sup> from 2017-2018	Leases <sup>3</sup>		Storage <sup>4</sup>	Total Rights <sup>5</sup>	Amount Pumped	Balance <sup>6</sup>	DCO 77 <sup>7</sup>	Allowable carryover into 2019-2020		Total
			with Flex	w/o Flex						DCO 91 <sup>8</sup>	Normal	
ABC Unified School District	298.00	54.01	-250.00	0.00	0.00	102.01	0.00	102.01	0.00	25.21	28.80	54.01
American Textile Maintenance Company	65.00	74.00	0.00	0.00	0.00	139.00	0.00	139.00	0.00	35.00	39.00	74.00
Angeles Abbey Memorial Park, Inc.	4.00	20.00	0.00	0.00	0.00	24.00	0.00	24.00	0.00	0.00	20.00	20.00
Arco Metals Co./ American Brass	0.00	34.46	0.00	0.00	0.00	34.46	0.00	34.46	24.46	0.00	10.00	34.46
Artesia Cemetery District	12.00	20.00	-12.00	0.00	0.00	20.00	0.00	20.00	0.00	0.00	20.00	20.00
Artesia, City of	24.00	-19.22	0.00	0.00	0.00	4.78	22.02	-17.24	0.00	0.00	-17.24	-17.24
Atlas Iron and Metal Company	0.00	0.75	0.00	0.00	0.00	0.75	0.31	0.44	0.00	0.00	0.44	0.44
Automobile Club of Southern California	6.00	20.00	0.00	0.00	0.00	26.00	0.00	26.00	0.00	0.00	20.00	20.00
Baker Commodities Inc.	60.00	20.00	-60.00	0.00	0.00	20.00	0.00	20.00	0.00	0.00	20.00	20.00
Bell Gardens, City of	1,914.00	149.88	-750.00	0.00	0.00	1,313.88	1,028.07	285.81	0.00	149.88	135.93	285.81
Bellflower Home Garden Water Company	306.00	0.20	0.00	-150.00	0.00	156.20	0.00	156.20	0.00	0.00	156.20	156.20
Bellflower Unified School District	89.00	20.00	0.00	0.00	0.00	109.00	0.00	109.00	0.00	0.00	53.40	53.40
Bellflower, City of	1,380.00	739.28	-680.00	0.00	0.00	1,439.28	606.24	833.04	0.00	483.00	350.04	833.04
Bellflower-Somerset Mutual Water Company	4,412.88	2,012.82	680.00	250.00	1,000.00	8,355.70	5,065.76	3,289.94	0.00	0.00	2,055.73	2,055.73
Boy Scouts of America	1.00	-12.80	0.00	0.00	0.00	-11.80	0.00	-11.80	0.00	0.00	-11.80	-11.80
Buell, Mary Dolores	1.00	0.00	-1.00	0.00	0.00	0.00	0.00	0.00	0.00	0.00	0.00	0.00
California American Water Company	2,175.00	209.46	0.00	0.00	0.00	2,384.46	1,480.73	903.73	0.00	35.00	868.73	903.73
California Domestic Water Company	87.00	52.20	0.00	0.00	0.00	139.20	0.00	139.20	0.00	0.00	52.20	52.20
California Water Service Company (Dominguez)	6,480.00	3,888.00	-2,000.00	0.00	0.00	8,368.00	1,384.66	6,983.34	0.00	0.00	2,688.00	2,688.00
California Water Service Company (East LA)	11,774.00	9,862.16	-2,400.00	0.00	0.00	19,236.16	8,814.44	10,421.72	2,696.92	340.84	5,624.40	8,662.16
California, State of (Caltrans)	50.00	-24,403.24	0.00	0.00	0.00	-24,353.24	152.24	-24,505.48	0.00	0.00	-24,505.48	-24,505.48
Central Basin Municipal Water District	4.65	3.25	0.00	0.00	0.00	7.90	0.00	7.90	0.00	0.00	7.90	7.90
Cerritos Community College District	147.00	88.20	0.00	0.00	0.00	235.20	0.00	235.20	0.00	0.00	88.20	88.20
Cerritos, City of	4,680.03	1,274.74	781.75	3,500.00	3,500.00	13,736.52	7,840.18	5,896.34	30.44	1,007.78	1,092.36	2,130.58
Chang, I-Hsin and Associates	1.00	23.84	0.00	0.00	0.00	24.84	0.00	24.84	3.84	0.00	20.00	23.84
Coast Packing Company	530.00	75.01	-425.00	0.00	0.00	180.01	123.07	56.94	0.00	34.21	22.73	56.94
Commerce, City of	5,081.00	3,026.95	-3,000.00	0.00	0.00	5,107.95	1,636.12	3,471.83	0.00	1,778.35	1,248.60	3,026.95
Compton Unified School District	38.00	57.80	0.00	0.00	0.00	95.80	0.00	95.80	0.00	35.00	22.80	57.80
Compton, City of	5,780.00	5,193.12	0.00	0.00	0.00	10,973.12	7,268.68	3,704.44	0.00	298.32	3,406.12	3,704.44
Corning Trust	3.75	3.75	-3.75	0.00	0.00	3.75	0.00	3.75	0.00	0.00	3.75	3.75
Crandell, F.J.	1.00	21.75	0.00	0.00	0.00	22.75	0.00	22.75	0.75	1.00	20.00	21.75
Darling-Delaware Company, Inc	117.00	111.15	0.00	0.00	0.00	228.15	0.00	228.15	0.00	40.95	70.20	111.15
Dolan, J.E. P.A. & T.P.	2.00	2.00	-2.00	0.00	0.00	2.00	0.00	2.00	0.00	0.00	2.00	2.00
Downey, City of <sup>9</sup>	16,553.62	6,579.00	-500.00	-500.00	2,000.00	24,132.62	14,297.64	9,834.98	0.00	910.06	6,924.92	7,834.98
EcoGas, Inc.	7.97	32.95	0.00	0.00	0.00	40.92	0.00	40.92	1.38	11.57	20.00	32.95
El Rancho Unified School District	55.00	63.49	0.00	0.00	0.00	118.49	0.00	118.49	0.00	30.49	33.00	63.49
Emoto, John H	2.00	22.00	0.00	0.00	0.00	24.00	0.00	24.00	0.00	2.00	20.00	22.00
Equilon Enterprises, LLC	6.00	26.00	0.00	0.00	0.00	32.00	0.00	32.00	0.00	6.00	20.00	26.00
Exide Technologies	62.00	72.20	0.00	0.00	0.00	134.20	0.00	134.20	0.00	35.00	37.20	72.20
Flesch, Elizabeth Et Al	14.00	34.00	0.00	0.00	0.00	48.00	0.00	48.00	0.00	14.00	20.00	34.00

Table 1 - Water Rights Accounting Continued

Party	APA 2018-2019 <sup>1</sup>	Net Carryover <sup>2</sup> from 2017-2018	Leases <sup>3</sup>		Storage <sup>4</sup>	Total Rights <sup>5</sup>	Amount Pumped	Balance <sup>6</sup>	Allowable carryover into 2019-2020			
			with Flex	w/o Flex					DCO 77 <sup>7</sup>	DCO 91 <sup>8</sup>	Normal	Total
Footbridge 1 Trust	3.75	20.00	0.00	0.00	0.00	23.75	0.00	23.75	0.00	0.00	20.00	20.00
Ford Motor Company	4.50	24.50	0.00	0.00	0.00	29.00	0.00	29.00	0.00	4.50	20.00	24.50
Golden State Water Company <sup>10</sup>	16,439.20	13,139.72	2,250.00	0.00	0.00	31,828.92	21,016.32	10,812.60	47.21	0.00	11,213.52	11,260.73
Gordon, Robert E.	4.00	24.80	0.00	0.00	0.00	28.80	0.00	28.80	0.80	4.00	20.00	24.80
Harada Brothers	6.00	26.00	0.00	0.00	0.00	32.00	0.00	32.00	0.00	6.00	20.00	26.00
Hathaway, Lolnie	4.08	12.24	0.00	0.00	0.00	16.32	0.00	16.32	0.00	0.00	16.32	16.32
Hathaway, Merrie F	1.86	20.00	0.00	0.00	0.00	21.86	0.00	21.86	0.00	0.00	20.00	20.00
Hathaway, Richard F, Jr.	4.07	12.21	0.00	0.00	0.00	16.28	0.00	16.28	0.00	0.00	16.28	16.28
Hathaway, William A	4.07	12.21	0.00	0.00	0.00	16.28	0.00	16.28	0.00	0.00	16.28	16.28
Hoke, Barbara	1.50	0.00	-1.50	0.00	0.00	0.00	0.00	0.00	0.00	0.00	0.00	0.00
Huntington Park, City of	3,853.00	2,364.43	0.00	-350.00	0.00	5,867.43	3,190.36	2,677.07	0.00	681.83	1,995.24	2,677.07
Inglewood Park Cemetery	317.00	55.00	-317.00	0.00	0.00	55.00	0.00	55.00	0.00	35.00	20.00	55.00
LA Brickyard, LLC	9.00	29.75	0.00	0.00	0.00	38.75	0.00	38.75	0.75	9.00	20.00	29.75
La Habra Heights County Water District	2,646.00	789.86	400.00	0.00	0.00	3,835.86	2,694.47	1,141.39	0.00	0.00	1,141.39	1,141.39
Lakewood, City of Water Department <sup>9</sup>	9,432.00	1,500.00	0.00	4,000.00	295.77	15,227.77	8,903.11	6,324.66	0.00	1,500.00	4,528.89	6,028.89
Liberty Utilities Corporation	860.30	3,400.08	8,875.00	870.00	0.00	14,005.38	8,157.69	5,847.69	0.00	0.00	5,841.18	5,841.18
Lincoln Memorial Park Inc	34.00	80.64	0.00	0.00	0.00	114.64	6.06	108.58	46.66	13.58	20.40	80.64
Little Lake Cemetery District	14.00	33.22	0.00	0.00	0.00	47.22	0.00	47.22	0.00	13.22	20.00	33.22
Long Beach, City of	32,692.00	6,542.69	0.00	-5,000.00	13,177.31	47,412.00	27,796.05	19,615.95	4.29	0.00	6,434.35	6,438.64
Los Angeles County Rancho Los Amigos	490.00	438.36	0.00	0.00	0.00	928.36	225.28	703.08	0.00	144.36	294.00	438.36
Los Angeles, City of Dept of Water and Power	17,236.00	5,250.00	0.00	0.00	19,496.00	41,982.00	5.33	41,976.67	0.00	5,250.00	3,447.20	8,697.20
Lunday-Thagard Oil Company	212.00	31.47	-150.00	0.00	0.00	93.47	84.24	9.23	0.00	9.23	0.00	9.23
Lussman, Paul H. Jr., Et Al	7.00	26.76	0.00	0.00	0.00	33.76	0.00	33.76	0.00	6.76	20.00	26.76
Lynwood Park Mutual Water Company	222.00	4.82	0.00	0.00	0.00	226.82	188.57	38.25	0.00	0.00	38.52	38.52
Lynwood, City of	5,337.00	2,533.80	0.00	0.00	0.00	7,870.80	4,908.98	2,961.82	0.00	31.61	2,930.21	2,961.82
Margulies, Kathryn and Schwartz, Jon	3.00	0.00	-3.00	0.00	0.00	0.00	0.00	0.00	0.00	0.00	0.00	0.00
Martin, Mary	28.00	0.00	-28.00	0.00	0.00	0.00	0.00	0.00	0.00	0.00	0.00	0.00
Maywood Mutual Water Company No. 1	741.00	454.26	0.00	0.00	0.00	1,195.26	667.22	528.04	0.00	9.66	444.60	454.26
Maywood Mutual Water Company No. 2	912.00	486.52	0.00	0.00	0.00	1,398.52	915.11	483.41	19.35	0.00	464.06	483.41
Maywood Mutual Water Company No. 3	1,407.00	354.04	-500.00	0.00	100.00	1,861.04	1,277.42	583.62	0.00	72.64	410.98	483.62
Metro-H2O	4.07	20.00	0.00	0.00	0.00	24.07	0.00	24.07	0.00	0.00	20.00	20.00
Mitsuuchi, Mary F Trust	11.00	20.00	-11.00	0.00	0.00	20.00	0.00	20.00	0.00	0.00	20.00	20.00
Montebello Land and Water Company	1,829.00	1,395.54	234.00	650.00	0.00	4,108.54	2,969.19	1,139.35	39.66	207.62	892.07	1,139.35
Montebello, City of	386.50	27.42	0.00	0.00	0.00	413.92	144.90	269.02	0.00	0.00	231.90	231.90
Nancy Dee Keane Living Trust	4.00	4.00	-4.00	0.00	0.00	4.00	0.00	4.00	0.00	0.00	4.00	4.00
New England Mutual Life Insurance Company	2.00	22.00	0.00	0.00	0.00	24.00	0.00	24.00	0.00	2.00	20.00	22.00
Newark Group, Inc., The	157.00	-21.09	0.00	0.00	0.00	135.91	190.72	-54.81	0.00	0.00	-54.81	-54.81
Northrop Grumman/Omega Chemical	4.50	33.50	0.00	0.00	0.00	38.00	0.00	38.00	0.00	20.00	18.00	38.00
Norwalk, City of	2,273.00	925.66	0.00	-600.00	0.00	2,598.66	395.66	2,203.00	0.00	161.86	1,363.80	1,525.66
Norwalk-La Mirada Unified School District	378.00	117.30	0.00	0.00	0.00	495.30	0.00	495.30	0.00	97.30	226.80	324.10

Table 1 - Water Rights Accounting Continued

Party	APA 2018-2019 <sup>1</sup>	Net Carryover <sup>2</sup> from 2017-2018	Leases <sup>3</sup>		Storage <sup>4</sup>	Total Rights <sup>5</sup>	Amount Pumped	Balance <sup>6</sup>	Allowable carryover into 2019-2020			Total
			with Flex	w/o Flex					DCO 777	DCO 91 <sup>8</sup>	Normal	
O N K Farms	8.00	28.00	0.00	0.00	0.00	36.00	0.00	36.00	0.00	8.00	20.00	28.00
Oltmans Construction Company	3.00	23.00	0.00	0.00	0.00	26.00	0.00	26.00	0.00	3.00	20.00	23.00
Orchard Dale Water District	1,254.00	816.35	0.00	600.00	0.00	2,670.35	1,930.32	740.03	2.00	67.52	670.51	740.03
PABCO Building Products, LLC	500.00	0.95	-500.00	0.00	0.00	0.95	0.00	0.95	0.00	0.00	0.95	0.95
Paradise Memorial Park	16.00	20.45	0.00	0.00	0.00	36.45	0.00	36.45	0.00	0.95	20.00	20.95
Paramount Unified School District	46.00	27.60	0.00	0.00	0.00	73.60	12.32	61.28	0.00	0.00	27.60	27.60
Paramount, City of	5,883.00	1,985.13	0.00	0.00	0.00	7,868.13	4,950.48	2,917.65	0.00	1,290.58	1,627.07	2,917.65
Patrician Associates Inc/Majestic Realty Company	12.00	32.00	0.00	0.00	0.00	44.00	0.00	44.00	0.00	12.00	20.00	32.00
Petersburg, L.P.	1.00	4.00	0.00	0.00	0.00	5.00	0.00	5.00	0.00	0.00	5.00	5.00
Pico Boys Baseball, Inc.	13.00	0.00	0.00	0.00	0.00	13.00	0.00	13.00	0.00	0.00	13.00	13.00
Pico Rivera, City of	5,579.00	2,505.54	-1,300.00	0.00	0.00	6,784.54	4,221.93	2,562.61	0.00	661.05	1,901.56	2,562.61
Pico Water District	3,624.00	1,010.82	0.00	0.00	0.00	4,634.82	2,706.05	1,928.77	0.00	284.26	1,644.51	1,928.77
Puente Basin Water Agency	965.00	591.39	0.00	-850.00	0.00	706.39	0.00	706.39	0.00	127.75	578.64	706.39
Rippy, Francine	4.07	12.21	0.00	0.00	0.00	16.28	0.00	16.28	0.00	0.00	16.28	16.28
Rockview Dairies, Inc.	101.00	30.34	12.00	30.00	0.00	173.34	150.99	22.35	0.00	0.00	22.35	22.35
Roman Catholic Archbishop of Los Angeles	347.00	209.72	0.00	0.00	0.00	556.72	185.87	370.85	0.00	90.61	208.20	298.81
Rosales, Elvira C	3.00	25.00	0.00	0.00	0.00	28.00	0.00	28.00	2.00	3.00	20.00	25.00
Rosing, Nancy	1.50	0.00	-1.50	0.00	0.00	0.00	0.00	0.00	0.00	0.00	0.00	0.00
Rowland Water District	1.00	2.17	0.00	0.00	0.00	3.17	0.00	3.17	0.00	0.00	3.17	3.17
San Gabriel Valley Water Company <sup>9</sup>	2,565.35	0.00	0.00	-420.00	2,052.28	4,197.63	1,631.32	2,566.31	0.00	0.00	513.07	513.07
Santa Fe Springs, City of	4,035.78	3,704.49	-1,500.00	0.00	0.00	6,240.27	2,416.88	3,823.39	166.88	1,116.14	1,521.47	2,804.49
Satva L A County Water District	474.00	208.06	0.00	0.00	0.00	682.06	465.04	217.02	0.00	162.59	54.43	217.02
Scantlebury, Robert P.	4.00	41.49	0.00	0.00	0.00	45.49	0.69	44.80	18.00	3.49	20.00	41.49
September Properties LLC	22.00	-0.07	-21.00	0.00	0.00	0.93	1.22	-0.29	0.00	0.00	-0.29	-0.29
Signal Hill, City of	2,022.00	1,920.90	0.00	0.00	0.00	3,942.90	1,841.18	2,101.72	0.00	707.70	1,213.20	1,920.90
Simmons Survivors Trust	33.00	20.00	-33.00	0.00	0.00	20.00	0.00	20.00	0.00	0.00	20.00	20.00
South Gate, City of	11,183.00	3,188.43	0.00	-3,030.00	500.00	11,841.43	8,190.13	3,651.30	0.00	447.21	2,704.09	3,151.30
South Montebello Irrigation District	1,268.00	71.22	400.00	0.00	0.00	1,739.22	1,718.43	20.79	0.00	0.00	20.79	20.79
Southern California Edison Company	670.00	636.50	0.00	0.00	0.00	1,306.50	41.14	1,265.36	234.50	0.00	402.00	636.50
St. John Bosco School	42.00	29.58	0.00	0.00	0.00	71.58	48.43	23.15	0.00	12.67	10.48	23.15
Statewide Stations, Inc.	1.00	35.00	0.00	0.00	0.00	36.00	0.00	36.00	14.00	1.00	20.00	35.00
Suburban Water Systems	3,721.00	2,001.94	-3,460.00	0.00	0.00	2,262.94	2,226.66	36.28	0.00	35.00	1.28	36.28
TF Hidden Creeks, L.P.	299.00	179.40	0.00	0.00	0.00	478.40	0.00	478.40	0.00	0.00	179.40	179.40
Taurek, Mary	0.00	1.00	0.00	0.00	0.00	1.00	0.00	1.00	0.00	1.00	0.00	1.00
Tesoro Refining & Marketing Company LLC	54.00	67.40	0.00	0.00	0.00	121.40	0.00	121.40	0.00	35.00	32.40	67.40
Tract 180 Mutual Water Company	2,137.00	269.36	-750.00	0.00	0.00	1,656.36	1,316.81	339.55	0.00	63.96	275.59	339.55
Tract 349 Mutual Water Company	423.00	81.64	281.00	0.00	0.00	785.64	653.21	132.43	0.00	5.28	127.15	132.43
Tucker, William M. & or Robertson, Bobby Ray Jr.	1.00	0.10	0.00	0.00	0.00	1.10	0.35	0.75	0.00	0.00	0.75	0.75
Vangrootheest, Ernest A	10.00	10.00	-10.00	0.00	0.00	10.00	0.00	10.00	0.00	0.00	10.00	10.00
Vernon, City of	7,539.00	1,678.91	0.00	1,000.00	0.00	10,217.91	6,081.05	4,136.86	204.88	316.29	3,615.69	4,136.86

Table 1 - Water Rights Accounting Continued

Party	APA 2018-2019 <sup>1</sup>	Net Carryover <sup>2</sup> from 2017-2018	Leases <sup>3</sup>		Storage <sup>4</sup>	Total Rights <sup>5</sup>	Amount Pumped	Balance <sup>6</sup>	Allowable carryover into 2019-2020		
			with Flex	w/o Flex					DCO 77 <sup>7</sup>	DCO 91 <sup>8</sup>	Normal
Virginia Country Club	274.00	39.01	0.00	0.00	0.00	313.01	305.00	8.01	0.00	8.01	8.01
WEEMS, Inc., A California Corp.	8.00	28.00	0.00	0.00	0.00	36.00	0.00	36.00	8.00	20.00	28.00
Walnut Park Mutual Water Company <sup>9</sup>	1,009.00	286.13	250.00	0.00	1,077.91	2,373.04	1,088.69	1,284.35	204.64	1.80	206.44
Whittier Union High School District	100.00	34.12	-50.00	0.00	50.00	134.12	7.62	126.50	24.12	10.00	34.12
Whittier, City of	895.00	1,947.00	4,560.00	0.00	0.00	7,402.00	4,733.28	2,668.72	0.00	2,668.72	2,668.72
Wolfsberger, Helen/Joseph, Chris	2.00	22.00	0.00	0.00	0.00	24.00	0.00	24.00	2.00	20.00	22.00
Yamamoto, George and Alice Act.	14.00	33.82	0.00	0.00	0.00	47.82	0.27	47.55	13.82	20.00	33.82
<b>TOTAL:</b>	<b>217,367.00</b>	<b>73,524.97</b>	<b>0.00</b>	<b>0.00</b>	<b>43,249.27</b>	<b>334,391.24</b>	<b>180,382.20</b>	<b>154,009.04</b>	<b>3,558.77</b>	<b>19,262.46</b>	<b>85,993.41</b>

<sup>1</sup> APA - Allowed Pumping Allocation.

<sup>2</sup> Net Carryover is the sum of all carryover from the previous year less the amount of carryover conversion for the current year.

<sup>3</sup> See Table 10 for information concerning leases. Lease with flex includes carryover provisions.

<sup>4</sup> Storage includes Carryover Conversion for Administrative Year 2018-19.

<sup>5</sup> Total Rights = Allowed Pumping Allocation + Net Carryover + Leases + Storage, but does not necessarily equal Total Extraction Right (see page 5).

<sup>6</sup> Balance = Total Rights - Amount Pumped.

<sup>7</sup> DCO 77 - drought carryover created in 1977.

<sup>8</sup> DCO 91 - drought carryover created in 1991.

<sup>9</sup> 2017-18 net carryover reduced by carryover conversion for 2018-2019

Downey, City of: 2,000.00 AF; Lakewood, City of: 295.77 AF; LADWP: 3,438.00 AF;

San Gabriel Valley Water Company: 513.07 AF; Walnut Park Mutual Water Company: 210.31 AF

<sup>10</sup> Includes 1,115.00 a.f. of increased extraction rights (pursuant to Section IV(K) of the Central Basin Judgment.

Table 2 - Storage Accounting

Party	Carryover from 2017-2018		2018-2019 Storage Activity									
	ISA <sup>1</sup>	CSP <sup>2</sup>	Transfers		Water put into Storage		Water Extracted From Storage		Balance			
			ISA	CSP	ISA	CSP	ISA	CSP	ISA	CSP	Total	
Bellflower-Somerset Mutual Water Co.	1,000.00	-	-	-	-	-	-	-	-	1,000.00	0.00	1,000.00
Cerritos, City of	2,340.02	1,159.98	-	-	-	-	-	-	-	2,340.02	1,159.98	3,500.00
Downey, City of	2,000.00	-	-	2,000.00	-	2,000.00	-	-	-	2,000.00	0.00	2,000.00
Lakewood, City of	2,156.47	-	-	295.77	-	2,156.47	-	-	-	295.77	0.00	295.77
Long Beach, City of	13,177.31	-	-	-	-	-	-	-	-	13,177.31	0.00	13,177.31
Los Angeles, City of	8,618.00	7,440.00	-	-	3,438.00	-	-	-	-	8,618.00	10,878.00	19,496.00
Maywood Mutual Water Company No. 3	600.00	-	-	-	-	500.00	-	-	-	100.00	0.00	100.00
San Gabriel Valley Water Company	1,282.68	256.53	-	-	513.07	-	-	-	-	1,282.68	769.60	2,052.28
South Gate, City of	500.00	-	-	-	-	-	-	-	-	500.00	0.00	500.00
Walnut Park Mutual Water Company	504.50	363.10	-	-	210.31	-	-	-	-	504.50	573.41	1,077.91
Whittier Union High School District	50.00	-	-	-	-	-	-	-	-	50.00	0.00	50.00
<b>Central Basin Total</b>	<b>32,228.98</b>	<b>9,219.61</b>	<b>0.00</b>	<b>2,295.77</b>	<b>4,161.38</b>	<b>4,656.47</b>	<b>0.00</b>	<b>0.00</b>	<b>0.00</b>	<b>29,868.28</b>	<b>13,380.99</b>	<b>43,249.27</b>

<sup>1</sup> Individual Storage Account.

<sup>2</sup> Community Storage Pool.



Table 3. Water Put Into Storage

Party	Quantity (acre-feet)	Storage Account <sup>1</sup>	Storage Method <sup>2</sup>	Date
Downey, City of	2,000.00	ISA	CC	6/27/19
Lakewood, City of	295.77	ISA	CC	8/13/19
Los Angeles, City of	3,438.00	CSP	CC	7/24/19
San Gabriel Valley Water Company	513.07	CSP	CC	8/7/19
Walnut Park Mutual Water Company	210.31	CSP	CC	8/14/19
<b>Total:</b>	<b>6,457.15</b>			

Table 4. Water Extracted From Storage

	Quantity (acre-feet)	Storage Account
Downey, City of	2,000.00	ISA
Lakewood, City of	2,156.47	ISA
Maywood Mutual Water Company No. 3	500.00	ISA
<b>Total:</b>	<b>4,656.47</b>	

Table 5. Storage Transfers

Party	Quantity	Storage Account	Date
No stored water was transferred in 2018 - 2019			
<b>Total:</b>	<b>0.00</b>		

<sup>1</sup> CSP = Community Storage Pool. ISA = Individual Storage Account.

<sup>2</sup> CC = Carryover Conversion.

Table 6. Six Year Storage Summary

Year	Water Put Into Storage			Water Extracted From Storage			Storage Balance			Available Adjudicated Storage Capacity		
	ISA	CSP	Total	ISA	CSP	Total	ISA	CSP	Total	ISA	CSP	Total
2013-14	19,796.80	0.00	19,796.80	0.00	0.00	0.00	19,796.80	0.00	19,796.80	88,953.20	111,250.00	200,203.20
2014-15	3,500.00	0.00	3,500.00	899.49	0.00	899.49	22,397.31	0.00	22,397.31	86,352.69	111,250.00	197,602.69
2015-16	5,681.07	1,047.00	6,728.07	0.00	0.00	0.00	28,059.78	1,047.00	29,106.78	80,690.22	110,203.00	190,893.22
2016-17	2,243.29	3,614.98	5,858.27	1,815.24	0.00	1,815.24	28,487.83	4,661.98	33,149.81	80,262.17	106,588.02	186,850.19
2017-18	5,091.15	4,557.63	9,648.78	1,350.00	0.00	1,350.00	32,228.98	9,219.61	41,448.59	76,521.02	102,030.39	178,551.41
2018-19	2,295.77	4,161.38	6,457.15	4,656.47	0.00	4,656.47	29,868.28	13,380.99	43,249.27	74,225.25	97,869.01	172,094.26

Table 7. Overextractions

Party	Allowed Pumping Allocation	Net Leased	Allowable Extraction	Amount Pumped	Allowable Overextraction <sup>1</sup>	Overextraction <sup>2</sup>
Artesia, City of	24.00	0.00	4.78	22.02	20.00	17.24
Boy Scouts of America	1.00	0.00	-11.80	0.00	20.00	11.80
California, State of <sup>3</sup>	50.00	0.00	-24,353.24	152.24	20.00	24,505.48 <sup>4</sup>
Furr, Nancy J.	0.00	0.00	0.00	0.08	0.00	0.08 <sup>4</sup>
Newark Group, Inc.	157.00	157.00	135.90	190.72	31.40	54.81 <sup>4</sup>
September Properties LLC	22.00	22.00	0.93	1.22	20.00	0.29
<b>Total</b>						<b>24,589.70</b>

<sup>1</sup> Judgment allows overextractions computed as 20 acre-feet or 20 percent of the Allowed Pumping Allocation plus leases with flex, whichever is greater.

<sup>2</sup> Overextraction = Amount Pumped - Allowable Extraction.

<sup>3</sup> Includes production by Caltrans for dewatering under the 105 Freeway.

<sup>4</sup> Violation of Judgment.

Table 8. Extractions by Non-Parties

Non-party	Amount Pumped (acre-feet)
There were no extractions by non-parties in 2018-19	
<b>0.00</b>	

Table 9 - Non-Consumptive Water Use Permits

Party	WRD Res. No.	Description	2018-2019 Extraction
Ashland Chemical Company (on behalf of the City of Sante Fe Springs)	13-962	Allowed to extract 15.00 acre-feet of water per year during the period beginning July 1, 2016 and ending on June 30, 2021.	<b>-1.41</b>
Boeing Company (on behalf of the City of Long Beach)	17-1065	Allowed to extract 153.00 acre-feet of water per year for the period from November 16, 2017 through November 30, 2022.	<b>81.04</b>
Defense Logistic Agency Energy (on behalf of the City of Norwalk)	14-978	Allowed to extract 28.00 acre-feet of water per year for the period from February 3, 2014 through February 2, 2019.	<b>3.16</b>
Demunno/Kerdoon (on behalf of the City of Compton)	13-952	Allowed to extract 25.00 acre-feet of water per year for the period of July 17, 2013 through July 16, 2018.	<b>4.73</b>
Omega Chemical (on behalf of Northrop Grumman Corporation)	17-1063	Allowed to extract 43.00 acre-feet of water per year for the period from October 1, 2017 through September 30, 2022.	<b>3.96</b>
SFPP L.P. (on behalf of the City of Norwalk)	14-977	Allowed to extract 80.00 acre-feet of water per year for the period from February 3, 2014 through February 2, 2019.	<b>9.16</b>
<b>Total</b>			<b>100.64</b>

Table 10 - Leases (acre-feet)

Party	Transaction Type	Amount	Recordation Date	Party	Net Amount
ABC Unified School District	Lease with flex	-250.00	8/30/16	Cerritos, City of	-250.00
Artesia Cemetery District	Lease with flex	-12.00	9/12/18	Cerritos, City of	-12.00
Baker Commodities Inc.	Lease with flex	0-60	12/17/18	Tract 349 Mutual Water Company	0.60
Bell Gardens, City of	Lease with flex	-750.00	7/1/18	Golden State Water Company	-750.00
Bellflower Home Garden Water Company	Lease	-150.00	5/9/19	EcoGas, Inc.	-150.00
Bellflower, City of	Lease with flex	-680.00	7/11/18	Bellflower-Somerset Mutual Water Company	-680.00
Bellflower-Somerset Mutual Water Company	Lease	250.00	7/18/18	Montebello Land and Water Company	930.00
Bellflower-Somerset Mutual Water Company	Lease with flex	680.00	7/11/18	Bellflower, City of	
Buell, Mary Dolores	Lease with flex	-1.00	6/14/18	Cerritos, City of	-1.00
California Water Service Company (Dominguez)	Lease with flex	-750.00	12/17/18	Liberty Utilities Corporation	-2,000.00
California Water Service Company (Dominguez)	Lease with flex	-1,250.00	5/16/19	Whittier, City of	
California Water Service Company (East LA)	Lease with flex	-400.00	6/14/18	South Montebello Irrigation District	
California Water Service Company (East LA)	Lease with flex	-750.00	12/17/18	Liberty Utilities Corporation	-2,400.00
California Water Service Company (East LA)	Lease with flex	-1,250.00	5/16/19	Whittier, City of	
Cerritos, City of	Lease with flex	250.00	8/30/16	ABC Unified School District	
Cerritos, City of	Lease with flex	1.00	6/14/18	Buell, Mary Dolores	
Cerritos, City of	Lease with flex	3.75	6/14/18	Corning Trust	
Cerritos, City of	Lease with flex	500.00	1/3/17	PABCO Building Products, LLC	
Cerritos, City of	Lease	3,000.00	8/21/17	South Gate, City of	
Cerritos, City of	Lease with flex	12.00	9/12/18	Artesia Cemetery District	
Cerritos, City of	Lease with flex	4.00	6/14/18	Nancy Dee Keane Living Trust	
Cerritos, City of	Lease with flex	11.00	6/22/18	Mitsuuchi, Mary F Trust	
Cerritos, City of	Lease	500.00	7/11/18	Downey, City of	
Coast Packing Company	Lease with flex	-425.00	3/22/17	Liberty Utilities Corporation	

Table 10 - Leases (acre-feet)

Party	Transaction Type	Amount	Recordation Date	Party	Net Amount
Commerce, City of	Lease with flex	-3,000.00	6/5/17 TO	Liberty Utilities Corporation	-425.00
Coming Trust	Lease with flex	-3.75	6/14/18 TO	Cerritos, City of	-3,000.00
Dolan, J.E. P.A. & T.P.	Lease with flex	-2.00	4/24/19 TO	Rockview Dairies, Inc.	-3.75
Downey, City of	Lease with flex	-500.00	8/7/19 TO	Whittier, City of	-2.00
Downey, City of	Lease	-500.00	7/11/18 TO	Cerritos, City of	-1,000.00
EcoGas, Inc.	Lease	-150.00	5/13/19 TO	Liberty Utilities Corporation	0.00
EcoGas, Inc.	Lease	150.00	5/9/19 FROM	Bellflower Home Garden Water Company	
Golden State Water Company	Lease with flex	750.00	7/1/18 FROM	Bell Gardens, City of	2,250.00
Golden State Water Company	Lease with flex	1,500.00	3/21/19 FROM	Suburban Water Systems	
Hoke, Barbara	Lease with flex	-1.50	7/3/18 TO	Montebello Land and Water Company	-1.50
Huntington Park, City of	Lease	-350.00	8/13/19 TO	Liberty Utilities Corporation	-350.00
Inglewood Park Cemetery	Lease with flex	-317.00	3/25/14 TO	Liberty Utilities Corporation	-317.00
La Habra Heights County Water District	Lease	125.00	7/10/19 FROM	Orchard Dale Water District	400.00
La Habra Heights County Water District	Lease with flex	400.00	6/28/17 FROM	Suburban Water Systems	
La Habra Heights County Water District	Lease	-125.00	8/22/18 TO	Orchard Dale Water District	
Lakewood, City of Water Department	Lease	4,000.00	8/13/19 FROM	Long Beach, City of	4,000.00
Liberty Utilities Corporation	Lease	350.00	7/11/19 FROM	Puente Basin Water Agency	9,745.00
Liberty Utilities Corporation	Lease with flex	1,300.00	12/4/18 FROM	Pico Rivera, City of	
Liberty Utilities Corporation	Lease with flex	300.00	1/28/19 FROM	Tract 180 Mutual Water Company	
Liberty Utilities Corporation	Lease with flex	3,000.00	6/5/17 FROM	Commerce, City of	
Liberty Utilities Corporation	Lease with flex	750.00	12/17/18 FROM	California Water Service Company (Dominguez)	
Liberty Utilities Corporation	Lease with flex	317.00	3/25/14 FROM	Inglewood Park Cemetery	
Liberty Utilities Corporation	Lease	350.00	8/13/19 FROM	Huntington Park, City of	

Table 10 - Leases (acre-feet)

Party	Transaction Type	Amount	Recordation Date	Party	Net Amount
Liberty Utilities Corporation	Lease	150.00	5/13/19	EcoGas, Inc.	
Liberty Utilities Corporation	Lease with flex	750.00	12/17/18	California Water Service Company (East LA)	
Liberty Utilities Corporation	Lease with flex	1,500.00	3/18/19	Suburban Water Systems	
Liberty Utilities Corporation	Lease with flex	33.00	7/11/18	Simmons Survivors Trust	
Liberty Utilities Corporation	Lease with flex	500.00	12/17/18	Maywood Mutual Water Company No. 3	
Liberty Utilities Corporation	Lease with flex	425.00	3/22/17	Coast Packing Company	
Liberty Utilities Corporation	Lease	20.00	7/11/19	San Gabriel Valley Water Company	
Long Beach, City of	Lease	-4,000.00	8/13/19	Lakewood, City of Water Department	
Long Beach, City of	Lease	-1,000.00	8/13/19	Vernon, City of	-5,000.00
Lunday-Thagard Oil Company	Lease with flex	-150.00	8/2/18	Montebello Land and Water Company	-150.00
Margulies, Kathryn and Schwartz, Jon	Lease with flex	-3.00	8/7/18	Montebello Land and Water Company	-3.00
Martin, Mary	Lease with flex	-28.00	4/27/16	Montebello Land and Water Company	-28.00
Maywood Mutual Water Company No. 3	Lease with flex	-500.00	12/17/18	Liberty Utilities Corporation	-500.00
Mitsuuchi, Mary F Trust	Lease with flex	-11.00	6/22/18	Cerritos, City of	-11.00
Montebello Land and Water Company	Lease with flex	150.00	8/2/18	Lunday-Thagard Oil Company	
Montebello Land and Water Company	Lease with flex	1.50	7/3/18	Rosing, Nancy	884.00
Montebello Land and Water Company	Lease	500.00	2/1/19	Puente Basin Water Agency	
Montebello Land and Water Company	Lease with flex	28.00	4/27/16	Martin, Mary	
Montebello Land and Water Company	Lease with flex	50.00	8/2/18	Whittier Union High School District	
Montebello Land and Water Company	Lease with flex	1.50	7/3/18	Hoke, Barbara	
Montebello Land and Water Company	Lease	400.00	6/18/19	San Gabriel Valley Water Company	
Montebello Land and Water Company	Lease	-250.00	7/18/18	Bellflower-Somerset Mutual Water Company	
Montebello Land and Water Company	Lease with flex	3.00	8/7/18	Margulies, Kathryn and Schwartz, Jon	
Nancy Dee Keane Living Trust	Lease with flex	-4.00	6/14/18	Cerritos, City of	-4.00
Norwalk, City of	Lease	-600.00	1/28/19	Orchard Dale Water District	
Orchard Dale Water District	Lease	125.00	8/22/18	La Habra Heights County Water District	-600.00

Table 10 - Leases (acre-feet)

Party	Transaction Type	Amount	Recordation Date	Party	Net Amount
Orchard Dale Water District	Lease	600.00	1/28/19	Norwalk, City of	600.00
Orchard Dale Water District	Lease	-125.00	7/10/19	La Habra Heights County Water District	
PABCO Building Products, LLC	Lease with flex	-500.00	1/3/17	Cerritos, City of	-500.00
Pico Rivera, City of	Lease with flex	-1,300.00	12/4/18	Liberty Utilities Corporation	-1,300.00
Puente Basin Water Agency	Lease	-500.00	2/1/19	Montebello Land and Water Company	
Puente Basin Water Agency	Lease	-350.00	7/11/19	Liberty Utilities Corporation	-850.00
Rockview Dairies, Inc.	Lease	30.00	6/27/19	South Gate, City of	
Rockview Dairies, Inc.	Lease with flex	10.00	3/18/19	Vangrootheest, Ernest A	42.00
Rockview Dairies, Inc.	Lease with flex	2.00	4/24/19	Dolan, J.E. P.A. & T.P.	
Rosing, Nancy	Lease with flex	-1.50	7/3/18	Montebello Land and Water Company	-1.50
San Gabriel Valley Water Company	Lease	-20.00	7/11/19	Liberty Utilities Corporation	
San Gabriel Valley Water Company	Lease	-400.00	6/18/19	Montebello Land and Water Company	-420.00
Santa Fe Springs, City of	Lease with flex	-1,500.00	4/4/19	Whittier, City of	-1,500.00
September Properties LLC	Lease with flex	-21.00	12/17/18	Tract 349 Mutual Water Company	-21.00
Simmons Survivors Trust	Lease with flex	-33.00	7/11/18	Liberty Utilities Corporation	-33.00
South Gate, City of	Lease	-3,000.00	8/21/17	Cerritos, City of	
South Gate, City of	Lease	-30.00	6/27/19	Rockview Dairies, Inc.	-3,030.00
South Montebello Irrigation District	Lease with flex	400.00	6/14/18	California Water Service Company (East LA)	400.00
Suburban Water Systems	Lease with flex	-1,500.00	3/21/19	Golden State Water Company	-3,460.00
Suburban Water Systems	Lease with flex	-400.00	6/28/17	La Habra Heights County Water District	
Suburban Water Systems	Lease with flex	-60.00	8/16/19	Whittier, City of	
Suburban Water Systems	Lease with flex	-1,500.00	3/18/19	Liberty Utilities Corporation	

Table 10 - Leases (acre-feet)

Party	Transaction Type	Amount	Recordation Date	Party	Net Amount
Tract 180 Mutual Water Company	Lease with flex	-300.00	1/28/19	Liberty Utilities Corporation	-750.00
Tract 180 Mutual Water Company	Lease with flex	-250.00	9/12/18	Walnut Park Mutual Water Company	
Tract 180 Mutual Water Company	Lease with flex	-200.00	1/17/19	Tract 349 Mutual Water Company	
Tract 349 Mutual Water Company	Lease with flex	21.00	12/17/18	September Properties LLC	281.00
Tract 349 Mutual Water Company	Lease with flex	200.00	1/17/19	Tract 180 Mutual Water Company	
Tract 349 Mutual Water Company	Lease with flex	60.00	12/17/18	Baker Commodities Inc.	
Vangrootheest, Ernest A	Lease with flex	-10.00	3/18/19	Rockview Dairies, Inc.	-10.00
Vernon, City of	Lease	1,000.00	8/13/19	Long Beach, City of	1,000.00
Walnut Park Mutual Water Company	Lease with flex	250.00	9/12/18	Tract 180 Mutual Water Company	250.00
Whittier, City of	Lease with flex	500.00	8/7/19	Downey, City of	4,560.00
Whittier, City of	Lease with flex	1,250.00	5/16/19	California Water Service Company (Dominguez)	
Whittier, City of	Lease with flex	60.00	8/16/19	Suburban Water Systems	
Whittier, City of	Lease with flex	1,250.00	5/16/19	California Water Service Company (East LA)	
Whittier, City of	Lease with flex	1,500.00	4/4/19	Santa Fe Springs, City of	
Whittier Union High School District	Lease with flex	-50.00	8/2/18	Montebello Land and Water Company	-50.00
<b>Total Leased Volume (a.f.)</b>					<b>30,273.75</b>



Table 11 - Change of Ownership (acre-feet)

Party	Transaction Type	Amount	Recordation Date	Party	Net Amount
Dolan, J.E. P.A. & T.P.	Transfer of NCO	-12.00	4/24/19	TO Rockview Dairies, Inc.	-12.00
EcoGas, Inc.	Sale	-27.00	2/8/18	TO Liberty Utilities Corporation	-32.00
EcoGas, Inc.	Sale	6.00	11/21/18	FROM Graham, Hugh W or Marcia K, Trustees	
EcoGas, Inc.	Sale	-11.00	2/27/19	TO Liberty Utilities Corporation	
Graham, Hugh W or Marcia K, Trustees	Sale	-6.00	11/21/18	TO EcoGas, Inc.	-6.00
Liberty Utilities Corporation	Sale	27.00	2/8/18	FROM EcoGas, Inc.	38.00
Liberty Utilities Corporation	Sale	11.00	2/27/19	FROM EcoGas, Inc.	
Rockview Dairies, Inc.	Transfer of NCO	10.00	6/14/19	FROM Vangrootheest, Ernest A	22.00
Rockview Dairies, Inc.	Transfer of NCO	12.00	4/24/19	FROM Dolan, J.E. P.A. & T.P.	
Vangrootheest, Ernest A	Transfer of NCO	-10.00	6/14/19	TO Rockview Dairies, Inc.	-10.00
<b>Total Carryover Transfers</b>					<b>22.00</b>
<b>Total APA Transfers</b>					<b>44.00</b>
<b>Total Change of Ownership</b>					<b>66.00</b>

Table 12 - Exchange Pool

Party	APA (acre-feet)	Required Offer (acre-feet)	Actual Offer (acre-feet)	Amount Sold (acre-feet)	Payment due Exchanger
There were no requests to purchase water, therefore, operation of the Exchange Pool Program was suspended.					

Table 13 - Extraction Wells Completed

Party	Recordation No.	State Well No.	Owner Designation
There were no Extraction Wells completed in FY 2018-19			

Table 14 - Extraction Wells Destroyed

Party	Recordation No.	State Well No.
There were no Extraction Wells destroyed in FY 2018-19		

## Table 15 - Replenishment Operations

Water spread in the Montebello Forebay area of the Central Basin.

Source of Water	Quantity (acre-feet)	
	2017 - 2018	2018-2019
Local Runoff	17,969	81,531
Recycled water:		
Whittier Narrows Water Reclamation Plant	6,348	6,665
San Jose Water Reclamation Plant	47,061	37,818
Pomona Water Reclamation Plant	4,412	3,447
MWD untreated Tier 1 water purchased by WRD	9,792	5,340
Make-up water from Upper San Gabriel Basin	0	0
<b>Total</b>	<b>85,582</b>	<b>134,801</b>

## Table 16 - Water Replenishment District In-Lieu Recharge

Party	In-Lieu Amount (acre-feet)
There was no in-lieu recharge in FY 2018-19	
<b>Total</b>	<b>0.00</b>

Table 17 - Imported Water Use

Source of Water	Party/Entity	Quantity (acre-feet)	
		2017-2018	2018-2019
State Water Project and Colorado River	Compton, City of	18	0
	Long Beach, City of	20,961	20,312
	<b>Subtotal</b>	<b>20,979</b>	<b>20,312</b>
	<b>Central Basin Municipal Water District:</b>		
	Bell Gardens, City of	23	34
	Bellflower - Somerset Mutual Water Company	0	0
	California Water Service Company (ELA)	4,793	4,534
	California Water Service Company (Commerce)	394	3,952
	Cerritos, City of	0	3
	Downey, City of	0	0
	Golden State Water Company	2,730	2,286
	Huntington Park, City of	386	894
	La Habra Heights County Water District	79	2
	Liberty Utilities Corporation	4,275	1,411
	Los Angeles County Rancho Los Amigos	0	0
	Lynwood, City of	5	0
	Maywood Mutual Water Company No. 1	64	0
	Maywood Mutual Water Company No. 2	204	92
	Maywood Mutual Water Company No. 3	0	0
	Montebello, City of	0	0
	Norwalk, City of	750	767
	Orchard Dale Water District	0	0
	Paramount, City of	558	468
	San Gabriel Valley Water Company	0	0
	Santa Fe Springs, City of	2,967	3,000
	Signal Hill, City of	344	13
	South Gate, City of	0	0
	Suburban Water Systems	79	219
	Vernon, City of	498	643
	Walnut Park Mutual Water Company	0	0
	<b>CBMWD Subtotal</b>	<b>18,149</b>	<b>14,721</b>
State Water Project, Colorado River, Owens River-Mono Basin	<b>Los Angeles, City of</b>	<b>33,910</b>	<b>31,716</b>
San Gabriel Basin groundwater	California Domestic Water Company	19,903	19,722
	San Gabriel Valley Water Company	4,141	4,054
	Suburban Water Systems	11,297	10,968
	Whittier, City of	3,656	2,156
	<b>San Gabriel Basin Subtotal</b>	<b>38,997</b>	<b>36,900</b>
	<b>Total Imported Water by Parties</b>	<b>112,035</b>	<b>103,649</b>
	<b>Total Imported Water by Non-parties</b>	<b>0</b>	<b>0</b>
	<b>Total Imported Water</b>	<b>112,035</b>	<b>103,649</b>

Table 18 - Recycled Water Use

Source of Water	Party/Entity	Quantity (acre-feet) <sup>1</sup>	
		2017-2018	2018-2019
Century - E. Thornton Ibbetson Reclamation Program	Bellflower, City of (Bellflower Municipal Systems)	11	8
	Bellflower-Somerset Mutual Water Company	117	94
	Downey, City of	815	693
	Golden State Water Company	420	349
	Liberty Utilities Corporation	324	266
	Lynwood, City of	31	53
	Norwalk, City of	90	74
	Paramount, City of	368	299
	Santa Fe Springs, City of	904	966
	South Gate, City of	249	199
	Cudahy, City of <sup>2</sup>	3	3
	Los Angeles County - Rancho Los Amigos	210	174
		<b>Century Subtotal</b>	<b>3,541</b>
Cerritos Reclamation Program	Cerritos, City of	2,012	1,714
	Lakewood, City of	500	418
	<b>Cerritos Reclamation Subtotal</b>	<b>2,512</b>	<b>2,132</b>
Rio Hondo - Esteban E. Torres Reclamation Program	Huntington Park, City of	56	41
	San Gabriel Valley Water Company	143	116
	Whittier, City of	63	62
	Pico Rivera, City of	86	73
	Pico Water District	63	64
	Vernon, City of	601	622
	Upper San Gabriel Valley MWD <sup>2</sup>	51	46
	<b>Esteban E. Torres Subtotal</b>	<b>1,063</b>	<b>1,025</b>
Long Beach	Long Beach, City of	5,733	4,031
	<b>Total Recycled Water by Parties</b>	<b>12,796</b>	<b>10,317</b>
	<b>Total Recycled Water by Non-parties</b>	<b>54</b>	<b>49</b>
	<b>Total Recycled Water</b>	<b>12,849</b>	<b>10,366</b>

<sup>1</sup> Excludes recycled water used for groundwater recharge.

<sup>2</sup> Non-party.

Table 19 - Alamitos Gap Barrier Project Operations

Barrier Project	Quantity (acre-feet)	
	2017-2018	2018-2019
Water injected		
Imported water	3,174	3,227.9
Recycled water	183	72.7
<b>Total</b>	<b>3,357</b>	<b>3,301</b>

Table 20 - Apportionment of Budget Among Rights Holders

Party	APA (acre-feet)	Water Rights Panel	Administrative Body	Total Amount Billed
ABC Unified School District	298.00	\$253.30	\$295.54	\$548.84
American Textile Maintenance Co.	65.00	\$55.25	\$80.10	\$135.35
Angeles Abbey Memorial Park, Inc.	4.00	\$3.40	\$0.00	\$3.40
Artesia Cemetery District	12.00	\$10.20	\$0.00	\$10.20
Artesia, City of	24.00	\$20.40	\$42.19	\$62.59
Automobile Club of Southern California	6.00	\$5.10	\$0.00	\$5.10
Baker Commodities Inc.	60.00	\$51.00	\$0.00	\$51.00
Bell Gardens, City of	1,914.00	\$1,626.90	\$1,789.72	\$3,416.62
Bellflower Home Garden Water Co.	306.00	\$260.10	\$0.00	\$260.10
Bellflower Unified School District	89.00	\$75.65	\$0.00	\$75.65
Bellflower-Somerset Mutual Water Co.	4,412.88	\$3,750.95	\$4,100.24	\$7,851.19
Bellflower, City of	1,380.00	\$1,173.00	\$1,295.98	\$2,468.98
Boy Scouts of America	1.00	\$0.85	\$0.00	\$0.85
Buell, Mary Dolores	1.00	\$0.85	\$0.00	\$0.85
California, State of (Caltrans)	50.00	\$42.50	\$66.23	\$108.73
California American Water Company	2,175.00	\$1,848.75	\$2,031.05	\$3,879.80
California Domestic Water Company	87.00	\$73.95	\$0.00	\$73.95
Cal. Water Service Company (Dominguez)	6,480.00	\$5,508.00	\$6,011.54	\$11,519.54
Cal. Water Service Company (East LA)	11,774.00	\$10,007.90	\$10,906.48	\$20,914.38
Central Basin Municipal Water District	4.65	\$3.95	\$0.00	\$3.95
Cerritos, City of	4,680.03	\$3,978.03	\$4,347.25	\$8,325.28
Cerritos Community College District	147.00	\$124.95	\$0.00	\$124.95
Chang, I-Hsin and Associates	1.00	\$0.85	\$0.00	\$0.85

Table 20 - Apportionment of Budget Among Rights Holders (Continued)

Party	APA (acre-feet)	Water Rights Panel	Administrative Body	Total Amount Billed
Coast Packing Company	530.00	\$450.50	\$510.05	\$960.55
Commerce, City of	5,081.00	\$4,318.85	\$4,717.99	\$9,036.84
Compton, City of	5,780.00	\$4,913.00	\$5,364.30	\$10,277.30
Compton Unified School District	38.00	\$32.30	\$0.00	\$32.30
Corning Trust	3.75	\$3.19	\$0.00	\$3.19
Crandell, F.J.	1.00	\$0.85	\$0.00	\$0.85
Darling-Delaware Company, Inc	117.00	\$99.45	\$0.00	\$99.45
Dolan, J.E. P.A. & T.P.	2.00	\$1.70	\$0.00	\$1.70
Downey, City of	16,553.62	\$14,070.58	\$15,325.81	\$29,396.39
EcoGas, Inc.	12.97	\$11.02	\$0.00	\$11.02
El Rancho Unified School District	55.00	\$46.75	\$70.85	\$117.60
Emoto, John H	2.00	\$1.70	\$0.00	\$1.70
Equilon Enterprises, LLC	6.00	\$5.10	\$0.00	\$5.10
Exide Technologies	62.00	\$52.70	\$0.00	\$52.70
Flesch, Elizabeth Et Al	14.00	\$11.90	\$0.00	\$11.90
Footbridge 1 Trust	3.75	\$3.19	\$0.00	\$3.19
Ford Motor Company	4.50	\$3.83	\$0.00	\$3.83
Forestar (USA) Real Estate Group Inc.	299.00	\$254.15	\$0.00	\$254.15
Golden State Water Company	16,439.20	\$13,973.32	\$15,220.01	\$29,193.33
Gordon, Robert E.	4.00	\$3.40	\$0.00	\$3.40
Graham, Hugh W or Marcia K, Trustees	6.00	\$5.10	\$0.00	\$5.10
Harada Brothers	6.00	\$5.10	\$0.00	\$5.10
Hathaway, Loline	4.08	\$3.47	\$0.00	\$3.47
Hathaway, Merrie F	1.86	\$1.58	\$0.00	\$1.58
Hathaway, Richard F, Jr.	4.07	\$3.46	\$0.00	\$3.46
Hathaway, William A	4.07	\$3.46	\$0.00	\$3.46
Hoke, Barbara	1.50	\$1.28	\$0.00	\$1.28
Huntington Park, City of	3,853.00	\$3,275.05	\$3,582.56	\$6,857.61
Inglewood Park Cemetery	317.00	\$269.45	\$0.00	\$269.45
LA Brickyard, LLC	9.00	\$7.65	\$0.00	\$7.65
La Habra Heights County Water District	2,646.00	\$2,249.10	\$2,466.54	\$4,715.64
Lakewood, City of Water Department	9,432.00	\$8,017.20	\$8,741.02	\$16,758.22
Liberty Utilities Corporation	849.30	\$721.91	\$805.28	\$1,527.19
Lincoln Memorial Park Inc	34.00	\$28.90	\$51.44	\$80.34
Little Lake Cemetery District	14.00	\$11.90	\$32.94	\$44.84
Long Beach, City of	32,692.00	\$27,788.20	\$30,247.68	\$58,035.88
Los Angeles County Rancho Los Amigos	490.00	\$416.50	\$473.06	\$889.56
Los Angeles, City of DWP	17,236.00	\$14,650.60	\$15,956.75	\$30,607.35

Table 20 - Apportionment of Budget Among Rights Holders (Continued)

Party	APA (acre-feet)	Water Rights Panel	Administrative Body	Total Amount Billed
Lunday-Thagard Oil Company	212.00	\$180.20	\$216.02	\$396.22
Lussman, Paul H. Jr., Et Al	7.00	\$5.95	26.47	32.42
Lynwood, City of	5,337.00	\$4,536.45	4954.7	9491.15
Lynwood Park Mutual Water Company	222.00	\$188.70	\$225.27	\$413.97
Margulies, Kathryn and Schwartz, Jon	3.00	\$2.55	\$0.00	\$2.55
Martin, Mary	28.00	\$23.80	\$0.00	\$23.80
Maywood Mutual Water Company No. 1	741.00	\$629.85	\$705.14	\$1,334.99
Maywood Mutual Water Company No. 2	912.00	\$775.20	\$863.25	\$1,638.45
Maywood Mutual Water Company No. 3	1,407.00	\$1,195.95	\$1,320.94	\$2,516.89
Mellano, G et al	13.00	\$11.05	\$0.00	\$11.05
Metro-H2O	4.07	\$3.46	\$0.00	\$3.46
Mitsuuchi, Mary F Trust	11.00	\$9.35	\$0.00	\$9.35
Montebello, City of	386.50	\$328.53	\$377.37	\$705.90
Montebello Land and Water Company	1,829.00	\$1,554.65	\$1,711.13	\$3,265.78
Nancy Dee Keane Living Trust	4.00	\$3.40	\$0.00	\$3.40
New England Mutual Life Insurance Co.	2.00	\$1.70	\$0.00	\$1.70
Newark Group, Inc., The	157.00	\$133.45	\$165.17	\$298.62
Northrop Grumman/Omega Chemical	4.50	\$3.83	\$0.00	\$3.83
Norwalk, City of	2,273.00	\$1,932.05	\$2,121.66	\$4,053.71
Norwalk-La Mirada Unified School Dist.	378.00	\$321.30	\$0.00	\$321.30
O N K Farms	8.00	\$6.80	\$0.00	\$6.80
Oltmans Construction Company	3.00	\$2.55	\$0.00	\$2.55
Orchard Dale Water District	1,254.00	\$1,065.90	\$1,179.47	\$2,245.37
PABCO Building Products, LLC	500.00	\$425.00	\$0.00	\$425.00
Paradise Memorial Park	16.00	\$13.60	\$34.79	\$48.39
Paramount, City of	5,883.00	\$5,000.55	\$5,459.54	\$10,460.09
Paramount Unified School District	46.00	\$39.10	\$62.53	\$101.63
Patrician Associates Inc.	12.00	\$10.20	\$0.00	\$10.20
Petersburg, L.P.	1.00	\$0.85	\$0.00	\$0.85
Pico Boys Baseball, Inc.	13.00	\$11.05	\$0.00	\$11.05
Pico Rivera, City of	5,579.00	\$4,742.15	\$5,178.45	\$9,920.60
Pico Water District	3,624.00	\$3,080.40	\$3,370.82	\$6,451.22
Puente Basin Water Agency	965.00	\$820.25	\$0.00	\$820.25
Rippy, Francine	4.07	\$3.46	\$0.00	\$3.46
Rockview Dairies, Inc.	101.00	\$85.85	\$113.39	\$199.24
Roman Catholic Archbishop of LA	347.00	\$294.95	\$340.84	\$635.79
Rosales, Elvira C	3.00	\$2.55	\$0.00	\$2.55
Rosing, Nancy	1.50	\$1.28	\$0.00	\$1.28



Table 20 - Apportionment of Budget Among Rights Holders (Continued)

Party	APA (acre-feet)	Water Rights Panel	Administrative Body	Total Amount Billed
Rowland Water District	1.00	\$0.85	\$20.92	\$21.77
St John Bosco School	42.00	\$35.70	\$58.83	\$94.53
San Gabriel Valley Water Company	2,565.35	\$2,180.55	\$2,391.97	\$4,572.52
Santa Fe Springs, City of	4,035.78	\$3,430.41	\$3,751.56	\$7,181.97
Sativa L A County Water District	474.00	\$402.90	\$458.27	\$861.17
Scantlebury, Robert P.	4.00	\$3.40	\$23.70	\$27.10
September Properties LLC	22.00	\$18.70	\$40.34	\$59.04
Signal Hill, City of	2,022.00	\$1,718.70	\$1,889.58	\$3,608.28
Simmons Survivors Trust	33.00	\$28.05	\$0.00	\$28.05
South Gate, City of	11,183.00	\$9,505.55	\$10,360.03	\$19,865.58
South Montebello Irrigation District	1,268.00	\$1,077.80	\$1,192.42	\$2,270.22
Southern California Edison Company	670.00	\$569.50	\$639.50	\$1,209.00
Statewide Stations, Inc.	1.00	\$0.85	\$0.00	\$0.85
Suburban Water Systems	3,721.00	\$3,162.85	\$3,460.51	\$6,623.36
Tesoro Refining & Marketing Co. LLC	54.00	\$45.90	\$0.00	\$45.90
Tract 180 Mutual Water Company	2,137.00	\$1,816.45	\$1,995.91	\$3,812.36
Tract 349 Mutual Water Company	423.00	\$359.55	\$411.11	\$770.66
Tucker, William M.	1.00	\$0.85	\$20.92	\$21.77
Vangrootheest, Ernest A	10.00	\$8.50	\$0.00	\$8.50
Vernon, City of	7,539.00	\$6,408.15	\$6,990.71	\$13,398.86
Virginia Country Club	274.00	\$232.90	\$273.35	\$506.25
Walnut Park Mutual Water Company	996.00	\$846.60	\$940.92	\$1,787.52
WEMS, Inc., A California Corp.	8.00	\$6.80	\$0.00	\$6.80
Whittier, City of	895.00	\$760.75	\$847.53	\$1,608.28
Whittier Union High School District	100.00	\$85.00	\$112.46	\$197.46
Wolfsberger, Helen/Joseph, Chris	2.00	\$1.70	\$0.00	\$1.70
Yamamoto, George and Alice Acct.	14.00	\$11.90	\$32.94	\$44.84
<b>Total</b>	<b>217,367.00</b>	<b>\$184,761.95</b>	<b>\$198,873.03</b>	<b>\$383,634.98</b>

Figure 1 - Central Basin  
(showing groundwater production)

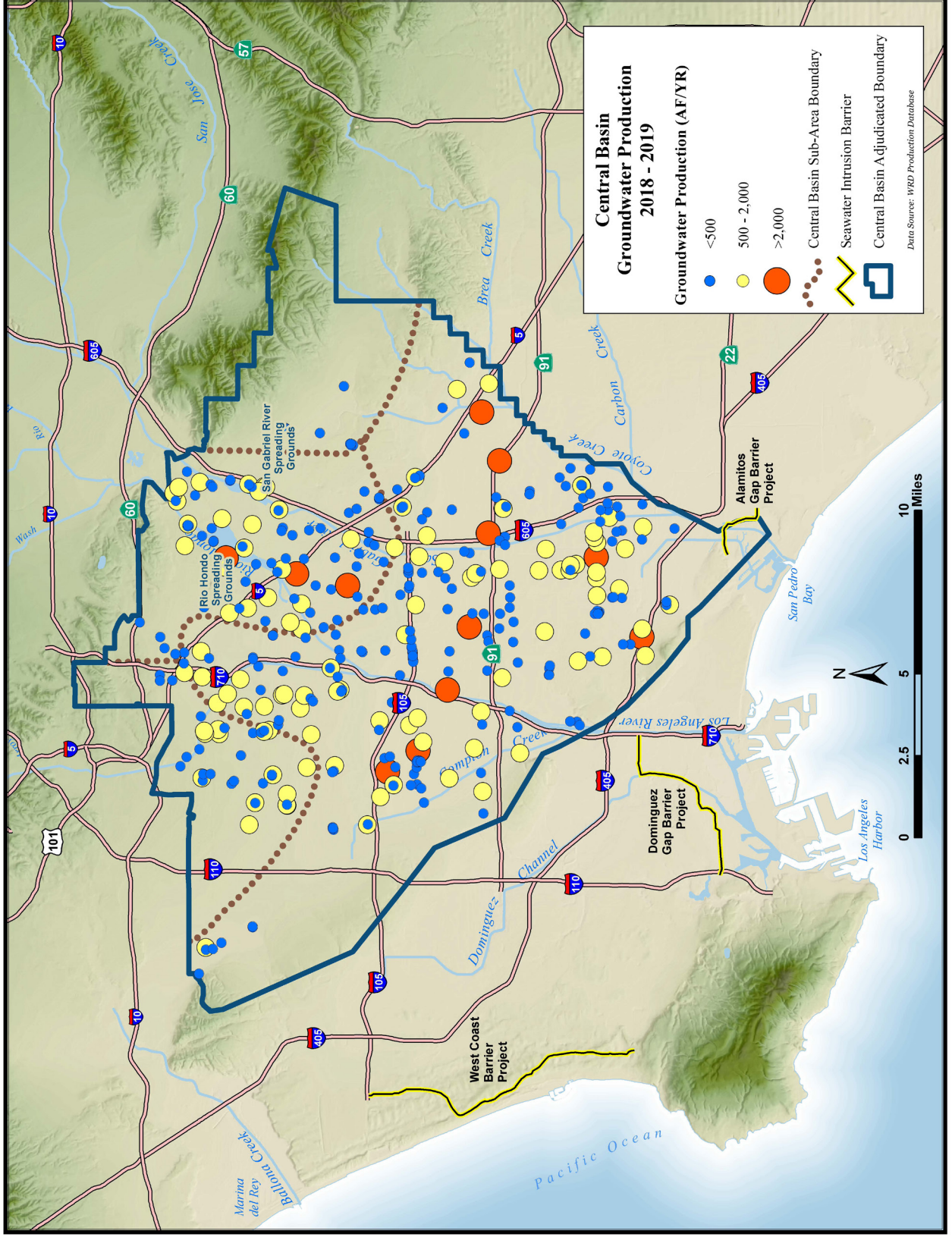

Figure 2 - Monthly Water Production  
(excludes non-consumptive use)

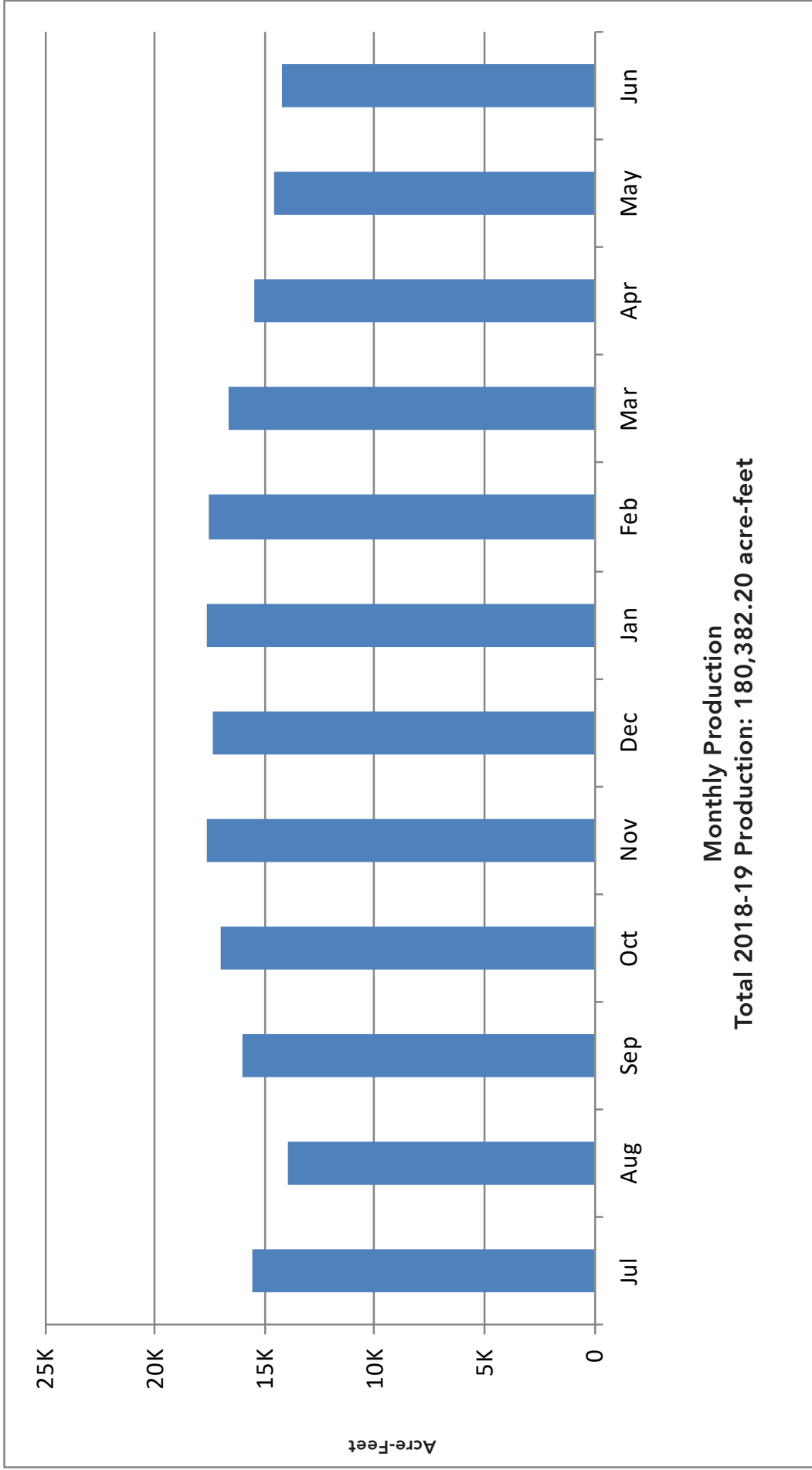

Figure 3 - Central Basin  
(showing key wells and facilities)

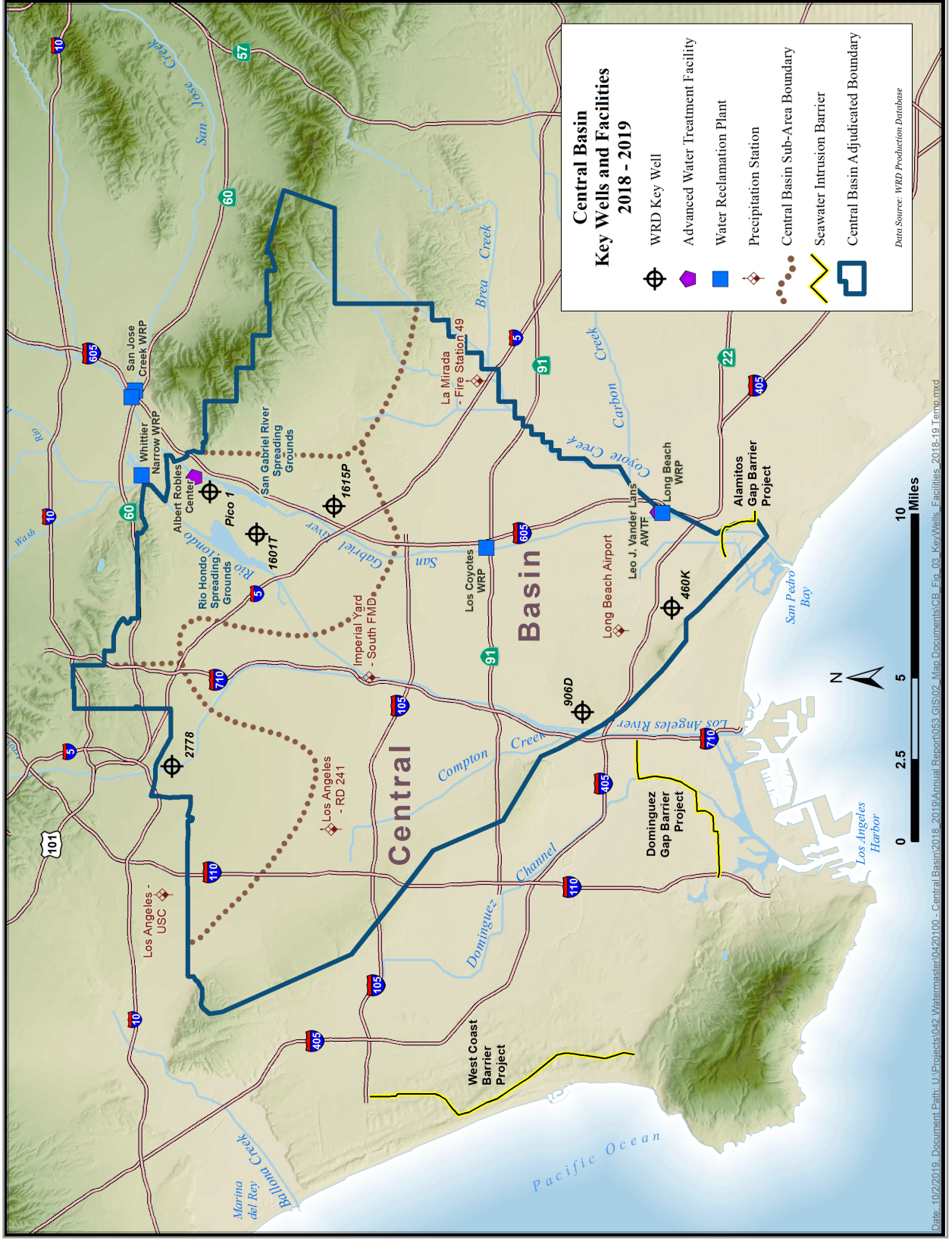
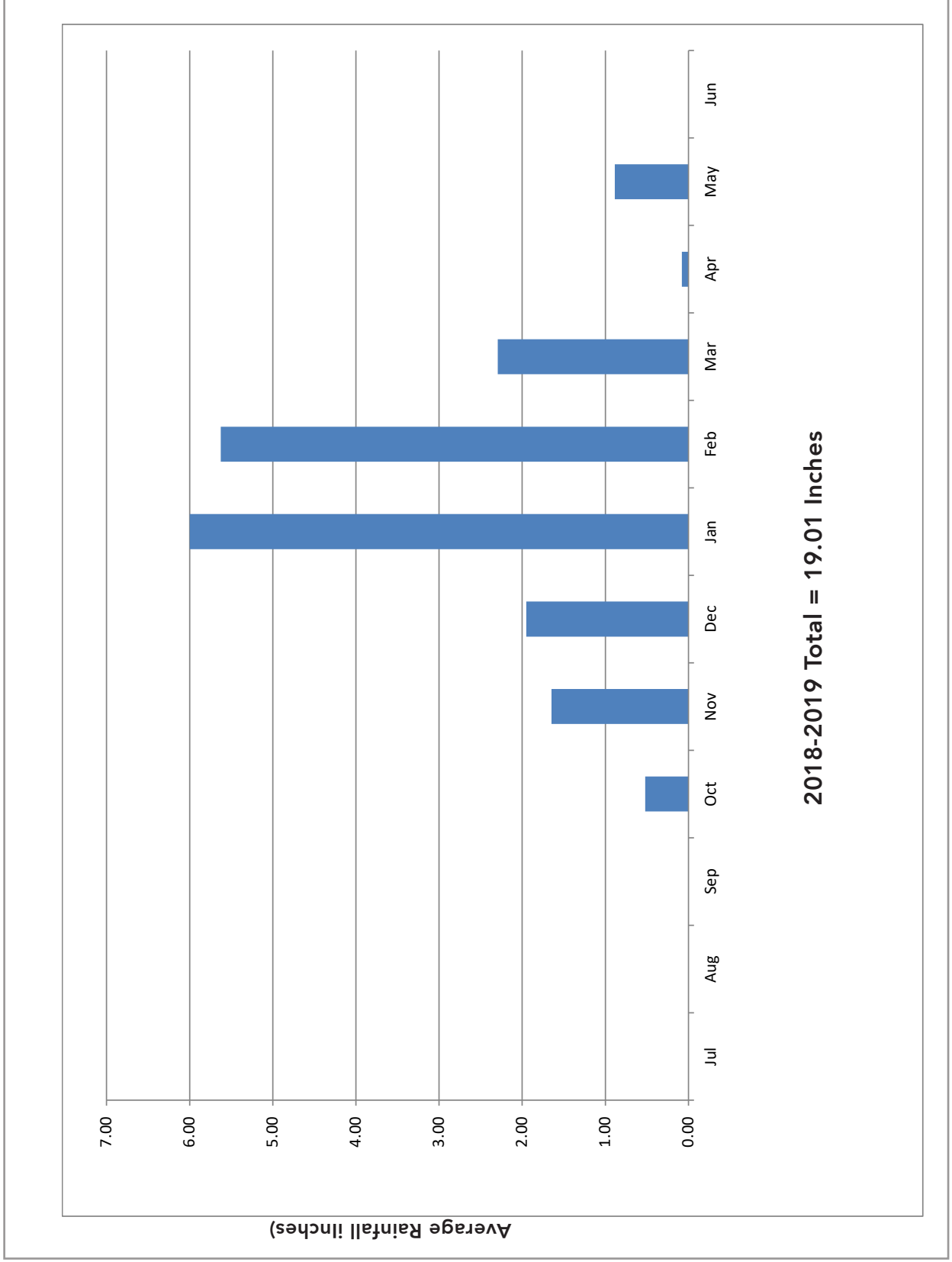

Figure 4 - Monthly Rainfall



**Figure 5 - Total Water Use**  
(Excludes Groundwater Recharge)

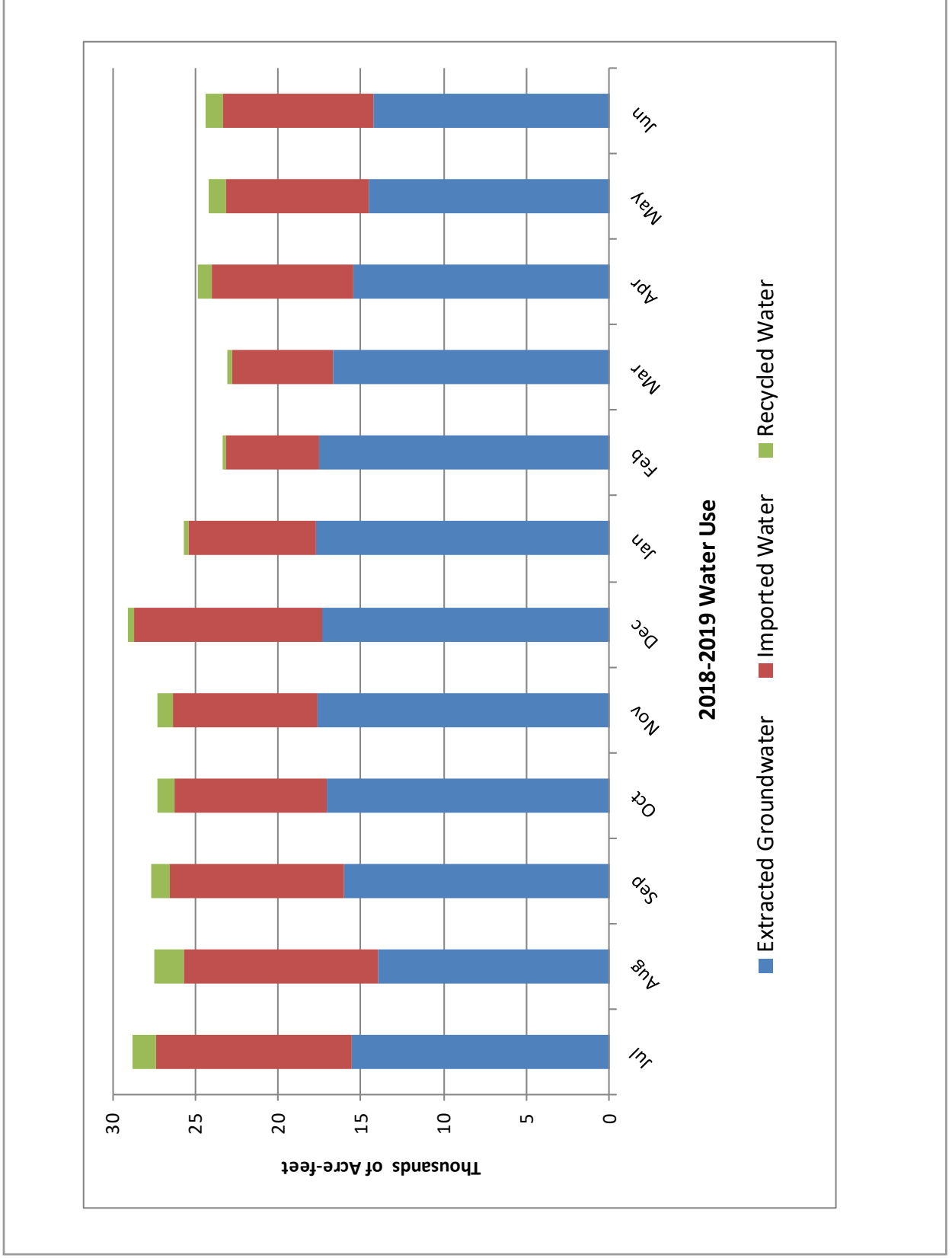
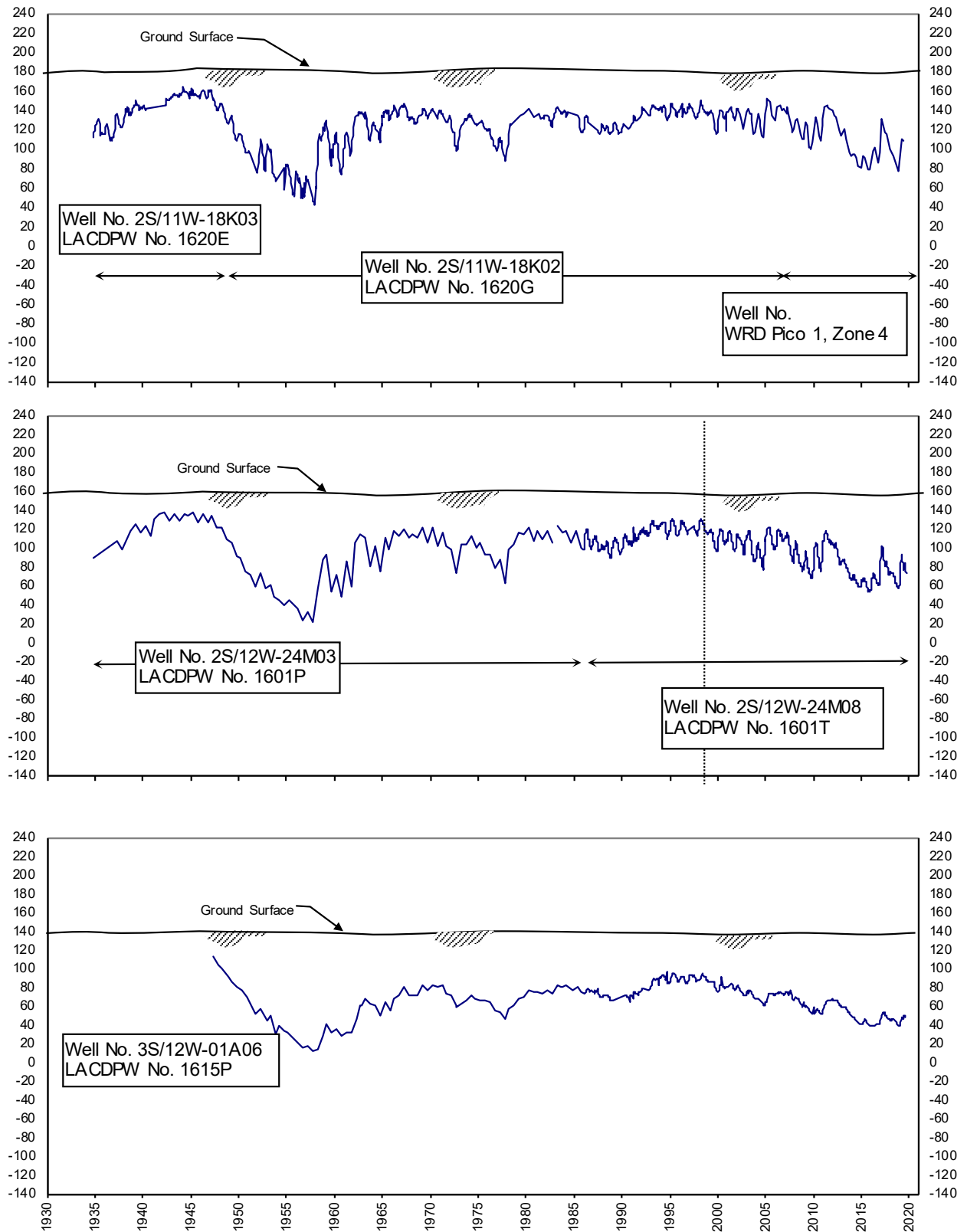

Figure 6 - Key Well Hydrographs - Montebello Forebay



See Figure 3 for well locations.

X-Axis: Year

Y-Axis: Groundwater Elevation (feet mean sea level)

Figure 7 - Key Well Hydrographs - Central Basin Pressure Area

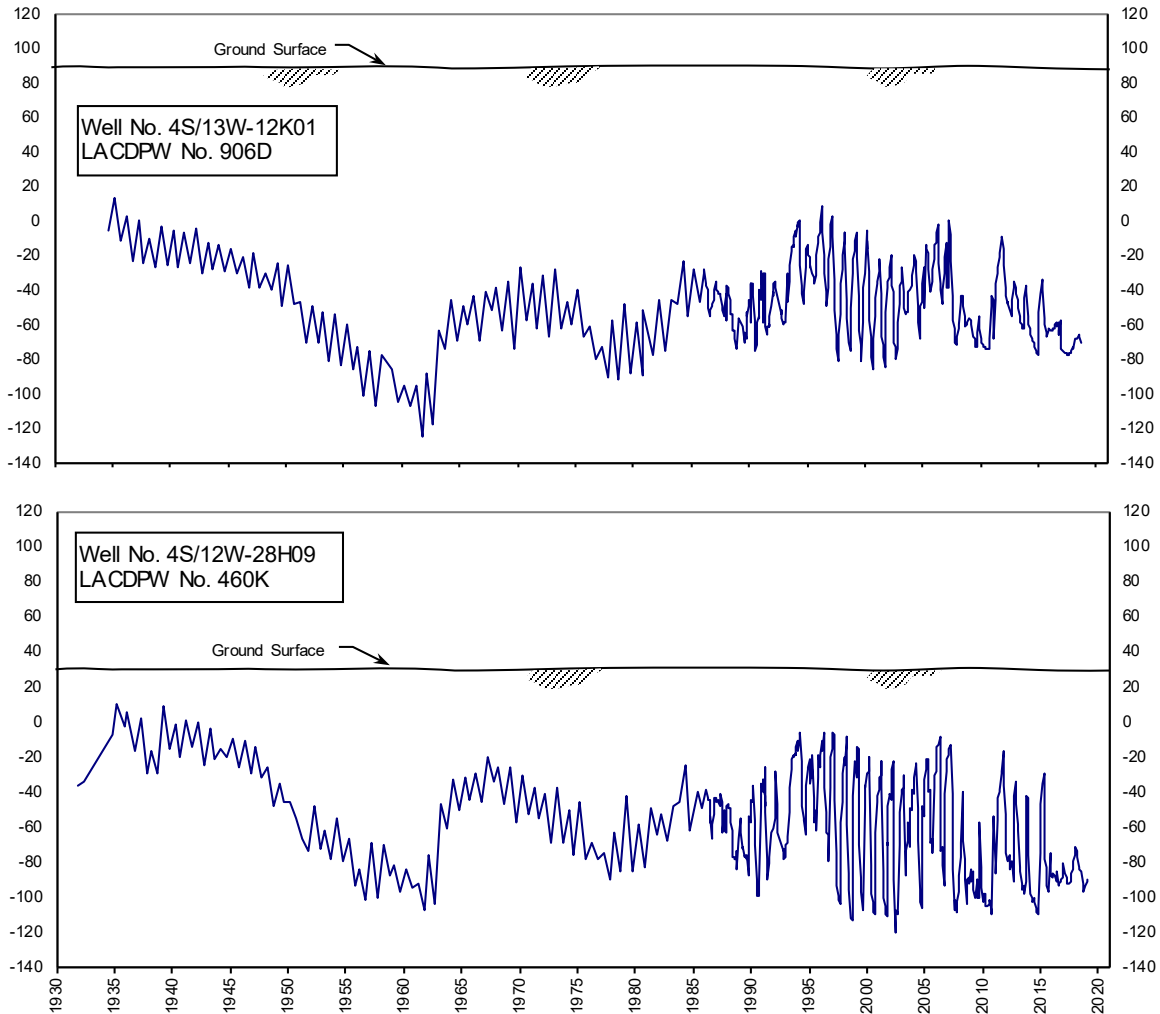
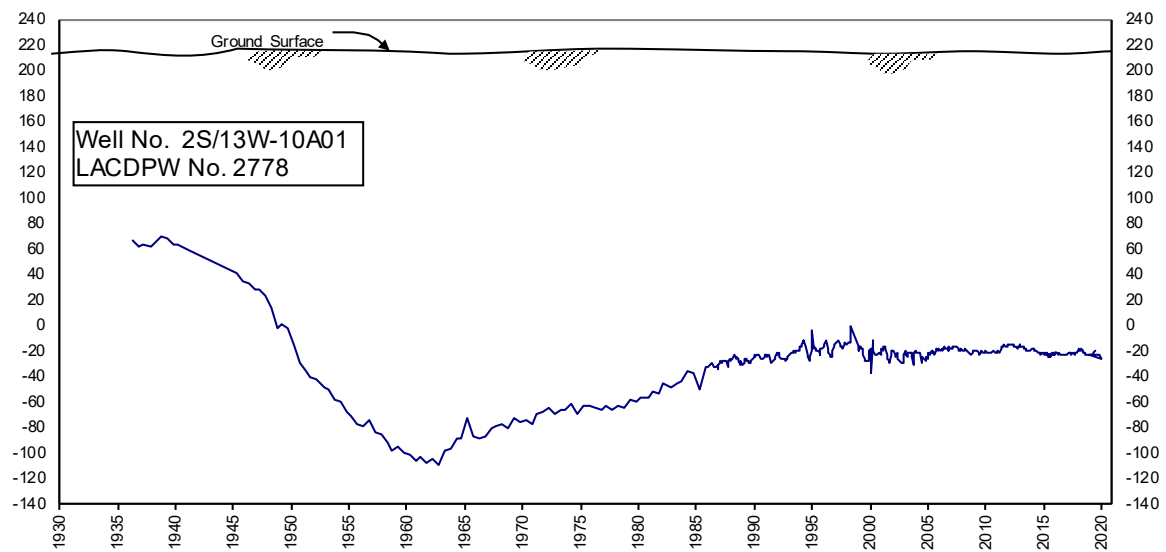

Figure 8 - Key Well Hydrographs - Los Angeles Forebay



See Figure 3 for well locations.

X-Axis: Year

Y-Axis: Groundwater Elevation (feet mean sea level)



# Appendix A

## Groundwater Extractions

July 2018 - June 2019

## Appendix A - Groundwater Extractions (acre-feet)

0160 - Artesia, City of	JUL	AUG	SEPT	OCT	NOV	DEC	JAN	FEB	MAR	APR	MAY	JUN	TOTAL
<b>SWN/Owner No.</b>	5.45	3.35	2.99	2.46	1.59	1.81	0.36	0.13	2.37	1.50	0.01	0.00	22.02
003S011W31N002S/1	5.45	3.35	2.99	2.46	1.59	1.81	0.36	0.13	2.37	1.50	0.01	0.00	22.02
<b>0182 - Ashland Chemical Company</b>	<b>JUL</b>	<b>AUG</b>	<b>SEPT</b>	<b>OCT</b>	<b>NOV</b>	<b>DEC</b>	<b>JAN</b>	<b>FEB</b>	<b>MAR</b>	<b>APR</b>	<b>MAY</b>	<b>JUN</b>	<b>TOTAL</b>
<b>SWN/Owner No.</b>	-0.29	-0.12	-0.13	-0.14	-0.10	-0.13	-0.14	-0.10	-0.06	-0.04	-0.08	-0.08	-1.41
003S011W05K004S/EX-4	-0.16	-0.07	-0.08	-0.08	-0.05	-0.07	-0.08	-0.04	0.00	-0.01	-0.02	0.00	-0.66
003S011W05G002S/EX-1	-0.13	-0.05	-0.05	-0.06	-0.05	-0.06	-0.06	-0.06	-0.06	-0.03	-0.06	-0.08	-0.75
<b>0225 - Atlas Iron and Metal Company</b>	<b>JUL</b>	<b>AUG</b>	<b>SEPT</b>	<b>OCT</b>	<b>NOV</b>	<b>DEC</b>	<b>JAN</b>	<b>FEB</b>	<b>MAR</b>	<b>APR</b>	<b>MAY</b>	<b>JUN</b>	<b>TOTAL</b>
<b>SWN/Owner No.</b>	0.00	0.00	0.07	0.00	0.00	0.08	0.00	0.00	0.08	0.00	0.00	0.08	0.31
002S013W34Q002S/1	0.00	0.00	0.07	0.00	0.00	0.08	0.00	0.00	0.08	0.00	0.00	0.08	0.31
<b>0387 - Bell Gardens, City of</b>	<b>JUL</b>	<b>AUG</b>	<b>SEPT</b>	<b>OCT</b>	<b>NOV</b>	<b>DEC</b>	<b>JAN</b>	<b>FEB</b>	<b>MAR</b>	<b>APR</b>	<b>MAY</b>	<b>JUN</b>	<b>TOTAL</b>
<b>SWN/Owner No.</b>	109.98	105.08	94.27	80.34	88.14	76.86	74.97	62.92	76.44	85.24	83.19	90.64	1,028.07
002S012W28M002S/1	109.98	105.08	94.27	80.34	88.14	76.86	74.97	62.92	76.44	85.24	83.19	90.64	1,028.07
<b>0410 - Bellflower, City of</b>	<b>JUL</b>	<b>AUG</b>	<b>SEPT</b>	<b>OCT</b>	<b>NOV</b>	<b>DEC</b>	<b>JAN</b>	<b>FEB</b>	<b>MAR</b>	<b>APR</b>	<b>MAY</b>	<b>JUN</b>	<b>TOTAL</b>
<b>SWN/Owner No.</b>	62.61	61.30	56.17	51.23	47.55	43.32	40.76	36.50	41.41	53.81	51.74	59.84	606.24
003S012W27B002S/1	62.61	61.30	56.17	51.23	47.55	43.32	40.76	36.50	41.41	53.81	51.74	59.84	606.24
<b>0445 - Bellflower-Somerset Mutual Water Company</b>	<b>JUL</b>	<b>AUG</b>	<b>SEPT</b>	<b>OCT</b>	<b>NOV</b>	<b>DEC</b>	<b>JAN</b>	<b>FEB</b>	<b>MAR</b>	<b>APR</b>	<b>MAY</b>	<b>JUN</b>	<b>TOTAL</b>
<b>SWN/Owner No.</b>	508.97	500.08	461.11	447.76	417.25	382.26	381.57	326.90	375.16	409.52	406.10	449.08	5,065.76
None/1	127.46	115.82	114.98	111.81	97.86	110.85	116.57	111.67	116.97	93.96	90.24	101.01	1,309.20
003S012W27H002S/903	65.90	42.72	15.97	6.52	3.27	1.55	3.11	5.47	2.21	1.48	2.27	9.93	160.40
003S012W22M002S/884	0.36	0.32	0.27	0.23	0.47	0.15	0.21	0.18	0.28	0.12	0.17	0.14	2.90
003S012W27B001S/4	123.39	121.84	118.16	123.08	119.97	124.67	125.92	114.99	127.05	122.52	121.61	126.03	1,469.23
003S012W33B001S/2615	0.16	22.00	36.58	37.06	35.26	20.03	39.54	2.79	23.44	35.53	38.28	39.03	329.70

## Appendix A - Groundwater Extractions Continued

0445 - Belflower-Somerset Mutual Water Company		JUL	AUG	SEPT	OCT	NOV	DEC	JAN	FEB	MAR	APR	MAY	JUN	TOTAL
<b>SWN/Owner No.</b>		508.97	500.08	461.11	447.76	417.25	382.26	381.57	326.90	375.16	409.52	406.10	449.08	5,065.76
003S012W23E004S/2587		64.98	72.49	68.49	68.56	68.82	71.71	71.69	65.45	68.85	66.00	64.91	70.36	822.31
003S012W27R001S/955		63.72	62.53	60.07	61.38	60.56	24.55	0.00	0.00	14.15	63.77	60.24	53.93	524.90
003S012W26C002S/944		63.00	62.36	46.59	39.12	31.04	28.75	24.53	26.35	22.21	26.14	28.38	48.65	447.12
<b>0495 - Boeing Company</b>														
<b>SWN/Owner No.</b>		0.00	0.00	24.82	0.00	0.00	18.92	0.00	0.00	16.59	0.00	0.00	20.71	81.04
004S012W99B999S/None		0.00	0.00	24.82	0.00	0.00	18.92	0.00	0.00	16.59	0.00	0.00	20.71	81.04
<b>0679 - California American Water Company</b>														
<b>SWN/Owner No.</b>		126.57	152.23	136.12	134.69	171.18	135.69	140.46	87.35	94.50	119.18	96.09	86.67	1,480.73
002S014W14C006S/VERN3		82.73	106.71	92.27	92.09	116.55	92.29	87.11	43.87	51.32	75.62	85.52	86.67	1,012.75
002S014W10Q002S/CREN		43.84	45.52	43.85	42.60	54.63	43.40	53.35	43.48	43.18	43.56	10.57	0.00	467.98
<b>0742 - California Water Service Company (Dominguez)</b>														
<b>SWN/Owner No.</b>		131.41	133.86	120.07	93.37	78.13	132.48	122.97	115.64	125.15	115.42	123.19	92.97	1,384.66
003S013W35H002S/297-01		35.68	36.13	32.27	33.05	31.42	35.56	32.37	29.78	33.13	31.61	30.05	28.79	389.84
004S013W02G002S/272-01		0.00	0.00	0.00	0.00	0.00	0.00	0.01	0.00	0.00	0.00	0.00	0.00	0.01
003S013W35F001S/290-01		95.73	97.73	87.80	60.32	46.71	96.92	90.59	85.86	92.02	83.81	93.14	64.18	994.81
<b>0740 - California Water Service Company (East LA)</b>														
<b>SWN/Owner No.</b>		754.00	760.39	728.38	766.02	732.87	794.01	666.37	697.17	796.29	725.02	716.26	677.66	8,814.44
002S012W09Q001S/62-01		0.00	0.00	0.00	0.00	0.00	0.00	6.82	0.70	0.15	1.10	17.08	12.60	38.45
002S012W14M001S/63-01		341.53	351.47	322.85	346.73	322.56	372.81	231.91	311.75	355.05	357.95	370.86	366.15	4,051.62
002S012W07G002S/39-02		89.94	88.48	82.07	84.14	86.21	88.45	91.64	82.77	91.93	63.55	0.00	0.33	849.51
002S012W07Q004S/10-03		88.52	87.95	84.60	86.75	83.29	85.14	83.41	77.31	83.30	78.83	79.32	75.60	994.02
002S012W08P001S/54-01		59.28	46.50	58.41	58.09	57.71	58.80	58.79	52.33	57.76	56.01	60.79	63.66	688.13

## Appendix A - Groundwater Extractions Continued

0740 - California Water Service Company (East LA)		JUL	AUG	SEPT	OCT	NOV	DEC	JAN	FEB	MAR	APR	MAY	JUN	TOTAL
<b>SWN/Owner No.</b>		<b>754.00</b>	<b>760.39</b>	<b>728.38</b>	<b>766.02</b>	<b>732.87</b>	<b>794.01</b>	<b>666.37</b>	<b>697.17</b>	<b>796.29</b>	<b>725.02</b>	<b>716.26</b>	<b>677.66</b>	<b>8,814.44</b>
002S012W08F001S/43-01		6.12	6.12	5.86	6.13	5.95	6.09	6.11	5.50	6.08	5.06	5.92	5.84	70.78
002S012W16L001S/38-02		55.24	64.78	64.43	66.28	62.29	65.64	65.05	59.36	67.62	68.15	68.28	66.26	773.38
002S012W04C001S/25-01		36.18	36.13	35.04	36.09	35.00	35.89	35.61	32.61	37.46	33.14	36.14	34.90	424.19
002S012W07H001S/22-01		37.62	37.43	35.42	39.77	39.55	39.70	38.07	36.69	40.44	12.71	0.02	0.04	357.46
002S012W17D002S/13-02		39.57	41.53	39.70	42.04	40.31	41.49	42.05	38.03	42.16	41.26	42.43	41.14	491.71
None/None		0.00	0.00	0.00	0.00	0.00	0.00	6.91	0.12	14.34	7.26	35.42	11.14	75.19

0690 - California, State of (Caltrans)		JUL	AUG	SEPT	OCT	NOV	DEC	JAN	FEB	MAR	APR	MAY	JUN	TOTAL
<b>SWN/Owner No.</b>		<b>24.67</b>	<b>13.74</b>	<b>21.73</b>	<b>20.50</b>	<b>21.27</b>	<b>18.85</b>	<b>12.87</b>	<b>15.60</b>	<b>1.82</b>	<b>0.19</b>	<b>0.48</b>	<b>0.52</b>	<b>152.24</b>
003S012W17F006S/1D12		0.00	0.00	0.00	0.00	0.00	0.00	0.00	0.00	0.00	0.00	0.02	0.28	0.30
003S012W17F003S/1D9		14.20	7.94	14.80	0.00	0.00	0.00	0.00	0.00	0.00	0.00	0.02	0.09	37.05
003S012W17F002S/1D8		0.00	0.00	0.00	14.66	14.51	12.27	10.96	13.03	1.72	0.10	0.13	0.00	67.38
003S012W17E005S/1D5		0.00	0.00	0.00	0.00	0.00	0.00	0.00	0.00	0.00	0.00	0.28	0.12	0.40
003S012W17E004S/1D4		10.47	5.80	6.93	5.84	6.76	6.58	1.91	2.57	0.10	0.09	0.00	0.00	47.05
003S012W17E003S/1D3		0.00	0.00	0.00	0.00	0.00	0.00	0.00	0.00	0.00	0.00	0.03	0.03	0.06

0826 - Cerritos, City of		JUL	AUG	SEPT	OCT	NOV	DEC	JAN	FEB	MAR	APR	MAY	JUN	TOTAL
<b>SWN/Owner No.</b>		<b>889.12</b>	<b>819.52</b>	<b>843.07</b>	<b>661.47</b>	<b>670.58</b>	<b>569.02</b>	<b>497.17</b>	<b>433.82</b>	<b>523.91</b>	<b>463.07</b>	<b>808.05</b>	<b>661.38</b>	<b>7,840.18</b>
003S011W28G005S/C-2		330.15	327.16	308.60	176.09	168.78	154.87	75.03	79.53	48.57	0.00	335.43	237.51	2,241.72
003S012W26J003S/C-4		290.05	303.92	337.67	244.99	291.13	282.72	269.10	217.74	303.80	269.92	274.69	273.78	3,359.51
003S011W29N006S/C-1		268.92	188.44	196.80	240.39	210.67	131.43	153.04	136.55	171.54	193.15	197.93	150.09	2,238.95

0970 - Coast Packing Company		JUL	AUG	SEPT	OCT	NOV	DEC	JAN	FEB	MAR	APR	MAY	JUN	TOTAL
<b>SWN/Owner No.</b>		<b>9.76</b>	<b>11.38</b>	<b>10.10</b>	<b>11.89</b>	<b>13.23</b>	<b>10.20</b>	<b>9.91</b>	<b>8.53</b>	<b>9.79</b>	<b>10.17</b>	<b>9.35</b>	<b>8.76</b>	<b>123.07</b>
002S013W11P003S/1		9.76	11.38	10.10	11.89	13.23	10.20	9.91	8.53	9.79	10.17	9.35	8.76	123.07

Appendix A - Groundwater Extractions Continued

1017 - Commerce, City of	JUL	AUG	SEPT	OCT	NOV	DEC	JAN	FEB	MAR	APR	MAY	JUN	TOTAL
<b>SWN/Owner No.</b>	<b>144.51</b>	<b>156.55</b>	<b>145.49</b>	<b>146.80</b>	<b>142.82</b>	<b>129.80</b>	<b>130.57</b>	<b>116.05</b>	<b>116.95</b>	<b>108.51</b>	<b>145.49</b>	<b>152.58</b>	<b>1,636.12</b>
002S012W21R002S/7	92.07	104.37	95.17	96.17	89.99	84.80	85.78	70.02	93.18	91.71	91.76	97.34	1,092.36
002S012W21G003S/4	52.44	52.18	50.32	50.63	52.83	45.00	44.79	46.03	23.77	16.80	53.73	55.24	543.76

1020 - Compton, City of	JUL	AUG	SEPT	OCT	NOV	DEC	JAN	FEB	MAR	APR	MAY	JUN	TOTAL
<b>SWN/Owner No.</b>	<b>740.12</b>	<b>747.92</b>	<b>677.45</b>	<b>617.36</b>	<b>597.29</b>	<b>553.97</b>	<b>488.33</b>	<b>512.23</b>	<b>536.52</b>	<b>572.78</b>	<b>569.30</b>	<b>655.41</b>	<b>7,268.68</b>
003S013W14K003S/19	245.48	247.32	223.96	242.79	176.26	68.76	102.97	60.66	144.11	197.88	112.69	64.95	1,887.83
003S013W14F001S/18	249.16	259.60	234.71	136.99	174.39	161.07	125.70	157.40	73.06	101.89	169.97	248.05	2,091.99
003S013W11M003S/17	0.00	0.00	0.00	0.00	12.50	105.27	66.95	136.65	88.14	93.89	102.27	114.39	720.06
003S013W27G001S/15	35.87	10.13	26.60	0.00	0.00	19.02	12.46	0.00	0.00	0.00	0.00	0.00	104.08
003S013W26C001S/13	98.96	134.35	104.88	134.36	132.03	105.89	134.58	103.06	141.46	128.02	124.35	138.74	1,480.68
003S013W27E002S/11	110.65	96.52	87.30	103.22	102.11	93.96	45.67	54.46	89.75	51.10	60.02	89.28	984.04

1255 - Defense Logistic Agency Energy	JUL	AUG	SEPT	OCT	NOV	DEC	JAN	FEB	MAR	APR	MAY	JUN	TOTAL
<b>SWN/Owner No.</b>	<b>0.00</b>	<b>0.00</b>	<b>1.97</b>	<b>0.00</b>	<b>0.00</b>	<b>0.80</b>	<b>0.00</b>	<b>0.00</b>	<b>0.39</b>	<b>0.00</b>	<b>0.00</b>	<b>0.00</b>	<b>3.16</b>
003S011W99A099S/None	0.00	0.00	1.97	0.00	0.00	0.80	0.00	0.00	0.39	0.00	0.00	0.00	3.16

1333 - Demenno/Kerdoon	JUL	AUG	SEPT	OCT	NOV	DEC	JAN	FEB	MAR	APR	MAY	JUN	TOTAL
<b>SWN/Owner No.</b>	<b>0.00</b>	<b>0.00</b>	<b>0.76</b>	<b>0.00</b>	<b>0.00</b>	<b>1.13</b>	<b>0.00</b>	<b>0.00</b>	<b>1.25</b>	<b>0.00</b>	<b>0.00</b>	<b>1.59</b>	<b>4.73</b>
003S013W14E001S/MW-5A	0.00	0.00	0.01	0.00	0.00	0.05	0.00	0.00	0.07	0.00	0.00	0.03	0.16
003S013W15H005S/RW-10	0.00	0.00	0.50	0.00	0.00	0.74	0.00	0.00	0.80	0.00	0.00	1.21	3.25
003S013W15H007S/RW-9	0.00	0.00	0.01	0.00	0.00	0.02	0.00	0.00	0.00	0.00	0.00	0.00	0.03
003S013W15H004S/RW-8	0.00	0.00	0.06	0.00	0.00	0.09	0.00	0.00	0.17	0.00	0.00	0.12	0.44
003S013W15H003S/RW-7	0.00	0.00	0.13	0.00	0.00	0.16	0.00	0.00	0.15	0.00	0.00	0.16	0.60
003S013W14M003S/RW-6	0.00	0.00	0.01	0.00	0.00	0.02	0.00	0.00	0.01	0.00	0.00	0.01	0.05
003S013W15J002S/RW-5	0.00	0.00	0.02	0.00	0.00	0.03	0.00	0.00	0.03	0.00	0.00	0.03	0.11
003S013W15H006S/RW-4	0.00	0.00	0.00	0.00	0.00	0.01	0.00	0.00	0.01	0.00	0.00	0.01	0.03

Appendix A - Groundwater Extractions Continued

1333 - Demenno/Kerdoon	JUL	AUG	SEPT	OCT	NOV	DEC	JAN	FEB	MAR	APR	MAY	JUN	TOTAL
<b>SWN/Owner No.</b>	<b>0.00</b>	<b>0.00</b>	<b>0.76</b>	<b>0.00</b>	<b>0.00</b>	<b>1.13</b>	<b>0.00</b>	<b>0.00</b>	<b>1.25</b>	<b>0.00</b>	<b>0.00</b>	<b>1.59</b>	<b>4.73</b>
002S012W28J006S/7	35.38	35.75	33.34	28.53	32.64	30.00	37.32	31.22	31.96	43.56	45.56	41.44	426.70
003S012W04D002S/18	149.83	145.97	37.66	16.17	15.56	25.04	19.68	12.63	13.17	21.22	19.14	17.17	493.24
002S012W35D004S/5	26.54	16.11	14.97	17.35	20.13	16.09	22.22	0.00	0.00	0.00	0.00	0.00	133.41
003S012W03J001S/16	83.32	28.22	16.98	0.11	0.00	0.00	0.00	0.00	0.00	0.00	0.00	0.00	128.63
003S012W09B001S/25	61.57	44.59	55.37	48.57	32.59	0.00	14.70	14.82	23.43	69.31	32.82	46.58	444.35
002S012W27H001S/2	110.85	105.35	100.29	94.81	91.72	80.24	113.38	104.43	110.15	130.96	129.41	137.52	1,309.11
003S012W04Q002S/23	0.00	0.00	0.00	0.00	0.00	0.00	30.93	123.14	123.39	75.71	55.83	43.27	452.27
003S012W02L001S/15	25.50	22.51	13.42	11.38	11.56	10.82	32.61	18.38	12.98	19.04	67.85	84.78	330.83
002S012W28Q001S/8	42.11	30.01	29.11	16.21	16.77	15.22	59.07	88.76	90.50	99.05	92.60	84.92	664.33
002S012W34G001S/9	59.65	40.21	25.71	0.00	0.00	0.00	0.00	0.00	12.05	50.23	47.51	47.14	282.50
002S012W34P001S/14	30.77	36.15	44.87	42.42	39.49	16.01	36.22	18.97	17.90	54.43	49.32	34.83	421.38
003S012W03M001S/19	65.02	39.57	8.87	8.12	10.81	9.87	10.91	10.33	33.42	53.20	64.11	53.40	367.63
002S012W35P001S/10	78.10	75.88	73.37	69.88	68.55	61.21	5.34	0.00	0.00	0.00	0.00	0.00	432.33
003S012W02H004S/12	99.24	53.02	61.53	65.46	53.17	7.98	25.89	14.78	25.33	116.98	167.80	155.28	846.46
003S012W11E001S/24	48.73	52.32	50.82	40.31	35.73	9.09	29.15	14.79	0.00	0.00	0.00	0.00	280.94
002S012W33M001S/17	24.01	21.74	26.28	22.22	16.81	13.17	11.53	7.66	7.79	43.60	31.28	30.50	256.59
003S012W10N003S/30	46.39	45.28	43.78	42.03	41.20	36.88	49.45	39.60	40.05	48.61	28.28	37.03	498.58
003S012W09G001S/29	74.59	54.94	32.01	23.27	20.94	15.51	15.04	10.67	10.73	43.42	42.24	55.91	399.27

1745 - Furr, Nancy J.	JUL	AUG	SEPT	OCT	NOV	DEC	JAN	FEB	MAR	APR	MAY	JUN	TOTAL
<b>SWN/Owner No.</b>	<b>0.00</b>	<b>0.00</b>	<b>0.02</b>	<b>0.00</b>	<b>0.00</b>	<b>0.02</b>	<b>0.00</b>	<b>0.00</b>	<b>0.02</b>	<b>0.00</b>	<b>0.00</b>	<b>0.02</b>	<b>0.08</b>
003S012W21G005S/1	0.00	0.00	0.02	0.00	0.00	0.02	0.00	0.00	0.02	0.00	0.00	0.02	0.08

1843 - Golden State Water Company	JUL	AUG	SEPT	OCT	NOV	DEC	JAN	FEB	MAR	APR	MAY	JUN	TOTAL
<b>SWN/Owner No.</b>	<b>2,201.62</b>	<b>2,184.19</b>	<b>1,974.52</b>	<b>1,846.52</b>	<b>1,691.35</b>	<b>1,601.37</b>	<b>1,573.09</b>	<b>1,369.54</b>	<b>1,537.04</b>	<b>1,644.08</b>	<b>1,684.89</b>	<b>1,708.11</b>	<b>21,016.32</b>
003S011W18G006S/Dace #2	217.47	199.92	114.57	141.88	124.94	125.31	126.32	90.27	118.60	127.07	128.20	106.85	1,621.40

Appendix A - Groundwater Extractions Continued

1843 - Golden State Water Company	JUL	AUG	SEPT	OCT	NOV	DEC	JAN	FEB	MAR	APR	MAY	JUN	TOTAL
<b>SWN/Owner No.</b>	<b>2,201.62</b>	<b>2,184.19</b>	<b>1,974.52</b>	<b>1,846.52</b>	<b>1,691.35</b>	<b>1,601.37</b>	<b>1,573.09</b>	<b>1,369.54</b>	<b>1,537.04</b>	<b>1,644.08</b>	<b>1,684.89</b>	<b>1,708.11</b>	<b>21,016.32</b>
002S013W23R002S/Bissel 3	166.86	133.72	128.17	108.38	139.81	115.01	129.44	111.92	140.49	150.56	147.69	138.04	1,610.09
004S011W07L005S/CEN06	127.46	128.70	122.87	120.90	112.72	106.61	183.68	85.97	94.81	96.89	108.80	113.14	1,402.55
003S013W04N004S/BEL04	146.42	147.99	143.49	139.09	147.09	148.74	153.17	137.53	151.54	146.48	151.99	139.32	1,752.85
002S012W28N005S/Clara #2	111.10	140.35	136.55	141.26	136.46	137.32	140.52	126.64	140.60	136.93	140.79	134.76	1,623.28
002S013W24Q004S/OTIS #3	17.22	69.83	78.86	82.11	81.32	79.28	69.44	50.03	58.14	67.30	63.75	61.61	778.89
003S012W25Q003S/ROS02	109.44	111.04	104.26	100.56	92.57	88.65	85.44	74.50	87.86	95.22	99.98	100.68	1,150.20
004S011W18F002S/Juan04	38.11	28.20	20.00	4.39	2.99	0.00	2.09	0.41	1.87	1.02	2.72	6.29	108.09
003S013W10L004S/WLBK3	0.00	0.00	0.00	0.00	13.04	38.19	34.74	28.74	33.52	36.34	37.38	38.17	260.12
004S012W12J001S/MAS01	0.00	0.00	0.00	0.00	0.00	0.00	0.00	0.18	0.13	0.00	0.00	0.00	0.31
004S011W07H002S/HAW01	0.99	0.48	2.13	1.36	1.01	1.08	0.37	0.69	1.40	1.52	0.87	1.26	13.16
003S013W10L002S/WLBK1	87.52	86.98	81.99	78.68	59.70	28.03	29.14	24.61	29.05	31.61	32.84	33.77	603.92
003S013W04N001S/BEL03	82.81	81.94	76.05	18.37	0.00	0.00	0.00	0.00	0.00	0.00	0.00	75.60	334.77
002S013W21K007S/CONVERSE2	75.70	72.97	72.85	75.70	74.09	76.18	76.62	68.72	75.65	73.71	74.89	72.73	889.81
002S013W21K004S/CONVERSE1	44.62	43.42	39.04	47.13	38.55	33.26	27.99	41.81	43.11	47.73	13.17	0.81	420.64
003S012W07Q005S/CTY01	0.00	0.00	0.00	0.00	0.00	0.00	0.00	0.00	0.07	0.00	0.00	0.00	0.07
003S012W17A002S/MCK03	75.19	74.75	69.70	63.52	47.79	42.70	40.49	36.23	15.23	47.26	60.28	64.71	637.85
003S012W02R001S/ST002	0.03	0.02	0.00	0.00	0.00	0.00	0.00	0.00	0.00	0.00	0.00	0.00	0.05
003S012W12A002S/PIONEER3	39.63	51.61	32.33	10.38	6.00	1.91	2.34	11.17	7.65	4.25	11.20	0.71	179.18
003S011W07E001S/PIONEER1	6.18	5.77	49.07	7.21	0.52	1.26	0.48	4.67	0.49	0.61	0.90	0.52	77.68
003S012W13B004S/IMPERIAL3	63.19	56.17	55.21	36.83	10.90	16.64	14.61	26.15	17.67	29.33	21.78	19.90	368.38
003S012W13A002S/IMPERIAL2	0.00	0.00	0.00	1.31	34.68	11.43	60.65	47.22	66.66	77.80	79.27	68.68	447.70
003S012W13A003S/IMPERIAL1	97.86	97.03	81.55	93.63	70.32	72.10	9.44	0.00	0.00	0.00	0.00	0.00	521.93
002S013W28G001S/MI003	43.00	36.31	28.72	61.58	19.44	9.03	11.56	24.76	47.61	55.22	65.23	61.54	464.00
002S013W28G003S/MI002	84.18	82.10	74.52	77.11	83.16	80.52	79.18	80.78	83.92	81.11	84.71	82.44	973.73
002S013W28G002S/MI001	65.82	67.50	63.42	66.87	57.05	44.28	48.61	52.58	57.54	61.97	68.85	69.54	724.03
002S013W27E003S/NA003	49.27	54.51	47.38	0.00	33.55	55.93	54.50	50.33	54.37	55.57	58.97	57.93	572.31

Appendix A - Groundwater Extractions Continued

1843 - Golden State Water Company	JUL	AUG	SEPT	OCT	NOV	DEC	JAN	FEB	MAR	APR	MAY	JUN	TOTAL
<b>SWN/Owner No.</b>	<b>2,201.62</b>	<b>2,184.19</b>	<b>1,974.52</b>	<b>1,846.52</b>	<b>1,691.35</b>	<b>1,601.37</b>	<b>1,573.09</b>	<b>1,369.54</b>	<b>1,537.04</b>	<b>1,644.08</b>	<b>1,684.89</b>	<b>1,708.11</b>	<b>21,016.32</b>
002S013W21E001S/G0004	89.07	88.24	84.13	87.27	83.04	77.12	71.35	0.00	0.00	0.00	0.00	0.03	580.25
002S012W30G003S/WATSON1	65.62	62.98	59.70	62.37	17.39	22.98	17.69	26.42	23.26	0.05	7.87	48.89	415.22
002S012W29A004S/GAGE2	83.48	30.74	1.91	9.45	0.26	2.21	0.28	0.39	0.00	11.54	15.19	1.42	156.87
003S012W36B001S/ROS01	100.43	100.93	96.79	97.72	94.09	96.55	98.00	89.63	98.80	96.39	100.25	97.51	1,167.09
004S011W07L006S/CEN07	112.95	129.99	109.26	111.46	108.87	89.05	4.95	77.19	87.00	110.60	107.32	111.26	1,159.90

2378 - Huntington Park, City of	JUL	AUG	SEPT	OCT	NOV	DEC	JAN	FEB	MAR	APR	MAY	JUN	TOTAL
<b>SWN/Owner No.</b>	<b>392.09</b>	<b>371.60</b>	<b>313.75</b>	<b>295.24</b>	<b>210.86</b>	<b>168.59</b>	<b>200.16</b>	<b>238.35</b>	<b>260.43</b>	<b>244.00</b>	<b>247.40</b>	<b>247.89</b>	<b>3,190.36</b>
002S013W23J004S/18	146.84	150.96	147.96	149.18	126.28	127.48	122.15	122.23	133.36	127.69	133.44	129.00	1,616.57
002S013W23D006S/17	0.48	0.10	0.20	2.24	0.35	0.28	0.37	0.18	0.71	1.26	0.42	0.32	6.91
002S013W23H001S/14	10.14	34.84	21.61	9.05	43.41	40.83	51.93	31.22	32.45	24.75	20.79	26.37	347.39
002S013W25Q001S/12	112.36	43.24	0.00	0.00	0.00	0.00	25.71	84.72	93.91	90.30	92.75	92.20	635.19
002S013W22P002S/15	72.16	84.41	81.26	77.65	10.78	0.00	0.00	0.00	0.00	0.00	0.00	0.00	326.26
002S013W25D004S/16	50.11	58.05	62.72	57.12	30.04	0.00	0.00	0.00	0.00	0.00	0.00	0.00	258.04

2749 - La Habra Heights County Water District	JUL	AUG	SEPT	OCT	NOV	DEC	JAN	FEB	MAR	APR	MAY	JUN	TOTAL
<b>SWN/Owner No.</b>	<b>374.88</b>	<b>362.81</b>	<b>305.69</b>	<b>262.95</b>	<b>237.88</b>	<b>148.87</b>	<b>126.81</b>	<b>77.90</b>	<b>122.78</b>	<b>225.14</b>	<b>201.73</b>	<b>247.03</b>	<b>2,694.47</b>
002S011W19P003S/11	116.40	127.21	137.95	83.25	26.32	4.50	3.18	0.40	3.49	14.42	55.55	136.46	709.13
002S011W19P002S/10	143.61	124.80	55.56	62.83	101.31	51.57	44.13	34.42	70.60	154.83	101.50	57.97	1,003.13
002S011W19M001S/9	55.92	53.44	52.76	55.32	53.61	49.08	45.24	36.00	48.64	55.89	38.64	45.47	590.01
002S011W19F001S/8	58.95	57.36	59.42	61.55	56.64	43.72	34.26	7.08	0.05	0.00	6.04	7.13	392.20

2770 - Lakewood, City of Water Department	JUL	AUG	SEPT	OCT	NOV	DEC	JAN	FEB	MAR	APR	MAY	JUN	TOTAL
<b>SWN/Owner No.</b>	<b>925.45</b>	<b>922.47</b>	<b>891.93</b>	<b>860.03</b>	<b>792.54</b>	<b>749.05</b>	<b>745.46</b>	<b>599.45</b>	<b>701.65</b>	<b>539.50</b>	<b>540.98</b>	<b>634.60</b>	<b>8,903.11</b>
004S012W10H004S/LK027	242.63	209.07	216.31	169.77	128.63	132.79	148.50	95.66	167.24	33.44	48.97	22.47	1,615.48
004S012W02F002S/LK013A	86.51	96.92	90.45	66.48	62.51	78.28	75.66	36.69	66.58	95.37	102.88	113.27	971.60



Appendix A - Groundwater Extractions Continued

2770 - Lakewood, City of Water Department	JUL	AUG	SEPT	OCT	NOV	DEC	JAN	FEB	MAR	APR	MAY	JUN	TOTAL
<b>SWN/Owner No.</b>	<b>925.45</b>	<b>922.47</b>	<b>891.93</b>	<b>860.03</b>	<b>792.54</b>	<b>749.05</b>	<b>745.46</b>	<b>599.45</b>	<b>701.65</b>	<b>539.50</b>	<b>540.98</b>	<b>634.60</b>	<b>8,903.11</b>
004S012W03A002S/LK015A	117.07	118.90	154.89	174.48	156.76	177.87	164.61	141.39	150.95	120.80	160.74	169.03	1,807.49
004S012W05J001S/LK022	86.25	84.12	85.38	56.88	50.48	45.12	56.92	72.10	14.90	61.25	73.30	30.01	716.71
003S012W33A007S/LK002A	47.93	46.12	23.48	51.98	52.02	20.64	39.46	30.02	23.20	19.20	12.20	38.54	404.79
004S011W07M001S/LK006	5.10	3.43	3.20	2.15	2.32	1.44	1.09	0.39	1.10	3.09	4.09	4.72	32.12
003S012W34F001S/LK018	63.45	61.66	36.47	34.44	40.31	46.32	49.69	7.65	19.84	31.20	22.30	60.93	474.26
004S012W03H001S/LK017	94.85	94.65	84.44	98.89	94.35	44.27	0.27	43.73	79.68	60.63	35.08	66.65	797.49
004S012W10H001S/LK010	52.92	57.20	70.56	82.48	74.35	85.92	76.40	73.73	64.09	32.80	0.00	19.36	689.81
004S012W10H003S/LK008	71.74	94.23	104.36	108.52	102.95	109.59	103.02	78.75	75.11	69.76	81.42	87.79	1,087.24
004S012W10G001S/LK004	57.00	56.17	22.39	13.96	27.86	6.81	29.84	19.34	38.96	11.96	0.00	21.83	306.12

3780 - Liberty Utilities Corporation	JUL	AUG	SEPT	OCT	NOV	DEC	JAN	FEB	MAR	APR	MAY	JUN	TOTAL
<b>SWN/Owner No.</b>	<b>714.07</b>	<b>701.34</b>	<b>652.46</b>	<b>622.64</b>	<b>525.04</b>	<b>872.57</b>	<b>650.94</b>	<b>572.28</b>	<b>655.83</b>	<b>711.64</b>	<b>735.83</b>	<b>743.05</b>	<b>8,157.69</b>
003S013W09H001S/19C	128.36	125.32	106.50	103.97	143.51	154.95	152.03	130.17	148.14	167.03	168.99	179.72	1,708.69
003S013W25F004S/9D	112.12	103.89	83.33	86.35	93.14	73.32	70.96	61.73	70.77	80.13	86.63	79.07	1,001.44
003S012W14J001S/46C	145.68	144.95	136.42	111.63	25.80	211.94	143.13	131.21	154.99	153.24	151.26	137.46	1,647.71
003S012W11K006S/41A	107.28	102.07	97.39	98.61	93.61	81.43	68.67	66.15	71.42	78.85	95.50	96.54	1,057.52
003S012W16H001S/40D	81.05	75.51	60.93	61.06	67.40	225.78	52.71	42.61	51.27	53.81	60.82	67.54	900.49
003S012W14F001S/28B	101.95	100.57	110.51	112.71	73.46	83.03	119.04	100.28	114.74	136.59	132.33	130.53	1,315.74
003S013W13F004S/4B	37.63	49.03	57.38	48.31	28.12	42.12	44.40	40.13	44.50	41.99	40.30	52.19	526.10

2884 - Lincoln Memorial Park Inc	JUL	AUG	SEPT	OCT	NOV	DEC	JAN	FEB	MAR	APR	MAY	JUN	TOTAL
<b>SWN/Owner No.</b>	<b>2.12</b>	<b>1.03</b>	<b>0.65</b>	<b>0.39</b>	<b>0.18</b>	<b>0.12</b>	<b>0.08</b>	<b>0.05</b>	<b>0.00</b>	<b>0.52</b>	<b>0.28</b>	<b>0.64</b>	<b>6.06</b>
003S013W28F001S/None	2.12	1.03	0.65	0.39	0.18	0.12	0.08	0.05	0.00	0.52	0.28	0.64	6.06

Appendix A - Groundwater Extractions Continued

2910 - Long Beach, City of	JUL	AUG	SEPT	OCT	NOV	DEC	JAN	FEB	MAR	APR	MAY	JUN	TOTAL
<b>SWN/Owner No.</b>	<b>2,215.10</b>	<b>2,137.12</b>	<b>2,429.14</b>	<b>2,151.91</b>	<b>2,137.90</b>	<b>2,354.85</b>	<b>2,197.61</b>	<b>2,074.66</b>	<b>2,392.52</b>	<b>2,518.93</b>	<b>2,613.72</b>	<b>2,572.59</b>	<b>27,796.05</b>
004S012W15N001S/COM25	135.68	114.13	126.35	122.61	129.09	128.69	132.36	116.74	130.58	124.92	124.10	118.62	1,503.87
004S012W16A001S/COM24	84.87	149.78	136.44	144.58	134.86	82.68	0.00	35.75	141.71	138.62	142.68	137.62	1,329.59
004S/12W-13Q001S/COM23	0.00	0.63	0.00	0.00	0.00	0.26	0.00	0.00	0.00	0.00	0.00	0.00	0.89
004S/12W-13F002S/COM21	159.98	160.78	163.77	170.04	164.00	168.83	171.35	154.26	164.72	158.07	161.47	154.63	1,951.90
004S012W13H001S/COM20	0.96	0.06	0.13	0.00	0.00	0.00	0.00	0.00	0.00	0.00	0.00	0.00	1.15
004S012W13B004S/COM19	0.00	0.87	0.00	0.00	0.00	0.28	0.00	0.00	0.00	0.00	0.00	0.00	1.15
004S012W20K001S/CIT10	362.16	321.86	351.78	363.90	346.90	365.63	368.18	328.72	365.10	353.35	366.17	349.53	4,243.28
004S012W16J003S/CIT09	19.62	20.14	19.53	20.45	20.05	20.78	21.07	19.16	20.60	15.77	0.00	0.00	197.17
004S012W08M001S/NLB12	111.82	138.38	158.17	149.68	155.85	132.29	0.00	0.00	0.00	0.00	20.02	32.95	899.16
004S012W21M007S/CIT7A	134.04	112.53	143.17	140.46	144.04	149.12	148.70	134.23	146.73	142.43	149.66	158.37	1,703.48
004S012W14A004S/COM18	69.50	66.01	64.86	68.08	64.90	69.64	73.46	65.73	70.69	68.86	69.56	65.93	817.22
004S012W14B002S/COM17	99.29	95.91	92.03	94.77	90.63	93.76	95.20	85.24	92.08	88.74	88.76	84.39	1,100.80
004S012W15A001S/COM16	226.15	63.85	137.28	0.00	0.00	78.48	193.05	170.90	190.37	183.85	186.63	176.45	1,607.01
004S012W15B003S/COM15	21.00	143.93	164.18	0.00	19.08	195.13	188.63	168.23	187.22	178.80	180.28	172.54	1,619.02
004S012W14D004S/COM14	184.18	253.51	250.55	253.80	265.32	259.90	262.03	232.89	246.58	252.94	254.11	248.74	2,964.55
004S012W13G001S/1	2.02	2.01	1.30	1.47	0.90	0.00	0.57	0.39	0.10	0.02	0.35	0.59	9.72
004S012W16R001S/CIT08	12.86	13.57	12.40	12.87	12.85	13.16	13.31	12.14	13.06	12.53	12.63	11.86	153.24
004S012W23C001S/WIL1A	54.85	68.22	73.57	73.17	78.40	77.89	80.37	73.39	80.00	77.44	78.49	74.88	890.67
004S012W24M008S/WIS1A	139.89	1.36	134.02	138.60	133.98	135.39	138.83	122.94	138.25	132.97	134.73	129.59	1,480.55
004S012W17E001S/DEV09	99.06	93.85	85.78	87.36	87.90	89.89	91.28	89.40	98.18	93.27	96.02	86.53	1,098.52
004S012W06J002S/NLB11	30.25	43.27	42.37	42.64	41.94	43.82	44.26	40.44	43.81	41.31	42.71	40.27	497.09
004S012W14A002S/COM10	85.12	74.67	83.47	89.85	86.50	85.42	0.00	50.79	92.75	90.24	92.17	88.38	919.36
004S012W20G001S/DEV05	15.42	21.96	21.11	15.97	0.00	0.00	6.85	19.66	1.48	0.00	0.00	16.33	118.78
004S012W06K002S/NLB09	0.00	0.13	0.12	0.00	0.00	0.00	0.09	0.00	0.00	0.00	0.00	0.00	0.34
004S012W06K001S/NLB04	18.23	24.64	24.55	24.37	22.99	23.68	25.23	22.90	25.18	24.07	25.02	24.49	285.35
004S012W28H012S/ALA13	32.91	34.45	31.25	29.44	31.56	32.05	32.13	28.85	30.75	29.43	30.44	28.15	371.41

## Appendix A - Groundwater Extractions Continued

2770 - Lakewood, City of Water Department		JUL	AUG	SEPT	OCT	NOV	DEC	JAN	FEB	MAR	APR	MAY	JUN	TOTAL
<b>SWN/Owner No.</b>		925.45	922.47	891.93	860.03	792.54	749.05	745.46	599.45	701.65	539.50	540.98	634.60	8,903.11
004S012W28H001S/ALAA9		46.49	45.52	41.07	39.77	37.94	37.70	39.31	36.78	40.43	39.60	40.66	37.63	482.90
004S012W28H006S/ALAA8		68.75	71.10	69.89	68.03	68.22	70.38	71.35	65.13	72.15	70.36	72.08	69.10	836.54
None/None		0.00	0.00	0.00	0.00	0.00	0.00	0.00	0.00	0.00	201.34	244.98	265.02	711.34
2930 - Los Angeles County Rancho Los Amigos		JUL	AUG	SEPT	OCT	NOV	DEC	JAN	FEB	MAR	APR	MAY	JUN	TOTAL
<b>SWN/Owner No.</b>		31.25	30.81	21.52	23.14	12.67	15.37	11.14	12.42	12.00	16.95	19.06	18.95	225.28
003S012W05P003S/DW001		31.25	30.81	21.52	23.14	12.67	15.36	9.20	0.00	0.02	0.02	0.37	0.70	145.06
003S012W05P001S/DW002		0.00	0.00	0.00	0.00	0.00	0.01	1.94	12.42	11.98	16.93	18.69	18.25	80.22
2920 - Los Angeles, City of Dept of Water and Power		JUL	AUG	SEPT	OCT	NOV	DEC	JAN	FEB	MAR	APR	MAY	JUN	TOTAL
<b>SWN/Owner No.</b>		0.00	0.00	1.97	0.00	1.10	1.02	0.30	0.27	0.00	0.43	0.24	0.00	5.33
None/None		0.00	0.00	0.75	0.00	0.92	0.17	0.13	0.10	0.00	0.18	0.09	0.00	2.34
002S014W23H014S/138IL		0.00	0.00	1.22	0.00	0.18	0.85	0.17	0.17	0.00	0.25	0.15	0.00	2.99
3010 - Lunday-Thagard Oil Company		JUL	AUG	SEPT	OCT	NOV	DEC	JAN	FEB	MAR	APR	MAY	JUN	TOTAL
<b>SWN/Owner No.</b>		7.68	7.69	6.22	7.31	7.04	7.34	6.77	6.06	7.17	6.40	7.50	7.06	84.24
003S012W05D005S/SLY		7.68	7.69	6.22	7.31	7.04	7.34	6.77	6.06	7.17	6.40	7.50	7.06	84.24
3080 - Lynwood Park Mutual Water Company		JUL	AUG	SEPT	OCT	NOV	DEC	JAN	FEB	MAR	APR	MAY	JUN	TOTAL
<b>SWN/Owner No.</b>		31.03	12.15	19.12	0.00	29.30	11.42	13.19	18.78	11.37	12.74	17.51	11.96	188.57
003S013W15H001S/MONA		8.90	4.70	4.90	0.00	0.10	1.70	5.80	10.00	4.50	7.90	10.00	6.60	65.10
003S013W10R009S/SOUTH		15.54	4.48	7.10	0.00	27.68	5.69	3.79	2.11	1.54	2.60	4.70	2.39	77.62
003S013W10R008S/NW25		6.59	2.97	7.12	0.00	1.52	4.03	3.60	6.67	5.33	2.24	2.81	2.97	45.85

## Appendix A - Groundwater Extractions Continued

3060 - Lynwood, City of	JUL	AUG	SEPT	OCT	NOV	DEC	JAN	FEB	MAR	APR	MAY	JUN	TOTAL
<b>SWN/Owner No.</b>	<b>511.89</b>	<b>506.42</b>	<b>464.88</b>	<b>453.13</b>	<b>421.92</b>	<b>395.97</b>	<b>126.08</b>	<b>344.82</b>	<b>402.25</b>	<b>413.43</b>	<b>424.44</b>	<b>443.75</b>	<b>4,908.98</b>
003S013W10K001S/19	261.02	257.40	251.36	256.81	253.43	265.82	0.00	233.40	256.96	251.41	253.71	248.47	2,789.79
003S013W11E001S/11	69.98	36.79	0.00	0.00	0.00	0.00	0.00	0.00	0.00	0.00	0.00	0.00	106.77
003S013W13D001S/9	88.76	100.48	92.47	90.08	87.17	72.06	70.88	21.27	65.26	76.07	62.26	71.14	897.90
003S013W12E004S/8	41.56	55.63	69.68	51.82	30.14	15.82	6.36	56.63	38.21	85.29	84.70	85.03	620.87
003S013W12J001S/5	50.57	56.12	51.37	54.42	51.18	42.27	48.84	33.52	41.82	0.66	23.77	39.11	493.65
<b>3170 - Maywood Mutual Water Company No. 1</b>	<b>JUL</b>	<b>AUG</b>	<b>SEPT</b>	<b>OCT</b>	<b>NOV</b>	<b>DEC</b>	<b>JAN</b>	<b>FEB</b>	<b>MAR</b>	<b>APR</b>	<b>MAY</b>	<b>JUN</b>	<b>TOTAL</b>
<b>SWN/Owner No.</b>	<b>58.99</b>	<b>67.04</b>	<b>56.77</b>	<b>59.63</b>	<b>57.72</b>	<b>48.24</b>	<b>44.48</b>	<b>55.97</b>	<b>55.25</b>	<b>49.98</b>	<b>54.70</b>	<b>58.45</b>	<b>667.22</b>
002S013W24B002S/4	49.38	57.54	51.61	48.91	50.39	38.87	34.67	51.42	43.41	45.65	49.65	55.99	577.49
002S013W24F001S/3	9.61	9.50	5.16	10.72	7.33	9.37	9.81	4.55	11.84	4.33	5.05	2.46	89.73
<b>3180 - Maywood Mutual Water Company No. 2</b>	<b>JUL</b>	<b>AUG</b>	<b>SEPT</b>	<b>OCT</b>	<b>NOV</b>	<b>DEC</b>	<b>JAN</b>	<b>FEB</b>	<b>MAR</b>	<b>APR</b>	<b>MAY</b>	<b>JUN</b>	<b>TOTAL</b>
<b>SWN/Owner No.</b>	<b>89.22</b>	<b>91.98</b>	<b>92.20</b>	<b>91.26</b>	<b>84.58</b>	<b>76.13</b>	<b>39.51</b>	<b>56.57</b>	<b>74.25</b>	<b>55.68</b>	<b>80.16</b>	<b>83.57</b>	<b>915.11</b>
002S013W13M002S/MAYAV	18.13	15.18	10.47	12.97	10.44	7.87	11.45	7.69	8.51	12.05	8.05	11.05	133.86
002S012W18M001S/52ST	71.09	76.80	81.73	78.29	74.14	68.26	28.06	48.88	65.74	43.63	72.11	72.52	781.25
<b>3190 - Maywood Mutual Water Company No. 3</b>	<b>JUL</b>	<b>AUG</b>	<b>SEPT</b>	<b>OCT</b>	<b>NOV</b>	<b>DEC</b>	<b>JAN</b>	<b>FEB</b>	<b>MAR</b>	<b>APR</b>	<b>MAY</b>	<b>JUN</b>	<b>TOTAL</b>
<b>SWN/Owner No.</b>	<b>121.59</b>	<b>114.83</b>	<b>108.17</b>	<b>107.83</b>	<b>101.51</b>	<b>95.30</b>	<b>92.36</b>	<b>104.12</b>	<b>72.50</b>	<b>101.99</b>	<b>155.65</b>	<b>101.57</b>	<b>1,277.42</b>
002S012W19M004S/8	49.97	40.74	34.61	38.48	35.37	30.82	34.88	52.39	10.83	40.11	47.44	47.64	463.28
002S012W19C003S/7	58.73	60.49	62.74	56.74	55.06	53.18	50.56	46.84	46.62	48.90	92.98	46.33	679.17
002S012W19J003S/Well 4	12.89	13.60	10.82	12.61	11.08	11.30	6.92	4.89	15.05	12.98	15.23	7.60	134.97
<b>3360 - Montebello Land and Water Company</b>	<b>JUL</b>	<b>AUG</b>	<b>SEPT</b>	<b>OCT</b>	<b>NOV</b>	<b>DEC</b>	<b>JAN</b>	<b>FEB</b>	<b>MAR</b>	<b>APR</b>	<b>MAY</b>	<b>JUN</b>	<b>TOTAL</b>
<b>SWN/Owner No.</b>	<b>301.07</b>	<b>299.34</b>	<b>264.84</b>	<b>268.69</b>	<b>246.99</b>	<b>221.44</b>	<b>219.66</b>	<b>195.27</b>	<b>220.30</b>	<b>236.32</b>	<b>241.27</b>	<b>254.00</b>	<b>2,969.19</b>
002S012W11G001S/14	81.79	67.06	63.65	48.96	53.98	51.08	59.15	58.90	50.65	44.70	59.96	51.44	691.32
002S012W11R004S/11A	22.56	28.64	25.83	24.07	21.22	15.38	19.39	21.47	24.96	29.65	26.55	26.79	286.51

## Appendix A - Groundwater Extractions Continued

3360 - Montebello Land and Water Company	JUL	AUG	SEPT	OCT	NOV	DEC	JAN	FEB	MAR	APR	MAY	JUN	TOTAL
<b>SWN/Owner No.</b>	<b>301.07</b>	<b>299.34</b>	<b>264.84</b>	<b>268.69</b>	<b>246.99</b>	<b>221.44</b>	<b>219.66</b>	<b>195.27</b>	<b>220.30</b>	<b>236.32</b>	<b>241.27</b>	<b>254.00</b>	<b>2,969.19</b>
002S012W12E008S/12	58.24	50.56	51.36	49.86	46.94	40.37	44.29	40.99	39.92	47.75	40.16	45.16	555.60
002S012W12E007S/8A	47.64	41.04	0.00	40.62	40.93	33.76	28.53	17.25	25.31	24.33	30.27	33.04	362.72
002S012W12E006S/10	22.65	30.16	29.76	28.86	25.87	26.12	15.87	19.34	34.00	41.95	38.06	44.50	357.14
002S012W12E005S/9	37.03	37.58	46.50	35.48	32.70	27.34	25.97	22.16	19.67	21.58	20.66	28.44	355.11
002S012W12M002S/7	31.16	44.30	47.74	40.84	25.35	27.39	26.46	15.16	25.79	26.36	25.61	24.63	360.79

3351 - Montebello, City of	JUL	AUG	SEPT	OCT	NOV	DEC	JAN	FEB	MAR	APR	MAY	JUN	TOTAL
<b>SWN/Owner No.</b>	<b>16.60</b>	<b>15.50</b>	<b>13.90</b>	<b>14.77</b>	<b>12.90</b>	<b>13.80</b>	<b>11.57</b>	<b>11.62</b>	<b>10.89</b>	<b>6.44</b>	<b>4.24</b>	<b>12.67</b>	<b>144.90</b>
002S012W22J002S/MONT1	16.60	15.50	13.90	14.77	12.90	13.80	11.57	11.62	10.89	6.44	4.24	12.67	144.90

3517 - Newark Group, Inc., The	JUL	AUG	SEPT	OCT	NOV	DEC	JAN	FEB	MAR	APR	MAY	JUN	TOTAL
<b>SWN/Owner No.</b>	<b>18.19</b>	<b>19.76</b>	<b>16.48</b>	<b>15.09</b>	<b>13.54</b>	<b>13.68</b>	<b>14.90</b>	<b>16.49</b>	<b>17.62</b>	<b>16.59</b>	<b>15.27</b>	<b>13.11</b>	<b>190.72</b>
002S012W20E001S/1	18.19	19.76	16.48	15.09	13.54	13.68	14.90	16.49	17.62	16.08	8.34	0.00	170.17
002S012W20M002S/2	0.00	0.00	0.00	0.00	0.00	0.00	0.00	0.00	0.00	0.51	6.93	13.11	20.55

3546 - Northrop Grumman/Omega Chemical	JUL	AUG	SEPT	OCT	NOV	DEC	JAN	FEB	MAR	APR	MAY	JUN	TOTAL
<b>SWN/Owner No.</b>	<b>0.32</b>	<b>0.29</b>	<b>0.23</b>	<b>0.24</b>	<b>0.25</b>	<b>0.26</b>	<b>0.34</b>	<b>0.35</b>	<b>0.40</b>	<b>0.41</b>	<b>0.39</b>	<b>0.48</b>	<b>3.96</b>
None/None	0.13	0.11	0.05	0.00	0.09	0.03	0.17	0.13	0.15	0.22	0.17	0.22	1.47
None/None	0.03	0.03	0.03	0.03	0.03	0.04	0.04	0.04	0.05	0.04	0.04	0.03	0.43
None/None	0.06	0.05	0.05	0.06	0.05	0.07	0.06	0.05	0.06	0.05	0.06	0.05	0.67
None/None	0.05	0.05	0.05	0.06	0.04	0.07	0.04	0.06	0.06	0.04	0.05	0.02	0.59
None/None	0.04	0.04	0.04	0.04	0.03	0.04	0.02	0.06	0.07	0.05	0.04	0.10	0.57
002S011W28E005S/EW-5	0.01	0.01	0.01	0.01	0.01	0.01	0.01	0.01	0.01	0.01	0.02	0.03	0.15
002S011W28E004S/EW-4	0.00	0.00	0.00	0.00	0.00	0.00	0.00	0.00	0.00	0.00	0.01	0.02	0.03
002S011W28E003S/EW-3	0.00	0.00	0.00	0.04	0.00	0.00	0.00	0.00	0.00	0.00	0.00	0.01	0.05

## Appendix A - Groundwater Extractions Continued

3550 - Norwalk, City of	JUL	AUG	SEPT	OCT	NOV	DEC	JAN	FEB	MAR	APR	MAY	JUN	TOTAL
<b>SWN/Owner No.</b>	45.51	44.60	39.39	36.83	30.61	27.22	27.08	23.28	26.04	29.74	30.31	35.05	395.66
003S011W18K003S/10	0.00	0.00	0.00	0.00	0.00	0.00	0.00	0.00	0.00	0.00	0.00	3.00	3.00
003S012W13Q001S/TAD	45.37	44.35	39.35	36.71	29.73	27.19	27.02	23.20	26.01	29.40	30.17	31.66	390.16
003S012W13L001S/LEF	0.14	0.25	0.04	0.12	0.88	0.03	0.06	0.08	0.03	0.34	0.14	0.39	2.50

3640 - Orchard Dale Water District	JUL	AUG	SEPT	OCT	NOV	DEC	JAN	FEB	MAR	APR	MAY	JUN	TOTAL
<b>SWN/Owner No.</b>	232.77	235.90	203.97	174.99	153.94	131.29	122.51	101.25	115.88	148.84	149.14	159.84	1,930.32
None/11	72.27	82.72	92.05	55.41	17.03	3.97	3.08	0.52	3.30	9.53	41.07	88.30	469.25
None/10	89.17	81.14	37.08	41.81	65.57	45.48	42.62	44.74	66.63	102.36	75.04	37.51	729.15
None/9	34.72	34.74	35.20	36.81	34.69	43.29	43.71	46.78	45.91	36.95	28.57	29.42	450.79
None/1	36.61	37.30	39.64	40.96	36.65	38.55	33.10	9.21	0.04	0.00	4.46	4.61	281.13

3760 - Paramount Unified School District	JUL	AUG	SEPT	OCT	NOV	DEC	JAN	FEB	MAR	APR	MAY	JUN	TOTAL
<b>SWN/Owner No.</b>	2.51	2.07	1.17	1.20	0.65	0.43	0.14	0.00	0.80	0.99	1.08	1.28	12.32
003S012W33F002S/COKE	2.51	2.07	1.17	1.20	0.65	0.43	0.14	0.00	0.80	0.99	1.08	1.28	12.32

3755 - Paramount, City of	JUL	AUG	SEPT	OCT	NOV	DEC	JAN	FEB	MAR	APR	MAY	JUN	TOTAL
<b>SWN/Owner No.</b>	348.75	477.86	470.83	490.79	327.91	418.98	400.41	347.65	400.27	428.86	415.99	422.18	4,950.48
003S012W19E005S/15	153.54	252.20	237.17	236.60	237.26	240.34	203.61	182.75	205.48	241.52	243.54	184.42	2,618.43
003S012W28D001S/14	164.94	200.38	217.39	243.55	57.44	169.54	194.84	154.25	188.28	185.30	135.88	234.31	2,146.10
003S012W20F008S/13	30.27	25.28	16.27	10.64	33.21	9.10	1.96	10.65	6.51	2.04	36.57	3.45	185.95

3853 - Pico Rivera, City of	JUL	AUG	SEPT	OCT	NOV	DEC	JAN	FEB	MAR	APR	MAY	JUN	TOTAL
<b>SWN/Owner No.</b>	468.73	464.90	424.02	386.30	343.39	290.65	280.86	236.17	278.98	341.06	339.41	367.46	4,221.93
002S012W25G001S/W12	98.37	100.17	93.62	56.48	44.72	52.80	47.89	20.64	24.59	62.63	27.69	71.24	700.84
002S012W23B008S/W4	145.29	146.14	139.72	121.92	80.50	0.03	22.27	67.17	51.14	95.90	111.46	88.07	1,069.61
002S012W26D007S/W5	0.00	0.00	0.00	37.02	48.43	64.42	40.54	5.60	23.82	18.13	22.86	20.07	280.89

## Appendix A - Groundwater Extractions Continued

3853 - Pico Rivera, City of	JUL	AUG	SEPT	OCT	NOV	DEC	JAN	FEB	MAR	APR	MAY	JUN	TOTAL
<b>SWN/Owner No.</b>	<b>468.73</b>	<b>464.90</b>	<b>424.02</b>	<b>386.30</b>	<b>343.39</b>	<b>290.65</b>	<b>280.86</b>	<b>236.17</b>	<b>278.98</b>	<b>341.06</b>	<b>339.41</b>	<b>367.46</b>	<b>4,221.93</b>
002S011W05P001S/GOLFI	7.95	1.02	0.00	0.02	0.00	0.00	0.00	0.00	0.70	7.14	5.63	7.65	30.11
002S012W25G002S/W11	3.78	6.10	1.85	3.29	1.90	1.17	2.32	1.11	2.90	5.03	1.33	4.92	35.70
002S012W23B004S/W3	8.07	6.42	4.40	4.20	5.37	5.05	1.86	3.45	4.38	5.25	2.65	5.95	57.05
002S012W12A001S/W1	12.08	13.79	13.68	5.73	6.87	2.94	4.95	1.04	0.00	0.00	9.81	66.43	137.32
002S012W26E003S/W6	22.00	23.53	23.00	13.92	15.45	15.77	16.32	4.97	4.90	9.01	7.02	13.73	169.62
002S012W12A005S/W2	171.19	167.73	147.75	143.72	140.15	148.47	144.71	132.19	166.55	137.97	150.96	89.40	1,740.79

3850 - Pico Water District	JUL	AUG	SEPT	OCT	NOV	DEC	JAN	FEB	MAR	APR	MAY	JUN	TOTAL
<b>SWN/Owner No.</b>	<b>291.92</b>	<b>290.74</b>	<b>260.16</b>	<b>246.13</b>	<b>223.95</b>	<b>188.29</b>	<b>183.03</b>	<b>153.85</b>	<b>179.30</b>	<b>225.74</b>	<b>225.26</b>	<b>237.68</b>	<b>2,706.05</b>
002S012W24E007S/5A	81.64	87.84	94.18	89.68	86.89	65.32	80.87	63.81	65.95	87.57	101.76	94.02	999.53
002S011W18B008S/4A	14.79	11.55	1.87	2.96	3.83	0.00	0.00	0.00	0.00	0.00	3.15	0.94	39.09
002S012W13L005S/8	91.14	90.73	69.82	74.77	69.69	56.33	57.95	53.51	53.23	78.80	104.98	142.72	943.67
002S011W07P002S/10	104.35	100.62	94.29	78.72	63.54	66.64	44.21	36.53	60.12	59.37	15.37	0.00	723.76

4115 - Rockview Dairies, Inc.	JUL	AUG	SEPT	OCT	NOV	DEC	JAN	FEB	MAR	APR	MAY	JUN	TOTAL
<b>SWN/Owner No.</b>	<b>13.34</b>	<b>13.39</b>	<b>12.32</b>	<b>13.39</b>	<b>12.40</b>	<b>11.91</b>	<b>13.75</b>	<b>12.32</b>	<b>12.61</b>	<b>13.56</b>	<b>10.02</b>	<b>11.98</b>	<b>150.99</b>
003S012W05C008S/NEW2	13.34	13.39	12.32	13.39	12.40	11.91	13.75	12.32	12.61	13.56	10.02	11.98	150.99

4150 - Roman Catholic Archbishop of Los Angeles	JUL	AUG	SEPT	OCT	NOV	DEC	JAN	FEB	MAR	APR	MAY	JUN	TOTAL
<b>SWN/Owner No.</b>	<b>18.88</b>	<b>42.12</b>	<b>11.63</b>	<b>0.00</b>	<b>0.00</b>	<b>0.00</b>	<b>3.99</b>	<b>1.55</b>	<b>28.08</b>	<b>35.70</b>	<b>22.98</b>	<b>20.94</b>	<b>185.87</b>
002S012W06K010S/Service Yard #4	18.88	42.12	11.63	0.00	0.00	0.00	3.99	1.55	28.08	35.70	22.98	20.94	185.87

2623 - SFPP L.P.	JUL	AUG	SEPT	OCT	NOV	DEC	JAN	FEB	MAR	APR	MAY	JUN	TOTAL
<b>SWN/Owner No.</b>	<b>0.00</b>	<b>0.00</b>	<b>3.13</b>	<b>0.00</b>	<b>0.00</b>	<b>1.67</b>	<b>0.00</b>	<b>0.00</b>	<b>1.76</b>	<b>0.00</b>	<b>0.00</b>	<b>2.60</b>	<b>9.16</b>
009S099W99A099S/None	0.00	0.00	3.13	0.00	0.00	1.67	0.00	0.00	1.76	0.00	0.00	2.60	9.16

## Appendix A - Groundwater Extractions Continued

4330 - San Gabriel Valley Water Company		JUL	AUG	SEPT	OCT	NOV	DEC	JAN	FEB	MAR	APR	MAY	JUN	TOTAL
<b>SWN/Owner No.</b>		238.61	242.77	168.80	148.29	127.50	126.59	97.88	61.55	54.38	131.86	112.20	120.89	1,631.32
002S011W19F008S/W-6D		0.91	0.67	0.65	0.76	4.88	0.79	0.96	0.83	50.65	127.59	26.97	119.34	335.00
002S011W19F007S/W-6C		146.29	150.28	155.68	117.86	122.24	125.17	96.46	60.32	3.26	3.69	84.91	0.92	1,067.08
002S011W18Q001S/W-1C		91.41	91.82	12.47	29.67	0.38	0.63	0.46	0.40	0.47	0.58	0.32	0.63	229.24
4335 - Santa Fe Springs, City of		JUL	AUG	SEPT	OCT	NOV	DEC	JAN	FEB	MAR	APR	MAY	JUN	TOTAL
<b>SWN/Owner No.</b>		275.05	281.84	268.45	253.48	231.61	178.67	139.05	82.30	152.80	162.14	169.93	221.56	2,416.88
003S011W21B004S/12		0.00	0.00	0.00	0.00	0.00	0.00	0.00	0.00	0.12	0.00	0.00	0.00	0.12
None/None		112.72	114.78	109.13	103.32	95.19	66.40	54.85	1.65	29.37	60.50	78.07	99.28	925.26
None/None		162.33	167.06	159.32	150.16	136.42	112.27	84.20	80.65	123.31	101.64	91.86	122.28	1,491.50
4345 - Sativa L A County Water District		JUL	AUG	SEPT	OCT	NOV	DEC	JAN	FEB	MAR	APR	MAY	JUN	TOTAL
<b>SWN/Owner No.</b>		52.87	48.50	42.11	39.70	38.29	36.14	36.08	28.70	36.75	36.78	34.98	34.14	465.04
003S013W15M005S/5		51.81	37.58	28.13	24.35	27.23	25.02	25.16	13.04	27.27	25.29	23.66	21.89	330.43
003S013W15G001S/3		1.06	10.92	13.98	15.35	11.06	11.12	10.92	15.66	9.48	11.49	11.32	12.25	134.61
4349 - Scantlebury, Robert P.		JUL	AUG	SEPT	OCT	NOV	DEC	JAN	FEB	MAR	APR	MAY	JUN	TOTAL
<b>SWN/Owner No.</b>		0.00	0.00	0.34	0.00	0.00	0.11	0.00	0.00	0.07	0.00	0.00	0.17	0.69
003S011W07N001S/1		0.00	0.00	0.34	0.00	0.00	0.11	0.00	0.00	0.07	0.00	0.00	0.17	0.69
4378 - September Properties LLC		JUL	AUG	SEPT	OCT	NOV	DEC	JAN	FEB	MAR	APR	MAY	JUN	TOTAL
<b>SWN/Owner No.</b>		0.03	0.07	0.09	0.09	0.30	0.07	0.04	0.02	0.03	0.15	0.18	0.15	1.22
003S012W35A006S/2		0.03	0.07	0.09	0.09	0.30	0.07	0.04	0.02	0.03	0.15	0.18	0.15	1.22
4450 - Signal Hill, City of		JUL	AUG	SEPT	OCT	NOV	DEC	JAN	FEB	MAR	APR	MAY	JUN	TOTAL
<b>SWN/Owner No.</b>		184.02	176.78	166.58	164.84	150.32	126.40	128.44	105.03	137.01	158.22	171.59	171.95	1,841.18
004S012W20M001S/9		83.00	76.00	77.00	83.00	78.00	78.00	83.00	74.00	75.00	75.00	80.00	80.00	942.00



## Appendix A - Groundwater Extractions Continued

4450 - Signal Hill, City of	JUL	AUG	SEPT	OCT	NOV	DEC	JAN	FEB	MAR	APR	MAY	JUN	TOTAL
<b>SWN/Owner No.</b>	<b>184.02</b>	<b>176.78</b>	<b>166.58</b>	<b>164.84</b>	<b>150.32</b>	<b>126.40</b>	<b>128.44</b>	<b>105.03</b>	<b>137.01</b>	<b>158.22</b>	<b>171.59</b>	<b>171.95</b>	<b>1,841.18</b>
003S012W31B001S/7	101.02	100.78	89.58	81.84	72.32	48.40	45.44	31.03	62.01	83.22	91.59	91.95	899.18

4590 - South Gate, City of	JUL	AUG	SEPT	OCT	NOV	DEC	JAN	FEB	MAR	APR	MAY	JUN	TOTAL
<b>SWN/Owner No.</b>	<b>803.83</b>	<b>778.58</b>	<b>734.77</b>	<b>642.40</b>	<b>743.83</b>	<b>557.79</b>	<b>650.65</b>	<b>486.32</b>	<b>670.42</b>	<b>761.77</b>	<b>684.71</b>	<b>675.06</b>	<b>8,190.13</b>
002S013W35A002S/28	109.82	137.64	147.25	128.64	137.47	97.05	93.68	40.60	75.88	67.89	72.43	30.14	1,138.49
002S013W34R001S/27	160.13	155.77	157.99	79.52	179.57	154.04	156.03	138.88	150.27	179.64	138.68	131.90	1,782.42
002S013W34Q003S/26	4.90	4.30	2.79	75.26	0.09	4.52	3.38	0.11	6.95	3.97	8.80	0.39	115.46
002S012W31Q003S/24	98.62	135.50	165.06	153.57	180.75	147.60	149.37	107.41	165.98	181.61	158.18	136.71	1,780.36
003S012W06B003S/23	0.00	0.00	0.00	0.00	0.00	0.00	0.00	0.00	0.07	0.00	5.54	0.00	5.61
003S012W06D004S/19	91.81	87.86	124.08	93.58	116.06	73.09	27.33	2.23	37.87	31.47	36.60	79.47	801.45
003S012W06D003S/18	0.29	0.28	1.84	3.42	0.83	0.00	0.49	0.00	0.00	0.00	0.00	0.00	7.15
003S012W06D002S/14	103.85	98.02	135.76	108.41	129.06	81.33	30.65	2.75	29.51	49.82	41.72	89.98	900.86
003S012W06D001S/13	0.00	0.00	0.00	0.00	0.00	0.00	0.00	0.00	0.49	0.00	0.31	0.00	0.80
002S013W34A003S/29	234.41	159.21	0.00	0.00	0.00	0.16	189.72	194.34	203.40	247.37	222.45	206.47	1,657.53

4540 - South Montebello Irrigation District	JUL	AUG	SEPT	OCT	NOV	DEC	JAN	FEB	MAR	APR	MAY	JUN	TOTAL
<b>SWN/Owner No.</b>	<b>171.31</b>	<b>172.51</b>	<b>158.35</b>	<b>152.25</b>	<b>144.51</b>	<b>124.08</b>	<b>115.73</b>	<b>97.24</b>	<b>135.09</b>	<b>145.13</b>	<b>146.72</b>	<b>155.51</b>	<b>1,718.43</b>
002S012W22G002S/7	26.75	59.74	42.49	31.43	25.27	12.55	8.97	1.97	21.09	16.47	64.94	65.50	377.17
002S012W15J004S/6	74.85	65.85	72.04	72.24	69.89	66.02	67.77	47.44	61.12	52.45	32.06	54.19	735.92
002S012W13D007S/5	27.13	20.48	20.47	21.63	20.92	15.54	16.54	16.36	23.26	30.70	23.88	16.22	253.13
002S012W14B008S/3	42.58	26.44	23.35	26.95	28.43	29.97	22.45	31.47	29.62	45.51	25.84	19.60	352.21

4549 - Southern California Edison Company	JUL	AUG	SEPT	OCT	NOV	DEC	JAN	FEB	MAR	APR	MAY	JUN	TOTAL
<b>SWN/Owner No.</b>	<b>7.97</b>	<b>8.09</b>	<b>4.39</b>	<b>5.86</b>	<b>1.01</b>	<b>2.13</b>	<b>0.24</b>	<b>0.15</b>	<b>1.35</b>	<b>5.53</b>	<b>3.26</b>	<b>1.16</b>	<b>41.14</b>
003S013W26H002S/DEM2Z	6.52	6.66	3.54	4.78	0.85	1.77	0.18	0.00	1.06	4.64	2.50	0.00	32.50
003S012W19G002S/ABILA	1.45	1.43	0.85	1.08	0.16	0.36	0.06	0.15	0.29	0.89	0.76	1.16	8.64

## Appendix A - Groundwater Extractions Continued

4300 - St John Bosco School	JUL	AUG	SEPT	OCT	NOV	DEC	JAN	FEB	MAR	APR	MAY	JUN	TOTAL
<b>SWN/Owner No.</b>	8.90	8.33	3.97	3.97	3.97	2.39	0.57	1.17	2.54	5.54	3.27	3.81	48.43
003S012W15K003S/15HP	8.90	8.33	3.97	3.97	3.97	2.39	0.57	1.17	2.54	5.54	3.27	3.81	48.43
<b>4810 - Suburban Water Systems</b>	<b>JUL</b>	<b>AUG</b>	<b>SEPT</b>	<b>OCT</b>	<b>NOV</b>	<b>DEC</b>	<b>JAN</b>	<b>FEB</b>	<b>MAR</b>	<b>APR</b>	<b>MAY</b>	<b>JUN</b>	<b>TOTAL</b>
<b>SWN/Owner No.</b>	218.69	191.84	194.11	196.16	182.13	181.06	171.28	163.31	187.55	182.70	185.44	172.39	2,226.66
003S011W22L003S/409 W3	124.55	98.24	104.29	102.03	96.41	95.46	79.68	84.10	92.28	90.54	89.89	83.21	1,140.68
003S011W27L001S/410	94.14	93.60	89.82	94.13	85.72	85.60	91.60	79.21	95.27	92.16	95.55	89.18	1,085.98
<b>4980 - Tract 180 Mutual Water Company</b>	<b>JUL</b>	<b>AUG</b>	<b>SEPT</b>	<b>OCT</b>	<b>NOV</b>	<b>DEC</b>	<b>JAN</b>	<b>FEB</b>	<b>MAR</b>	<b>APR</b>	<b>MAY</b>	<b>JUN</b>	<b>TOTAL</b>
<b>SWN/Owner No.</b>	121.23	125.52	111.56	112.04	103.48	106.56	100.79	92.00	107.45	111.30	112.65	112.23	1,316.81
002S013W25H006S/6	52.58	64.05	55.07	56.93	52.52	53.86	50.77	46.36	72.39	111.30	75.49	56.33	747.65
002S013W25H008S/5	68.65	61.47	56.49	55.11	50.96	52.70	50.02	45.64	35.06	0.00	37.16	55.90	569.16
<b>4990 - Tract 349 Mutual Water Company</b>	<b>JUL</b>	<b>AUG</b>	<b>SEPT</b>	<b>OCT</b>	<b>NOV</b>	<b>DEC</b>	<b>JAN</b>	<b>FEB</b>	<b>MAR</b>	<b>APR</b>	<b>MAY</b>	<b>JUN</b>	<b>TOTAL</b>
<b>SWN/Owner No.</b>	63.16	62.68	56.69	56.03	53.54	53.06	51.37	44.99	47.66	56.83	51.52	55.68	653.21
002S012W31D001S/3	63.16	62.68	56.69	56.03	53.03	34.45	24.10	28.32	36.12	40.75	22.47	33.26	511.06
002S013W25C002S/2	0.00	0.00	0.00	0.00	0.51	18.61	27.27	16.67	11.54	16.08	29.05	22.42	142.15
<b>5019 - Tucker, William M. &amp; or Robertson, Bobby Ray Jr.</b>	<b>JUL</b>	<b>AUG</b>	<b>SEPT</b>	<b>OCT</b>	<b>NOV</b>	<b>DEC</b>	<b>JAN</b>	<b>FEB</b>	<b>MAR</b>	<b>APR</b>	<b>MAY</b>	<b>JUN</b>	<b>TOTAL</b>
<b>SWN/Owner No.</b>	0.01	0.04	0.03	0.03	0.04	0.01	0.03	0.03	0.04	0.03	0.03	0.03	0.35
002S013W12P004S/BAND2	0.01	0.04	0.03	0.03	0.04	0.01	0.03	0.03	0.04	0.03	0.03	0.03	0.35
<b>5460 - Vernon, City of</b>	<b>JUL</b>	<b>AUG</b>	<b>SEPT</b>	<b>OCT</b>	<b>NOV</b>	<b>DEC</b>	<b>JAN</b>	<b>FEB</b>	<b>MAR</b>	<b>APR</b>	<b>MAY</b>	<b>JUN</b>	<b>TOTAL</b>
<b>SWN/Owner No.</b>	548.70	630.44	540.84	567.79	518.11	495.48	522.77	483.50	511.72	454.22	470.95	336.53	6,081.05
002S013W15P011S/9	123.94	115.68	114.59	107.98	0.00	0.00	0.00	0.00	0.00	0.00	0.00	0.00	462.19
002S013W13H002S/20	90.06	98.55	80.73	85.46	93.59	85.34	82.24	89.91	102.07	63.88	126.48	133.67	1,131.98
002S013W14H005S/19	90.74	118.12	101.55	104.84	119.76	106.95	112.77	112.89	126.88	119.89	117.74	149.75	1,381.88

## Appendix A - Groundwater Extractions Continued

5460 - Vernon, City of	JUL	AUG	SEPT	OCT	NOV	DEC	JAN	FEB	MAR	APR	MAY	JUN	TOTAL
<b>SWN/Owner No.</b>	<b>548.70</b>	<b>630.44</b>	<b>540.84</b>	<b>567.79</b>	<b>518.11</b>	<b>495.48</b>	<b>522.77</b>	<b>483.50</b>	<b>511.72</b>	<b>454.22</b>	<b>470.95</b>	<b>336.53</b>	<b>6,081.05</b>
002S013W10P008S/16	0.00	0.00	0.00	0.00	0.00	47.08	114.30	105.86	117.44	113.37	74.82	0.00	572.87
002S013W14H004S/15	131.44	150.04	115.25	134.85	119.29	109.04	106.48	99.15	81.05	74.68	72.27	15.18	1,208.72
002S013W11E004S/14	0.30	0.17	0.15	0.35	0.31	0.18	0.26	0.17	0.24	0.00	0.32	0.22	2.67
002S013W11R004S/12	27.72	37.06	21.86	20.71	78.53	63.70	70.40	75.52	84.04	82.40	79.32	37.71	678.97
<b>5490 - Virginia Country Club</b>	<b>JUL</b>	<b>AUG</b>	<b>SEPT</b>	<b>OCT</b>	<b>NOV</b>	<b>DEC</b>	<b>JAN</b>	<b>FEB</b>	<b>MAR</b>	<b>APR</b>	<b>MAY</b>	<b>JUN</b>	<b>TOTAL</b>
<b>SWN/Owner No.</b>	<b>63.33</b>	<b>52.31</b>	<b>40.38</b>	<b>24.44</b>	<b>13.68</b>	<b>2.74</b>	<b>2.17</b>	<b>2.66</b>	<b>4.64</b>	<b>23.45</b>	<b>27.54</b>	<b>47.66</b>	<b>305.00</b>
004S013W12E010S/VIR2	0.00	0.00	0.00	0.22	0.00	0.00	1.23	0.00	0.00	0.00	0.00	9.21	10.66
004S013W12M006S/TEX1	63.33	52.31	40.38	24.22	13.68	2.74	0.94	2.66	4.64	23.45	27.54	38.45	294.34
<b>5610 - Walnut Park Mutual Water Company</b>	<b>JUL</b>	<b>AUG</b>	<b>SEPT</b>	<b>OCT</b>	<b>NOV</b>	<b>DEC</b>	<b>JAN</b>	<b>FEB</b>	<b>MAR</b>	<b>APR</b>	<b>MAY</b>	<b>JUN</b>	<b>TOTAL</b>
<b>SWN/Owner No.</b>	<b>106.20</b>	<b>108.74</b>	<b>97.34</b>	<b>93.28</b>	<b>88.41</b>	<b>85.02</b>	<b>83.51</b>	<b>71.71</b>	<b>84.71</b>	<b>88.70</b>	<b>94.22</b>	<b>86.85</b>	<b>1,088.69</b>
002S013W27B024S/12	59.54	41.90	56.14	45.81	40.40	41.07	31.07	45.01	37.76	34.07	52.14	61.68	546.59
002S013W27B022S/11	15.56	25.39	17.10	19.62	19.48	2.36	17.61	9.93	15.67	22.35	14.69	0.00	179.76
002S013W27B020S/10	31.10	41.45	24.10	27.85	28.53	41.59	34.83	16.77	31.28	32.28	27.39	25.17	362.34
<b>5670 - Whittier Union High School District</b>	<b>JUL</b>	<b>AUG</b>	<b>SEPT</b>	<b>OCT</b>	<b>NOV</b>	<b>DEC</b>	<b>JAN</b>	<b>FEB</b>	<b>MAR</b>	<b>APR</b>	<b>MAY</b>	<b>JUN</b>	<b>TOTAL</b>
<b>SWN/Owner No.</b>	<b>3.04</b>	<b>1.88</b>	<b>2.70</b>	<b>0.00</b>	<b>0.00</b>	<b>0.00</b>	<b>0.00</b>	<b>0.00</b>	<b>0.00</b>	<b>0.00</b>	<b>0.00</b>	<b>0.00</b>	<b>7.62</b>
002S011W32J004S/SH550	3.04	1.88	2.70	0.00	0.00	0.00	0.00	0.00	0.00	0.00	0.00	0.00	7.62
<b>5660 - Whittier, City of</b>	<b>JUL</b>	<b>AUG</b>	<b>SEPT</b>	<b>OCT</b>	<b>NOV</b>	<b>DEC</b>	<b>JAN</b>	<b>FEB</b>	<b>MAR</b>	<b>APR</b>	<b>MAY</b>	<b>JUN</b>	<b>TOTAL</b>
<b>SWN/Owner No.</b>	<b>320.83</b>	<b>289.49</b>	<b>267.25</b>	<b>300.33</b>	<b>293.05</b>	<b>424.25</b>	<b>422.96</b>	<b>356.69</b>	<b>426.82</b>	<b>543.61</b>	<b>538.42</b>	<b>549.58</b>	<b>4,733.28</b>
002S011W07C005S/CB-2	51.72	44.38	41.12	49.77	50.81	87.63	84.30	4.11	45.15	119.86	176.49	137.39	892.73
002S011W07D010S/CB-1	74.49	64.60	60.04	72.33	72.82	148.16	129.39	201.01	189.59	201.37	207.68	169.22	1,590.70
002S011W05N004S/14	194.62	180.51	166.09	178.23	169.42	188.46	209.27	151.57	192.08	222.38	154.25	242.97	2,249.85

Appendix A - Groundwater Extractions Continued

5800 - Yamamoto, George and Alice Acct.	JUL	AUG	SEPT	OCT	NOV	DEC	JAN	FEB	MAR	APR	MAY	JUN	TOTAL
<b>SWN/Owner No.</b>	0.02	0.02	0.02	0.01	0.01	0.01	0.01	0.01	0.04	0.04	0.02	0.06	0.27
003S012W29J002S/68TH	0.02	0.02	0.02	0.01	0.01	0.01	0.01	0.01	0.04	0.04	0.02	0.06	0.27

# Appendix B

Successions of Allowed Pumping Allocations

July 2018 - June 2019

# Succession of Allowed Pumping Allocations

ABBOTT, J. P., INC	17.00		AMERICAN PIPE AND CONSTRUCTION CO	150.00
SOLD TO PICO COUNTY WATER DISTRICT	-17.00		(NOW KNOWN AS AMERON PIPE PRODUCTS	
TOTAL		0.00	GROUP-SOUTHERN CALIFORNIA DIVISION)	
ABC UNIFIED SCHOOL DISTRICT			TRANSFERRED TO AMERON PIPE PRODUCTS	-150.00
SUCCESSOR TO ARTESIA SCHOOL DISTRICT	41.00		GROUP-SOUTHERN CALIFORNIA DIVISION	
SUCCESSOR TO BECK AND THOMASON	1.00		TOTAL	0.00
CONSTRUCTION CO			AMERICAN TEXTILE MAINTENANCE COMPANY	
SUCCESSOR TO BLOOMFIELD SCHOOL DISTRICT	32.00		SUCCESSOR TO SOUTHERN SERVICE CO	65.00
SUCCESSOR TO CARMENITA SCHOOL DISTRICT	7.00		AND ENVIRONMENTALS, INC (12/10/2009)	
SUCCESSOR TO COTTON, HARRY LEE AND DORIS L	4.00		TOTAL	65.00
SUCCESSOR TO KOOLHAAS, SIMON AND SOPHIE GRACE	7.00		AMERON FABRICATION PRODUCTS	
SUCCESSOR TO SUMIDA, KAZUO	2.00		SUCCESSOR TO AMERON PIPE PRODUCTS	150.00
SUCCESSOR IN PART TO EXCELSIOR UNION HIGH	163.00		GROUP-SOUTHERN CALIFORNIA DIVISION	
SCHOOL DISTRICT			SOLD TO DOMINGUEZ WATER CO	-150.00
SUCCESSOR IN PART TO FIKSE, ALFRED JR AND AGGIE	10.00		TOTAL	0.00
SUCCESSOR IN PART TO VISSER BROTHERS	10.00		AMERON, PIPE PRODUCTS GROUP-SOUTHERN	
CONDEMNED AND TRANSFERRED FROM CONTRERAS, R M	6.00		CALIFORNIA DIVISION	
CONDEMNED AND TRANSFERRED FROM JONES, HENRY S	1.00		(FORMERLY KNOWN AS AMERICAN PIPE AND	
AND MADELYNE			CONSTRUCTION CO)	
CONDEMNED AND TRANSFERRED FROM KAMPEN, FRITZ	11.00		TRANSFERRED FROM AMERICAN PIPE AND	150.00
AND CLARE			CONSTRUCTION CO	
CONDEMNED AND TRANSFERRED FROM LONG, MELVIN L	2.00		SOLD TO AMERON FABRICATION PRODUCTS	-150.00
AND STELLA M			TOTAL	0.00
CONDEMNED AND TRANSFERRED FROM RYLAARSDAM,	1.00		ANACONDA AMERICAN BRASS CO	
SIMON AND MARY JANE			(NOW KNOWN AS ARCO METALS CO, AMERICAN BRASS)	
TOTAL		298.00	ANGELES ABBEY MEMORIAL PARK, INC	
ABEX CORP			(FORMERLY KNOWN AS MAUSOLEUM PARK, INC AND	
(FORMERLY KNOWN AS AMERICAN BRAKE SHOE CO			SUN HOLDING CORP)	
TRANSFERRED FROM AMERICAN BRAKE SHOE CO	42.00		TRANSFERRED FROM MAUSOLEUM PARK, INC AND SUN	4.00
SOLD IN PART TO D-H INVESTORS	-25.88		HOLDING CORP	
SOLD IN PART TO DOWNEY, CITY OF	-16.12		TOTAL	4.00
TOTAL		0.00	ANKER, GERRIT (SEE LISTING UNDER DE VRIES, AGNES)	
ADAMS, CHARLES E	6.00		AQUA CAPITAL MANAGEMENT LP	
(CORTY VAN DYKE, TENANT)			SUCCESSOR TO NATIONAL OFFSETS, INC.	257.00
(SEE ADDITIONAL LISTING BELOW FOR ADAMS, CHARLES E)			SUCCESSOR TO CONAGRA TRADE GROUP, INC.	358.00
COMBINED AND TRANSFERRED TO ADAMS, CHARLES E	-6.00		SUCCESSOR TO NI INDUSTRIES	138.00
AND RHODA A			SUCCESSOR TO FILTROL CORPORATION	456.00
TOTAL		0.00	SUCCESSOR IN PART TO NEWARK GROUP INC.	200.00
ADAMS, CHARLES E AND RHODA E	4.00		SUCCESSOR TO SMITH REX M	24.00
COMBINED AND TRANSFERRED FROM ADAMS, CHARLES E	6.00		SUCCESSOR IN PART TO SMURFIT-STONE CONTAINER	1,057.00
SOLD TO CONTINENTAL TITLE CO	-10.00		ENTERPRISES, INC. (6/19/2007)	
TOTAL		0.00	SUCCESSOR TO SMURFIT-STONE CONTAINER	1.00
ADAMS, JULES H			ENTERPRISES, INC. (5/28/2008)	
SUCCESSOR TO PACKERS MUTUAL WATER CO	34.00		SUCCESSOR IN PART TO NEWARK GROUP INC.	200.00
SOLD TO HAMM, THEO BREWING CO	-34.00		SUCCESSOR IN PART TO UNITED STATES GYPSUM	900.00
TOTAL		0.00	COMPANY	
A E REALTORS			SUCCESSOR TO SEVEN-UP/RC BOTTLING COMPANY OF	69.00
(SEE A E REALTY PARTNERS)			SOUTHERN CALIFORNIA, INC.	
A E REALTY PARTNERS			(NOW KNOWN AS AMERICAN BOTTLING	
(FORMERLY A E REALTORS)			COMPANY, SUCCESSOR BY MERGER WITH DR.	
SUCCESSOR IN PART TO KAISER AETNA	7.00		PEPPER BOTTLING COMPANY OF TEXAS) (10-19-2010)	
DEDICATED TO CERRITOS, CITY OF	-7.00		SUCCESSOR TO THE NEWARK GROUP, INC. (11-9-2011)	100.00
TOTAL		0.00	SOLD TO PARK WATER COMPANY (1-9-2014)	-600.00
AGAJANIAN, GEORGE E			SOLD TO LA HABRA HEIGHTS COUNTY WATER	-50.00
SUCCESSOR TO BOTH OF, WILLIAM AND ANTONETTE	6.00		DISTRICT (5-1-14)	
SOLD TO TITLE INSURANCE AND TRUST CO	-6.00		SOLD TO LOS ANGELES, CITY OF (12-18-14)	-1,500.00
TOTAL		0.00	SOLD TO BELLFLOWER SOMERSET MUTUAL WATER	-100.00
AGUAYO, JUAN AND SALOME Y	1.00		COMPANY (07-01-15)	
SOLD TO HORSESHOE CATTLE CO	-1.00		SOLD TO PUENTE BASIN WATER AGENCY (07-01-15)	-600.00
TOTAL		0.00	SOLD TO MONTEBELLO LAND AND WATER	-100.00
AGUIAR DAIRY, INC	26.00		COMPANY (07-01-15)	
SOLD TO CERRITOS, CITY OF	-26.00		SOLD TO PARK WATER COMPANY (07-01-16)	-120.00
TOTAL		0.00	SOLD TO LOS ANGELES, CITY OF (07-01-16)	-690.00
AIRFLOOR CO OF CALIFORNIA, INC	1.00		TOTAL	0.00
SOLD TO SMITH, PECKHAM AND PECKHAM	-1.00		ARCHDIOCESE OF LOS ANGELES EDUCATION AND	6.00
TOTAL		0.00	WELFARE CORP	
ALBERS, J N AND NELLIE	78.00		COMBINED WITH AND TRANSFERRED TO THE ROMAN	-6.00
SUCCESSOR TO TEUNE, TEUNIS AND NELLIE	17.00		CATHOLIC ARCHBISHOP OF LOS ANGELES	
SUCCESSOR TO WYBENGA, GERRIT AND RENA	8.00		TOTAL	0.00
SOLD IN PART TO LARWIN CO	-8.00		ARCO METALS CO, AMERICAN BRASS	
SOLD IN PART TO MAYWOOD MUTUAL WATER CO NO 3	-76.00		(FORMERLY KNOWN AS ANACONDA AMERICAN BRASS CO)	0.00
SOLD IN PART TO RIPHAGEN, VERNON E AND HELEN R	-2.00		TOTAL	0.00
VIA BB, LTD			ARDEN-MAYFAIR, INC	
SOLD IN PART TO TEUNE, TEUNIS AND NELLIE	-17.00		SUCCESSOR TO BUMA, DUKE AND MARTHA	6.00
TOTAL		0.00	SUCCESSOR TO HAMSTRA, HENRY AND NELLY	26.00
ALEWYN, JAKE J AND MRS JAKE J ALEWYN AKA NORMALIE			SUCCESSOR TO HARISHMENDY, ANTOINE AND CLAIRE	0.00
MAY ALEWYN			SUCCESSOR TO SMITH, LESTER W AND DONALD E	16.00
(SEE LISTING UNDER GAMBONI, VICTOR E)			SUCCESSOR TO WISEMAN, FRED E AND GRAYCE ANNA	2.00
ALGER, TOM AND HILDA	7.00		SUCCESSOR IN PART TO BOERSMA, FRANK AND ANGIE	25.00
DEDICATED TO CERRITOS, CITY OF	-7.00		SOLD TO TITLE INSURANCE AND TRUST CO	-75.00
TOTAL		0.00	TOTAL	0.00
ALVIS, CLARENCE M AND DORIS M	0.00		ARMSTRONG, GEORGE W AND RUTH H	22.00
TOTAL		0.00	(ARMSTRONG POULTRY RANCH, TENANT)	
AMERICAN BRAKE SHOE CO	42.00		SOLD TO ARMSTRONG, ROCK H	-22.00
(NOW KNOWN AS ABEX CORP)			TOTAL	0.00
TRANSFERRED TO ABEX CORP	-42.00		ARMSTRONG, ROCK H	
TOTAL		0.00	SUCCESSOR TO ARMSTRONG, GEORGE W AND RUTH H	22.00

SOLD TO INGLEWOOD, CITY OF	-22.00		BAILEY, K R AND VIRGINIA R	1.00
TOTAL		0.00	SOLD TO CRANDALL, E E AND F J	-1.00
ARTESIA CEMETERY DISTRICT	24.00		TOTAL	0.00
SOLD IN PART TO CERRITOS, CITY OF	-12.00		BAJEMA, DAVE	
TOTAL		12.00	(SEE LISTING UNDER DOTINGA, PETER AND TENA)	
ARTESIA, CITY OF	24.00		BAKER COMMODITIES, INC	
TOTAL		24.00	SUCCESSOR TO CALIFORNIA RENDERING CO, LTD	119.00
ARTESIA MILLING CO			SOLD TO PHOENIX TALLOW CO	-119.00
(SEE LISTING UNDER ZUIDERVAART, DICK AND JANNA)			SUCCESSOR TO PHOENIX TALLOW CO	119.00
ARTESIA REFORMED CHURCH			SOLD IN PART TO DARLING-DELAWARE CO, INC	-59.00
SUCCESSOR TO KNORRINGA, SIMON	10.00		TOTAL	60.00
(NOW KNOWN AS NEW LIFE COMMUNITY CHURCH)			BAKER, DONALD L AND PATSY RUTH	4.00
TRANSFERRED TO NEW LIFE COMMUNITY CHURCH	-10.00		SOLD TO BERNADETTE INVESTMENT CO/GLA DEV CO	-4.00
TOTAL		0.00	TOTAL	0.00
ARTESIA SCHOOL DISTRICT	41.00		BAKKER, ALLEN	0.00
SOLD TO ABC UNIFIED SCHOOL DISTRICT	-41.00		TOTAL	0.00
TOTAL		0.00	BANGMA, SAM AND IDA	14.00
ARTHUR, ALLAN R AND EVAN C			SOLD TO EUCLID BALL CO	-14.00
(FORMERLY KNOWN AS ARTHUR LAND CO, INC)			TOTAL	0.00
TRANSFERRED FROM ARTHUR LAND CO, INC	10.00		BANK OF AMERICA NATIONAL TRUST AND SAVINGS	23.00
SOLD TO BOAND, HARRY JR, ET AL	-10.00		ASSOC, AS TRUSTEE OF TRUST CREATED BY WILL OF	
TOTAL		0.00	TONY V FRIETAS, DECEASED (FRANK A GONSALVES,	
ARTHUR LAND CO, INC	10.00		TENANT)	
(NOW KNOWN AS ARTHUR, ALLAN R AND EVAN C)			DEDICATED TO CERRITOS, CITY OF	-23.00
TRANSFERRED TO ARTHUR, ALLAN R AND EVAN C	-10.00		SUCCESSOR TO TRACT NUMBER ONE HUNDRED AND	913.00
TOTAL		0.00	EIGHTY WATER CO	
ARZOUAMAN, CHARLES AND NVART	1.00		SOLD TO TRACT NUMBER ONE HUNDRED AND	-913.00
TRANSFERRED TO TAUREK, MARY (1-17-2012)	-1.00		EIGHTY WATER CO	
TOTAL		0.00	TOTAL	0.00
ASHLAND CHEMICAL CO			BANK OF THE WEST, A CALIFORNIA BANKING CORPORATION	
SUCCESSOR TO CATALIN CORP OF AMERICA	10.00		SUCCESSOR IN INTEREST TO UNITED CALIFORNIA BANK,	18.50
SOLD TO BUTLER, THADDEUS L AND BARBARA A	-10.00		SOLD TO CITY OF CERRITOS	-18.50
ACCOUNT REACTIVATED IN 1989-90 WITH ZERO	0.00		TOTAL	0.00
WATER RIGHT			BARBARIA, EMMA, AS TO UNDIVIDED ONE-HALF INTEREST;	22.00
TOTAL		0.00	JOHN BARBARIA, JR AND LORRAINE BARBARIA AS TO	
ASMUS, CONRAD E AND PHIL COOPER			UNDIVIDED ONE-FOURTH INTEREST; AND FRANK	
SUCCESSOR IN PART TO KALUSTIAN, HAGOP	2.00		BARBARIA AS TO UNDIVIDED ONE-FOURTH INTEREST	
SOLD TO HARRIS, GERALD E	-2.00		(JOHN BARBARIA AND SONS DAIRY, TENANT)	
TOTAL		0.00	DEDICATED TO CERRITOS, CITY OF	-22.00
ASSOCIATED BEVERAGE CO, INC			TOTAL	0.00
SUCCESSOR IN PART TO STAUFFER CHEMICAL CO	69.00		BARCELLES, ANTONIO B AND MANUEL B	10.00
SOLD TO SEVEN-UP/RC BOTTLING CO OF	-69.00		SOLD TO HORSESHOE CATTLE CO	-10.00
SOUTHERN CALIFORNIA, INC			TOTAL	0.00
TOTAL		0.00	BARCELOS, JOHN AND GUILHERMINA	13.00
ASSOCIATED SOUTHERN INVESTMENT CO	13.00		SOLD TO SANTA FE SPRINGS, CITY OF	-13.00
(WILLIAM R. MORRIS, GEORGE V. GUTIERREZ AND			TOTAL	0.00
SOCORRO GUTIERREZ, TENANTS AND LICENSEES)			BARTSMA, SAM AND BIRDIE	27.00
SOLD TO SOUTHERN CALIFORNIA EDISON CO	-13.00		SOLD IN PART TO KAISER AETNA	-7.00
TOTAL		0.00	SOLD IN PART TO SANTA FE SPRINGS, CITY OF	-20.00
ATCHISON, TOPEKA, AND SANTA FE RAILWAY CO, THE	99.00		TOTAL	0.00
SOLD TO SIGNAL HILL, CITY OF	-99.00		BATESON'S SCHOOL OF HORTICULTURE, INC	
TOTAL		0.00	(SEE LISTING UNDER JOHN BROWN SCHOOLS OF	
ATKINSON BRICK CO	9.00		CALIFORNIA, INC)	
SOLD TO LA BRICKYARD, LLC (10-16-14)	-9.00		BAUER DEVELOPMENT CO	
TOTAL		0.00	SUCCESSOR TO HIGHSTREET, JOHN AND EILEEN	7.00
ATLANTIC RICHFIELD CO			SUCCESSOR TO VANDENBERG, JACOB AND ANNA	6.00
(FORMERLY KNOWN AS RICHFIELD OIL CORP)			SUCCESSOR TO VANDERLAAN, BERT AND STELLA	8.00
TRANSFERRED FROM RICHFIELD OIL CORP	57.00		DEDICATED TO CERRITOS, CITY OF	-21.00
SOLD IN PART TO CERRO METAL PRODUCTS	-1.00		TOTAL	0.00
SOLD IN PART TO CHASE MANHATTAN BANK	-1.00		BECHARD MUTUAL WATER CORP	4.00
SOLD IN PART TO BOY SCOUTS OF AMERICA	-1.00		DEDICATED TO CERRITOS, CITY OF	-4.00
LONG BEACH AREA (06/30/2010)			TOTAL	0.00
SOLD IN PART TO TESORO LOGISTICS OPERATIONS	-54.00		BECK AND THOMASON CONSTRUCTION CO	
LLC (6/27/2013)			SUCCESSOR TO STANDLEY, J F AND MYRTLE M	1.00
TOTAL		0.00	SOLD TO ABC UNIFIED SCHOOL DISTRICT	-1.00
ATSKA, ARTHUR			TOTAL	0.00
(SEE LISTING UNDER DE VOSS, ANDREW AND ALICE)			BECK TRACT WATER CO, INC	23.00
AUTOMOBILE CLUB OF SOUTHERN CALIFORNIA			DEDICATED TO CERRITOS, CITY OF	-23.00
SUCCESSOR TO JAMISON, ROBERT J AND BETTY	6.00		TOTAL	0.00
TOTAL		6.00	BECKLUND, IVER F	1.00
AVERY, MARGARET M			SOLD TO WILLIAMS, JOHN J	-1.00
SUCCESSOR TO BEKENDAM, DOUTZEN AND HANK	9.00		TOTAL	0.00
SUCCESSOR TO GOEDHART, REIMER	10.00		BECKLUND, MARGARET E	1.00
SUCCESSOR TO OOSTEN, RALPH AND CAROLINE	41.00		SOLD TO WILLIAMS, JOHN J	-1.00
SUCCESSOR IN PART TO HILARIDES, JOHN AND MARIA	10.00		TOTAL	0.00
SOLD IN PART TO JONES, CLIFTON S JR, INC	-9.00		BEEGHLY, P T	1.00
SOLD IN PART TO LONG BEACH CONSTRUCTION CO	-61.00		(INTERNATIONAL CARBONIC, INC, TENANT)	
TOTAL		0.00	SOLD TO SOMERSET MUTUAL WATER CO	-1.00
B B LTD			TOTAL	0.00
SUCCESSOR TO RIPHAGEN, VERNON E AND HELEN R	2.00		BEKENDAM, DOUTZEN AND HANK	9.00
SOLD TO WOODBINE CORP	-2.00		SOLD TO AVERY, MARGARET M	-9.00
TOTAL		0.00	TOTAL	0.00
B F S MUTUAL WATER CO	146.00		BEKENDAM, JOHN	0.00
SOLD TO CERRITOS, CITY OF	-146.00		TOTAL	0.00
TOTAL		0.00	BEKENDAM, TILLIE	0.00
BAAR, HENRY			TOTAL	0.00
(SEE LISTING UNDER STEFANI, STEVE SR AND DORA)			BELINDA WESTERN CO	
BACON, VERNON E			SUCCESSOR TO MURPHY, ELMO D AND EVELENE B	6.00
(SEE LISTING UNDER SOUTHERN CALIFORNIA EDISON CO)			SUCCESSOR IN PART TO GRANT, ROBERT H,	31.00
BADER, ADOLPH AND GESINE	11.00		DEVELOPER	
(FRED BADER, TENANT)			DEDICATED TO CERRITOS, CITY OF	-37.00
DEDICATED TO CERRITOS, CITY OF	-11.00		TOTAL	0.00
TOTAL		0.00	BELL GARDENS, CITY OF	

SUCCESSOR IN PART TO PARK WATER CO	1,914.00	BINGGELI, SIEGFRIED AND TRINA L	
TOTAL	1,914.00	(SEE LISTING UNDER LUSSMAN, PAUL H, JR)	
BELL TRAILER CITY		BIRTCHER, FAYETTE E	
(SEE LISTING UNDER SIMMONS, BENNETT E)		SUCCESSOR TO BERNADETTE INVESTMENT CO/GLA	4.00
BELLENBAUM, E F AND MARIE P	1.00	DEV CO VIA SEQUOIA PACIFIC REALCO	
SOLD TO LUSSMAN, PAUL H JR ET AL	-1.00	SOLD TO BERTHA BUILDING CORP	-4.00
TOTAL	0.00	TOTAL	0.00
BELLFLOWER CHRISTIAN SCHOOL	26.00	BIXBY, FRED H, RANCH CO	0.00
NAME CHANGE TO VALLEY CHRISTIAN SCHOOLS	-26.00	TOTAL	0.00
TOTAL	0.00	BLACK, DELBERT G AND LENNIE O, AS TO UNDIVIDED	
BELLFLOWER, CITY OF	48.00	ONE-HALF INTEREST AND HARLEY LEE, AS TO	2.00
SUCCESSOR IN PART TO CALIFORNIA, STATE OF	334.00	UNDIVIDED ONE-HALF INTEREST	
SUCCESSOR TO PEERLES WATER COMPANY	986.00	SOLD TO WELLS, RICHARD A AND BEVERLY ANN, AS TO	-2.00
SUCCESSOR TO UNION DEVELOPMENT CO, INC	12.00	UNDIVIDED ONE-HALF INTEREST AND HARLEY LEE,	
		AS TO UNDIVIDED ONE-HALF INTEREST	
(NOW KNOWN AS UNION DEVELOPMENT		TOTAL	0.00
FINANCIAL, INC) (8-13-2010)		BLOOMFIELD CO	
TOTAL	1,380.00	SUCCESSOR TO BUTLER HOUSING CORP	10.00
BELLFLOWER HOME GARDEN WATER CO	194.00	DEDICATED TO CERRITOS, CITY OF	-10.00
SUCCESSOR TO ERICKSON, JOHN A	20.00	TOTAL	0.00
SUCCESSOR TO LYON, WM, DEVELOPMENT CO, INC	8.00	BLOOMFIELD SCHOOL DISTRICT	32.00
SUCCESSOR TO NELSON, OTELIA AND ROBERT	11.00	SOLD TO ABC UNIFIED SCHOOL DISTRICT	-32.00
SUCCESSOR IN PART TO CALIFORNIA COTTON OIL CORP	73.00	TOTAL	0.00
TOTAL	306.00	BOAND, HARRY JR, ET AL	
BELLFLOWER UNIFIED SCHOOL DISTRICT	89.00	SUCCESSOR TO ARTHUR, ALLAN R AND EVAN C	10.00
TOTAL	89.00	DEDICATED TO CERRITOS, CITY OF	-10.00
BELLFLOWER WATER CO	1,687.00	TOTAL	0.00
SUCCESSOR TO BELMONT WATER ASSOC	9.00	BOER, ADRIAN AND JULIA	9.00
SUCCESSOR TO SOMERSET MUTUAL WATER CO	2,454.88	SOLD TO RANGERS DIE CASTING CO	-9.00
(NOW KNOWN AS BELLFLOWER-SOMERSET MUTUAL		TOTAL	0.00
WATER CO)		BOER, GERARD AND ROSALYN	4.00
TRANSFERRED TO BELLFLOWER-SOMERSET MUTUAL	-4,150.88	DEDICATED TO CERRITOS, CITY OF	-4.00
WATER CO		TOTAL	0.00
TOTAL	0.00	BOER, HENRY AND ANNIE	27.00
BELLFLOWER-SOMERSET MUTUAL WATER CO		(WILLIAM OFFINGA AND SON, INCLUDING SIDNEY	
(FORMERLY KNOWN AS BELLFLOWER WATER CO)		OFFINGA, TENANTS AS TO 33 ACRE-FEET OF WATER	
TRANSFERRED FROM BELLFLOWER WATER CO	4,150.88	RIGHT AND 26 ACRE-FEET OF ALLOWED PUMPING	
SUCCESSOR TO BIGBY TOWNSITE WATER CO	121.00	ALLOCATION)	
SUCCESSOR TO ERICKSON, JOHN A	22.00	SOLD IN PART TO LU, DON C S AND SHEILA C	-1.00
SUCCESSOR TO ERICKSON, JOHN A	2.00	(HUSBAND AND WIFE AS JOINT TENANTS) AND	
SUCCESSOR TO WEAVER, BONNIE AS SUCCESSOR	11.00	CHIANG, JIH-SHEN AND YU-HWA (HUSBAND	
TRUSTEE OF SANA HAAKMA TRUST		AND WIFE AS JOINT TENANTS)	
SUCCESSOR TO WIERSMA, WILLIAM ESTATE OF	6.00	SOLD IN PART TO OFFINGA, WILLIAM AND SON	-26.00
SUCCESSOR TO AQUA CAPITAL MANAGEMENT L.P.	100.00	TOTAL	0.00
(07/01/15)		BOERE, EDNA	
TOTAL	4,412.88	(FORMERLY KNOWN AS BOERE, JOHN SR AND EDNA)	
BELMONT WATER ASSOC	9.00	TRANSFERRED FROM BOERE, JOHN SR AND EDNA	48.00
SOLD TO BELLFLOWER WATER CO	-9.00	SOLD IN PART TO LAKEWOOD, CITY OF	-20.00
TOTAL	0.00	SOLD IN PART TO MIDWAY GARDENS MUTUAL	-28.00
BELTMAN, TONY	0.00	WATER ASSOC	
TOTAL	0.00	TOTAL	0.00
BENDETTI, DONALD L, ET AL		BOERE, JOHN JR AND MARY J	24.00
SUCCESSOR TO OSINGA, JOHN	5.00	SOLD TO BOERE, JOHN SR AND EDNA	-24.00
SOLD TO CERRITOS INDUSTRIAL PARK	-5.00	TOTAL	0.00
TOTAL	0.00	BOERE, JOHN SR AND EDNA	24.00
BENFID REALTY CO		(JOHN BOERE JR, TENANT)	
SUCCESSOR TO SCHMID, CARL AND OLGA	14.00	SUCCESSOR TO BOERE, JOHN JR AND MARY J	24.00
SUCCESSOR TO SMOORENBURG, WILLIAM AND	17.00	(NOW KNOWN AS BOERE, EDNA)	
NICK LOOGMAN		TRANSFERRED TO BOERE, EDNA	-48.00
DEDICATED TO CERRITOS, CITY OF	-31.00	TOTAL	0.00
TOTAL	0.00	BOERE, JOHN JR	
BERLU WATER COMPANY, INC	0.00	(SEE LISTING UNDER GRENIER, LEONARD A)	
TOTAL	0.00	BOERSMA, FRANK AND ANGIE	25.00
BERNADETTE INVESTMENT CO/GLA DEV CO		SUCCESSOR TO LAUTENBACH, HENRY AND NELLIE H	13.00
SUCCESSOR TO BAKER, DONALD L AND PATSY RUTH	4.00	SOLD IN PART TO ARDEN-MAYFAIR, INC	-25.00
SOLD TO BIRTCHER, FAYETTE E VIA SEQUOIA PACIFIC	-4.00	SOLD IN PART TO PRESLEY DEVELOPMENT CO	-13.00
REALCO		TOTAL	0.00
TOTAL	0.00	BOERSMA, GEORGE AND NORMA	
BERTHA BUILDING CO		SUCCESSOR TO BOERSMA, GERRIT AND JENNIE	6.00
TRANSFERRED FROM BERTHA BUILDING CORP	4.00	DEDICATED TO CERRITOS, CITY OF	-6.00
SOLD TO RANDALL, VILLIS	-4.00	TOTAL	0.00
TOTAL	0.00	BOERSMA, GERRIT AND JENNIE	6.00
BERTHA BUILDING CORP		(GEORGE BOERSMA, TENANT)	
SUCCESSOR TO BIRTCHER, FAYETTE E	4.00	SOLD TO BOERSMA, GEORGE AND NORMA	-6.00
(CORPORATION DISSOLVED AND WATER RIGHTS		TOTAL	0.00
TRANSFERRED TO BERTHA BUILDING CO)	-4.00	BOERSMA, JACK	0.00
TOTAL	0.00	TOTAL	0.00
BETTENCOURT, JACK R AND BELLA	26.00	BOERSMA, SAM AND BERDINA	34.00
DEDICATED IN PART TO CERRITOS, CITY OF	-15.00	DEDICATED IN PART TO CERRITOS, CITY OF	-28.00
SOLD IN PART TO INGLEWOOD, CITY OF	-11.00	SOLD IN PART TO KAISER AETNA	-6.00
TOTAL	0.00	TOTAL	0.00
BEUSING, J		BOKMA, JAN	
SUCCESSOR TO PAYTON, LA VERNE	1.00	(SEE LISTING UNDER VANDENBERG, AUGUST)	
SOLD TO DANIELS, G A	-1.00	BOLLEMA, JACOB	0.00
TOTAL	0.00	TOTAL	0.00
BEVERLY PARK PLACE		BOLLES, WALLACE J	
SUCCESSOR TO CULP, ORLYN L AND GARNETTE	17.00	SUCCESSOR TO STOVER, WILLIAM T AND GERTRUDE D	3.00
SOLD TO SAN GABRIEL VALLEY WATER CO	-17.00	SOLD TO BROOKS, DR MILO B AND EVA	-3.00
TOTAL	0.00	TOTAL	0.00
BIGBY TOWNSITE WATER CO	121.00	BONDED CATTLE CO	
SOLD TO BELLFLOWER-SOMERSET WATER CO	-121.00	SUCCESSOR TO VISSER, LOUIS	7.00
TOTAL	0.00	SUCCESSOR TO ZANE, STEVE	32.00
		SUCCESSOR IN PART TO TEIXEIRA, CARL	7.00



DISTRIBUTED TO JAY, HAROLD J AND SHERRY A TRUSTEES OF THE JAY LIVING TRUST	-11.50		BURNS, G CRESWELL AND HELEN RISLOW SUCCESSOR TO BURNHAM HOSPITAL FOUNDATION	31.00	
DISTRIBUTED TO SMITH, MARGARET M	-23.00		SUCCESSOR TO VISTA HILL PSYCHIATRIC FOUNDATION	-31.00	
DISTRIBUTED TO ZANE, STEVE OR FRANCES	-11.50		SOLD TO DOWNEY, CITY OF		0.00
TOTAL		0.00	TOTAL		
BOOGAARD, JOHN JR, SUSAN PATRICIA BOOGAARD, CORNILIUS W BOOGAARD AND WILLA J BOOGAARD			BURSON, MILES A AND ROSE	6.00	
SUCCESSOR TO JOHNSTON, DELBERT L, CAROL J	5.00		SOLD TO WARMINGTON, E G, ET AL	-6.00	
JOHNSTON, REX D JOHNSTON AND JUDITH A JOHNSTON			TOTAL		0.00
SOLD TO PARAMOUNT, CITY OF	-5.00		BUTLER HOUSING CORP		
TOTAL		0.00	SUCCESSOR TO CONTINENTAL TITLE CO	10.00	
BOOGERD, JAMES C			SOLD TO BLOOMFIELD CO	-10.00	
(SEE LISTING UNDER VAN LEEUWEN, JAKE JR)			TOTAL		0.00
BOOTSMA, BERNARD WILLIAM, CARRIE AGNES VAN DAM, AND GLADYS MARIE ROMBERG	10.00		BUTLER, THADDEUS L AND BARBARA A	10.00	
SOLD TO LUXURY HOMES, INC	-10.00		SUCCESSOR TO ASHLAND CHEMICAL CO	-10.00	
TOTAL		0.00	SOLD TO COUNTY WATER CO		
BORDATO, MICHEL AND ANNA M	10.00		TOTAL		0.00
(CHARLIE VANDER KOOL, TENANT)			CABOT, CABOT AND FORBES		
SOLD TO SHATTUCK, J R AND DEBRA	-10.00		SUCCESSOR IN PART TO EHRMAN, FLORENCE		
TOTAL		0.00	HELLMAN, ETC	305.00	
BORGES, JOHN AND MARY AKA MRS JOHN BORGES	11.00		SOLD TO COMPTON, CITY OF	-305.00	
(MANUEL B OURIQUE, TENANT)			TOTAL		0.00
SOLD TO TIARA ESTATES, INC	-11.00		CALAVAR CORP		
TOTAL		0.00	(SEE LISTING UNDER H R M LAND CO)		
BORGES, MARY, WIDOW OF MANUEL BORGES	6.00		CALIFORNIA-AMERICAN WATER CO		
(MANUEL BORGES JR, TENANT)			(FORMERLY KNOWN AS CALIFORNIA WATER AND		
SOLD TO CARDOZO HOMES, INC	-6.00		TELEPHONE CO)		
TOTAL		0.00	TRANSFERRED FROM CALIFORNIA WATER AND		
BOS, GERRIT AND MARGARET	70.00		TELEPHONE CO	2,067.00	
SOLD TO WATT, R A, CO	-70.00		SUCCESSOR FROM FARMERS AND MARCHANT TRUST		
TOTAL		0.00	OF LONG BEACH (7/1/17)	14.00	
BOSMA, JACOB J			SUCCESSOR FROM CHEVRON USA INC. (4/20/18)	94.00	
(SEE LISTING UNDER VIERSTRA, SIEGER AND NELLIE G)			TOTAL		2,175.00
BOTHOF, PETER	5.00		CALIFORNIA COTTON OIL CORP	81.00	
SOLD TO SAMPSON, WILLIAM C AND MILDRED S	-5.00		SOLD TO BELLFLOWER HOME GARDEN WATER CO	-73.00	
TOTAL		0.00	SOLD TO P B S CORP	-8.00	
BOTHOF, WILLIAM AND ANTONETTE	6.00		TOTAL		0.00
SOLD TO AGAJANIAN, GEORGE E	-6.00		CALIFORNIA DOMESTIC WATER COMPANY		
TOTAL		0.00	SUCCESSOR TO VERNON COLD		
BOUMA, FRANK AND MYRON D KOLSTAD	3.00		STORAGE LLC (06/30/2010)	74.00	
SOLD TO CERRITOS, CITY OF	-3.00		SUCCESSOR TO ORANGE COUNTY		
TOTAL		0.00	NURSERY, INC (06/30/2010)	13.00	
BOUMA, TED AND JEANETTE	17.00		SUCCESSOR TO PETERSBURG L.P. (7-1-14)	299.00	
SOLD TO LONG BEACH CONSTRUCTION CO	-17.00		SOLD TO FORESTAR (USA) REAL ESTATE		
TOTAL		0.00	GROUP INC. (7-1-14)	-299.00	
BOUMAN, SAM	6.00		TOTAL		87.00
(ARIE C VAN LEEUWEN, TENANT)			CALIFORNIA PORTLAND CEMENT CO	0.00	
SOLD TO WARMINGTON CONSTRUCTION CO	-6.00		TOTAL		0.00
TOTAL		0.00	CALIFORNIA RENDERING CO, LTD	119.00	
BOWEN, EDWARD H			SOLD TO BAKER COMMODITIES, INC	-119.00	
SUCCESSOR TO CULBERTSON, KATHERINE	1.00		TOTAL		0.00
SUCCESSOR TO MAGNUSON, ROBERTAM	12.00		CALIFORNIA, STATE OF		
SOLD TO KING KELLY MARMALADE CO, INC	-13.00		(INCLUDED HEREIN ARE WATER RIGHTS OF FRED C	606.00	
TOTAL		0.00	NELLES SCHOOL FOR BOYS OF THE STATE OF		
BOWEN, JOHN H., TRUSTEE OF THE JOHN H. BOWEN TRUST			CALIFORNIA DEPARTMENT OF THE YOUTH		
SUCCESSOR TO KING KELLY MARMALADE CO. INC.	22.00		AUTHORITY; METROPOLITAN STATE HOSPITAL OF		
SOLD TO SEPTEMBER PROPERTIES, LLC	-22.00		THE STATE OF CALIFORNIA DEPARTMENT OF		
TOTAL		0.00	MENTAL HYGIENE; AND DISTRICT VII, DIVISION		
BOY SCOUTS OF AMERICA LONG BEACH AREA			OF HIGHWAYS OF THE STATE OF CALIFORNIA		
SUCCESSOR IN PART TO ATLANTIC RICHFIELD			DEPARTMENT OF PUBLIC WORKS)		
CO (06/30/2010)	1.00		CONDEMNED AND TRANSFERRED FROM GAMBONI,	22.00	
TOTAL		1.00	VICTOR E AND BARBARA H		
BRENTWOOD-MORNING CO			SUCCESSOR TO DAIRYMENS FERTILIZER CO-OP, INC	1.00	
SUCCESSOR TO VANDER EYK, CORNELIUS AND NELLIE	6.00		SUCCESSOR TO MARTIN, MARY	28.00	
SUCCESSOR TO WESTRA, HENRY AND HILDA	32.00		SUCCESSOR TO VANDE VEGTE, BERT AND LILLIAN	1.00	
DEDICATED IN PART TO CERRITOS, CITY OF	-6.00		SOLD TO BELLFLOWER, CITY OF	-334.00	
SOLD IN PART TO HORSESHOE CATTLE CO	-32.00		SOLD TO MARTIN, MARY	-28.00	
TOTAL		0.00	SOLD TO WHITTIER, CITY OF	-246.00	
BROOKS, DR MILO B AND EVA			TOTAL		50.00
SUCCESSOR TO BOLLES, WALLACE J	3.00		CALIFORNIA WATER AND TELEPHONE CO	2,067.00	
SOLD TO SCHUSTER, DICK J	-3.00		(NOW KNOWN AS CALIFORNIA-AMERICAN WATER CO)		
TOTAL		0.00	TRANSFERRED TO CALIFORNIA-AMERICAN WATER CO	-2,067.00	
BROWN, JOHN, SCHOOLS OF CALIFORNIA, INC			TOTAL		0.00
(BATESON'S SCHOOL OF HORTICULTURE, INC, TENANT)	2.00		CALIFORNIA WATER SERVICE CO	11,774.00	
SOLD TO LANGSLET, C ROBERT AND SON, INC	-2.00		TOTAL		11,774.00
TOTAL		0.00	CALIFORNIA WATER SERVICE CO (DOMINGUEZ)		
BROWN, M J JR, AND MARGARET	0.00		(DOMINGUEZ WATER CO MERGED WITH AND INTO		
TOTAL		0.00	CALIFORNIA WATER SERVICE CO, BUT CA PUC		
BUCKLEY, ARTHUR W AND MARIAN J			ORDERED THAT THIS "DOMINGUEZ MERGER" BE		
SUCCESSOR TO OROPEZA, PABLO AND AURELIA G	1.00		KEPT AS A SEPARATE ACCOUNT KNOWN AS		
SOLD TO LAKEWOOD PROPERTIES	-1.00		CALIFORNIA WATER SERVICE CO (DOMINGUEZ))		
TOTAL		0.00	TRANSFERRED FROM DOMINGUEZ WATER CO	6,480.00	
BUELL, MARY DOLORES			TOTAL		6,480.00
SUCCESSOR TO CULBERTSON, KATHERINE M	1.00		CALVARY CHRISTIAN REFORMED CHURCH OF CHINO	227.00	
TOTAL		1.00	SUCCESSOR TO TE VELDE, HARM AND ZWAANTINA	-227.00	
BULK, ADRIAN AND ALICE	16.00		SOLD TO CERRITOS, CITY OF		
SOLD TO CERRITOS JUNIOR COLLEGE DISTRICT	-16.00		TOTAL		0.00
TOTAL		0.00	CANDLEWOOD COUNTRY CLUB	147.00	
BUMA, DUKE AND MARTHA	6.00		SOLD TO ORCHARD DALE WATER DISTRICT	-147.00	
SOLD TO ARDEN-MAYFAIR, INC	-6.00		(06/30/2010)		
TOTAL		0.00	TOTAL		0.00
			CAPOVILLA, V AND MARY	0.00	
			TOTAL		0.00
			CARDOZO HOMES, INC		

SUCCESSOR TO BORGES, MARY	6.00	DEDICATED FROM BOERSMA, GEORGE AND NORMA	6.00
SUCCESSOR TO DE VRIES, AGNES	13.00	DEDICATED FROM CARDOZO HOMES, INC	27.00
SUCCESSOR TO DE VRIES, DICK AND THERESA	8.00	DEDICATED FROM CARMENITA VILLAGE	8.00
DEDICATED TO CERRITOS, CITY OF	-27.00	DEDICATED FROM CASA DE LA CUESTA	8.00
TOTAL	0.00	DEDICATED FROM CASA DEL AMO	1.00
CARMENITA COMMERCE CENTER		DEDICATED FROM CASA GRANDE	27.00
SUCCESSOR TO MEL, INC (VINCE FARMS INC, TENANT)	54.00	DEDICATED FROM CERRITOS BUSINESS CENTER	3.00
SOLD TO SANTA FE SPRINGS, CITY OF	-54.00	DEDICATED FROM CERRITOS DISTRIBUTION	22.00
TOTAL	0.00	ASSOCIATES II	
CARMENITA SCHOOL DISTRICT	7.00	DEDICATED FROM CERRITOS INDUSTRIAL PARK	5.00
SOLD TO ABC UNIFIED SCHOOL DISTRICT	-7.00	DEDICATED FROM CERRITOS JOINT VENTURE NO 2	4.00
TOTAL	0.00	DEDICATED FROM CERRITOS V	5.00
CARMENITA VILLAGE		DEDICATED FROM CERRITOS VENTURE	38.00
SUCCESSOR TO VAN DER HAM, GEORGE AND ALICE	8.00	DEDICATED FROM CERRITOS VILLAGE	18.00
DEDICATED TO CERRITOS, CITY OF	-8.00	DEDICATED FROM CHRISTOFFELS, JOHN AND EFFIE	11.00
TOTAL	0.00	DEDICATED FROM CLARK & WHEELER ENGINEERING, INC	5.00
CARSON ESTATE CO	111.00	DEDICATED FROM DE GROOT, ERNEST AND DOROTHY	65.00
SOLD TO DOMINGUEZ WATER CORP	-111.00	DEDICATED FROM DE JONG, JAKE AND LENA	17.00
TOTAL	0.00	DEDICATED FROM DERBY CORP, ET AL	23.00
CARVER, PAUL	0.00	DEDICATED FROM DE VRIES, GERRIT AND CLAZIENA	14.00
TOTAL	0.00	DEDICATED FROM DYKSTRA, JOHN AND WILMA	42.00
CASA DE LA CUESTA		DEDICATED FROM EMBLEM DEVELOPMENT CORP	3.00
SUCCESSOR IN PART TO VAN RUITEN, PETE AND MARY	8.00	DEDICATED FROM FIKSE, HENRY AND JENNIE	4.00
DEDICATED TO CERRITOS, CITY OF	-8.00	DEDICATED FROM GENERAL TELEPHONE CO OF CALIF	2.00
TOTAL	0.00	DEDICATED FROM GEORGIA LAND CO	30.00
CASA DEL AMO		DEDICATED FROM GORDON, NORMAN W, ET AL	8.00
SUCCESSOR TO LANGSTON, CALVIN E AND EDITH	1.00	DEDICATED FROM HATANAKA, KAMEKO	7.00
DEDICATED TO CERRITOS, CITY OF	-1.00	DEDICATED FROM HOMEN, MANUEL L	14.00
TOTAL	0.00	DEDICATED FROM HOP, ANDREW JR, AND MURIEL	26.00
CASA GRANDE		DEDICATED FROM JONGSMA, HAROLD AND MARY N	52.00
SUCCESSOR TO STELLINGWERF, HENRY AND JEANETTE	11.00	DEDICATED FROM LANDMARK ESTATES, INC	17.00
SUCCESSOR TO WARMINGTON, E G, ET AL	6.00	DEDICATED FROM LARWIN SOUTHERN CALIFORNIA, INC	25.00
SUCCESSOR IN PART TO WARMINGTON		DEDICATED FROM LEAL, FRANK C AND LOIS L	12.00
CONSTRUCTION CO	10.00	DEDICATED FROM LINWOOD HOMES, INC	30.00
DEDICATED TO CERRITOS, CITY OF	-27.00	DEDICATED FROM LOS ANGELES COUNTY SANITATION	21.00
TOTAL	0.00	DISTRICT NO 2	
CATALIN CORP OF AMERICA	10.00	DEDICATED FROM LUSCHER, JOHN AND FREIDA	10.00
SOLD TO ASHLAND CHEMICAL CO	-10.00	DEDICATED FROM LUXURY HOMES, INC	10.00
TOTAL	0.00	DEDICATED FROM MAIDEN-FAIR CO	10.00
CBP RESOURCES, INC		DEDICATED FROM MARLOWE, WALTER AND EDNA	1.00
SUCCESSOR TO PETERSON MANUFACTURING CO, INC	58.00	DEDICATED FROM MOUNTAIN VIEW DAIRIES, INC VIA	54.00
SOLD TO DARLING-DELAWARE CO, INC	-58.00	BECHLER CORP AND PACIFIC COAST PROP	
TOTAL	0.00	DEDICATED FROM NAVA CONSTRUCTION CO	16.00
CECC, LLC.		DEDICATED FROM NEWPORT SHORES BUILDERS	22.00
SUCCESSOR TO TAUREK, MARY (10-4-13)	1.00	DEDICATED FROM P B S CORP	8.00
SOLD TO ECOGAS INC. (10-1-14)	-1.00	DEDICATED FROM PIRES, TONY C AND LAURA C	25.00
TOTAL	0.00	DEDICATED FROM PRESLEY DEVELOPMENT CO	118.00
CENTER CITY WATER CO	69.00	DEDICATED FROM R & C DEVELOPERS	17.00
SOLD TO COUNTY WATER CO	-69.00	DEDICATED FROM RANGERS DIE CASTING CO	9.00
TOTAL	0.00	DEDICATED FROM RUGGIERI, FRANK & VADA AND	18.00
CENTRAL BASIN MUNICIPAL WATER DISTRICT		DAVID & FAY SELDEEN (RAY MITCHELL, TENANT)	
SUCCESSOR IN PART TO SAN GABRIEL VALLEY		DEDICATED FROM SAFEWAY STORES, INC	14.00
WATER COMPANY	50.65	DEDICATED FROM S D C, INC	10.00
SOLD IN PART TO LOS ANGELES, CITY OF (5-30-14)	46.00	DEDICATED FROM SHATTUCK, J R AND DEBRA	10.00
TOTAL	4.65	DEDICATED FROM SIEVERS, ROBERT L AND BETTY	1.00
CENTRAL MANUFACTURING DISTRICT, INC	660.00	DEDICATED FROM SNOW, JAMES M AND ESSIE M	24.00
(LOUIS GUGLIEMANA AND RICHARD WIGBOLY, TENANTS)		DEDICATED FROM SOMERSET LAND CO	20.00
(NOW KNOWN AS SANTA FE LAND IMPROVEMENT CO)		DEDICATED FROM STAR DUST LANDS INC	68.00
TRANSFERRED TO SANTA FE LAND IMPROVEMENT CO	-660.00	DEDICATED FROM STATE-WIDE DEVELOPERS	14.00
TOTAL	0.00	DEDICATED FROM STEPHEN-BLACK CO	7.00
CENTURY CENTER MUTUAL WATER ASSOC	254.00	DEDICATED FROM STERK, HENRY AND BETTY S	91.00
SUCCESSOR TO SPECIALTY SHOPPING CENTERS INC	43.00	DEDICATED FROM STERLING DEVELOPMENT CO	8.00
SUCCESSOR IN PART TO KNEVELBAARD, JAKE AND ANNA	10.00	DEDICATED FROM SUMA HOMES, INC AND	17.00
SOLD TO PARAMOUNT, CITY OF	-307.00	NOVA HOMES, INC	
TOTAL	0.00	DEDICATED FROM TANCREDI, ROSE V	54.00
CENTURY CITY MUTUAL WATER CO, LTD	50.00	DEDICATED FROM TIARA ESTATES, INC	11.00
SOLD TO PARAMOUNT, CITY OF	-50.00	DEDICATED FROM TROY HOMES, INC	45.00
TOTAL	0.00	DEDICATED FROM VAN LEEUWEN, HENRY AND	1.00
CERRITOS BUSINESS CENTER		CAROLINE P; GERRIT VAN LEEUWEN OF 5948	
SUCCESSOR TO FARMERS AND MERCHANTS BANK		LORELEI ST, BELLFLOWER, AND ELLEN VAN	
OF LONG BEACH	3.00	LEEUWEN	
DEDICATED TO CERRITOS, CITY OF	-3.00	DEDICATED FROM VANDER VEGT, GEORGE AND HOUJKE	10.00
TOTAL	0.00	DEDICATED FROM VANDERHAM, HUIBERT AND HENRIETTA	26.00
CERRITOS, CITY OF		DEDICATED FROM VEENENDAAL, EVERT AND GERTRUDE	18.00
(FORMERLY KNOWN AS DAIRY VALLEY, CITY OF)		DEDICATED FROM VEENENDAAL, JOE H AND MARGIE	27.00
DEDICATED FROM A E REALTY PARTNERS	7.00	DEDICATED FROM VELASCO, SALVADOR	13.00
DEDICATED FROM ALGER, TOM AND HILDA	7.00	DEDICATED FROM VERTEX DEVELOPMENT CORP	16.00
DEDICATED FROM BADER, ADOLPH AND GESINE	11.00	DEDICATED FROM WALNUT CREEK CANNING CO	1.00
DEDICATED FROM BANK OF AMERICA NATIONAL TRUST	23.00	DEDICATED FROM WARMINGTON DEVELOPMENT INC	8.00
AND SAVINGS ASSOC, AS TRUSTEE		DEDICATED FROM WATT, R A CO	153.00
DEDICATED FROM BARBARIA, EMMA, AS TO UNDIVIDED	22.00	DEDICATED FROM WEST PAC, LTD	13.00
ONE-HALF INTEREST; JOHN BARBARIA, JR AND		DEDICATED FROM WESTPORT-CERRITOS CO	10.00
LORRAINE BARBARIA AS TO UNDIVIDED ONE-FOURTH		DEDICATED FROM WINTERS, HELENE K	1.00
INTEREST; AND FRANK BARBARIA AS TO UNDIVIDED		DEDICATED FROM WOODBINE CORP	2.00
ONE-FOURTH INTEREST		DEDICATED FROM YOUNG, MAXINE	3.00
DEDICATED FROM BAUER DEVELOPMENT CO	21.00	DEDICATED FROM ZEILSTRA, ARNOLD AND NELLIE	5.00
DEDICATED FROM BECHARD MUTUAL WATER CORP	4.00	DEDICATED IN PART FROM BETTENCOURT, JACK R	15.00
DEDICATED FROM BECK TRACT WATER CO, INC	23.00	AND BELLA	
DEDICATED FROM BELINDA WESTERN CO	37.00	DEDICATED IN PART FROM BOERSMA, SAM AND BERDINA	28.00
DEDICATED FROM BENFID REALTY CO	31.00	DEDICATED IN PART FROM BRENTWOOD MORNING CO	6.00
DEDICATED FROM BLOOMFIELD CO	10.00	DEDICATED IN PART FROM CERRITOS-PACIFIC	3.00
DEDICATED FROM BOAND, HARRY JR, ET AL	10.00	DEVELOPMENT CO	
DEDICATED FROM BOER, GERARD AND ROSALYN	4.00	DEDICATED IN PART FROM CERRITOS-PACIFIC	1.00

DEVELOPMENT CO			
DEDICATED IN PART FROM CLASSIC DEVELOPMENT CO	17.00	SUCCESSOR TO SANTANA, JOE AND PALMIRA	8.00
DEDICATED IN PART FROM COLLINSWORTH, J E	9.00	SUCCESSOR TO VANDER KOOI, CHARLIE AND LENA MAE	10.00
DEDICATED IN PART FROM CORP OF THE PRESIDING	31.00	SUCCESSOR TO VELDHIJZEN, ALBERT AND HELEN	18.00
BISHOP OF THE CHURCH OF JESUS CHRIST OF		TOTAL	147.00
LATTER DAY SAINTS		CERRITOS DISTRIBUTION ASSOCIATES II	
DEDICATED IN PART FROM DE VOSS, ANDREW	7.00	SUCCESSOR TO JORRITSMA, DAVE AND ELIZABETH	22.00
AND ALICE		DEDICATED TO CERRITOS, CITY OF	-22.00
DEDICATED IN PART FROM DUNN, L AND M	4.00	TOTAL	0.00
DEDICATED IN PART FROM GONSALVES, ELVIRA	15.00	CERRITOS FERTILIZER CO	0.00
DEDICATED IN PART FROM GRANT, ROBERT H	10.00	(FORMERLY KNOWN AS DELAURA, EVERETT AND DOLORES)	
DEVELOPER, INC		TRANSFERRED FROM DELAURA, EVERETT AND DOLORES	0.00
DEDICATED IN PART FROM HAAKMA, ED AND SJANA	11.00	TOTAL	0.00
DEDICATED IN PART FROM KIMM, JACOB R AND BONNIE	29.00	CERRITOS INDUSTRIAL PARK	
DEDICATED IN PART FROM KAISER AETNA	84.00	SUCCESSOR TO BENDETTI, DONALD L, ET AL	5.00
DEDICATED IN PART FROM LONG BEACH	17.00	DEDICATED TO CERRITOS, CITY OF	-5.00
CONSTRUCTION CO		TOTAL	0.00
DEDICATED IN PART FROM MUSSACHIA, CARL A, FRANCIS	2.00	CERRITOS JOINT VENTURE NO 2	
J MUSSACHIA, ANTHONY G MUSSACHIA JR, ANNA MARIE		SUCCESSOR TO FULTHEIM, PAUL AND HELGA	4.00
CAOLE AS TO UNDIVIDED ONE-FOURTH INTEREST		DEDICATED TO CERRITOS, CITY OF	-4.00
DEDICATED IN PART FROM PINHEIRO, A C AND MARY M	4.00	TOTAL	0.00
DEDICATED IN PART FROM SOUZA, MANUEL M SR,	10.00	CERRITOS JUNIOR COLLEGE DISTRICT	95.00
MANUEL M JR, FRANK M SOUZA AND LOUIE J SOUZA		(NOW KNOWN AS CERRITOS COMMUNITY COLLEGE DIST)	
DEDICATED IN PART FROM TEIXEIRA, CARL	2.00	TRANSFERRED TO CERRITOS COMMUNITY	-95.00
DEDICATED IN PART FROM WARMINGTON	6.00	COLLEGE DIST)	
CONSTRUCTION CO		TOTAL	0.00
SUCCESSOR TO AGUIAR DAIRY, INC	26.00	CERRITOS-PACIFIC DEVELOPMENT CO	
SUCCESSOR TO BFS MUTUAL WATER CO	146.00	SUCCESSOR TO RANDALL, B WILLIAM AND YVONNE E	8.00
SUCCESSOR TO BOUMA, FRANK AND KOLSTAD, MYRON D	3.00	SUCCESSOR TO TASHIMA, ROY AND SHIGEO	1.00
SUCCESSOR TO CALVARY CHRISTIAN REFORMED	227.00	APPORTIONED TO CLARK & WHEELER ENGINEERING, INC	-5.00
CHURCH OF CHINO		DEDICATED IN PART TO CERRITOS, CITY OF	-3.00
SUCCESSOR TO CORDA, JOSEPH, JOSEPH CERVANTES,	16.00	DEDICATED IN PART TO CERRITOS, CITY OF	-1.00
AND LARRY WINDLE		TOTAL	0.00
SUCCESSOR TO DE VOSS, ALICE	9.00	CERRITOS PARK MUTUAL WATER CO	62.00
SUCCESSOR TO DUNCAN, JOE F & GRACE V	12.00	SOLD TO PARK WATER CO	-62.00
AND ELMER J & LELIA M DAVIS		TOTAL	0.00
SUCCESSOR TO ESCOBAR, ANTHONY F AND EVA, M	11.00	CERRITOS V	
SUCCESSOR TO FEDERATED DEPARTMENT STORES, INC	2.00	SUCCESSOR TO DYKSTRA, JAMES AND DORA	5.00
SUCCESSOR TO GIBBONS, ROBERT L	5.00	DEDICATED TO CERRITOS, CITY OF	-5.00
SUCCESSOR TO GUERRERO, FLORENCE	2.00	TOTAL	0.00
SUCCESSOR TO HAMRA, ROBERT J AND RAMZA	7.00	CERRITOS VENTURE	
SUCCESSOR TO HATANAKA, KAZUO	8.00	SUCCESSOR TO VAN DAM, GERTRUDE	38.00
SUCCESSOR TO HILARIDES, BOB AND MAAIKE	41.00	DEDICATED TO CERRITOS, CITY OF	-38.00
SUCCESSOR TO HIX, WILLIS G	1.00	TOTAL	0.00
SUCCESSOR TO HUNTINGTON PACIFIC CORP	10.00	CERRITOS VILLAGE	
SUCCESSOR TO JAR/CERRITOS CORPORATE CENTER	4.00	SUCCESSOR TO VANDER FEER, PETER AND RIEKA	18.00
SUCCESSOR TO JAY, HAROLD J AND SHERRY A,	11.50	DEDICATED TO CERRITOS, CITY OF	-18.00
TRUSTEES OF THE JAY LIVING TRUST		TOTAL	0.00
SUCCESSOR TO JONES, U STEWART AND DOROTHY E	1.00	CERRO METAL PRODUCTS	
SUCCESSOR TO KOTAKE, WILLIAM	48.03	SUCCESSOR IN PART TO ATLANTIC RICHFIELD CO	1.00
SUCCESSOR TO L G G FAMILY TRUST	6.00	SOLD TO CMPC TRANSITION CORPORATION	-1.00
SUCCESSOR TO LUTHERAN CHURCH	15.00	TOTAL	0.00
SUCCESSOR TO MICHAEL, C INC	20.00	CERVANTES, JOSEPH	
SUCCESSOR TO MIERSMA, HENRY AND SUSAN M	6.00	(SEE LISTING UNDER CORDA, JOSEPH, JOSEPH CERVANTES,	
SUCCESSOR TO MILESKEI, DAVE	2.00	AND LARRY WINDLE)	
SUCCESSOR TO ORCHARD PARK WATER CLUB, INC	40.00	CHALLENGE CREAM AND BUTTER ASSOC	117.00
SUCCESSOR TO PRUDENTIAL INSURANCE CO	76.00	SOLD TO LAKEWOOD, CITY OF	-117.00
OF AMERICA, THE		TOTAL	0.00
SUCCESSOR TO RYAN, THOMAS S AND DOROTHY J	15.00	CHANG, I-HSIN AND ASSOCIATES	
SUCCESSOR TO SAN ANTONIO DAIRY FEEDS CO	4.00	SUCCESSOR IN PART TO GANDOLFO, NICK, ESTATE OF	1.00
SUCCESSOR TO SAVAGE, WILLIAM	3.00	TOTAL	1.00
SUCCESSOR TO SHAFFER, CHRIS AND CELIA I	6.00	CHANSALL MUTUAL WATER CO	81.00
SUCCESSOR TO SHENG, PING LING	1.00	SOLD TO MAYWOOD MUTUAL WATER CO NO 2	-81.00
SUCCESSOR TO SHIOZAKI, YAHIKO & KIYOKO AND	5.00	TOTAL	0.00
KEN & GRACE SHIOZAKI		CHAPIN, MAYNARD W, EXECUTOR OF THE ESTATE	
SUCCESSOR TO STANDARD BRANDS PAINT CO, INC	1.00	OF HUGH L CHAPIN, DECEASED	29.00
SUCCESSOR TO STOCKMAL, JOHN F	3.00	SOLD TO MONTEBELLO, CITY OF	-29.00
SUCCESSOR TO ULLRICH PROPERTIES	2.00	TOTAL	0.00
SUCCESSOR TO VAN DIEST, MARGARET	22.00	CHASE MANHATTAN BANK	
SUCCESSOR TO VANDER SYS, MATT AND JOHANNA	10.00	SUCCESSOR IN PART TO ATLANTIC RICHFIELD CO	1.00
SUCCESSOR TO VERHOEVEN, JOHN C AND SADIE	20.00	SOLD TO SANTA FE SPRINGS, CITY OF	-1.00
SUCCESSOR IN PART TO ARTESIA CEMETERY DISTRICT	12.00	TOTAL	0.00
SUCCESSOR IN PART TO DE VOSS, ANDREW AND ALICE	13.00	CHERRYVALE WATER USERS' ASSOC	11.00
SUCCESSOR IN PART TO GANDOLFO, NICK, ESTATE OF	3.00	SOLD TO LONG BEACH, CITY OF	-11.00
SUCCESSOR IN PART TO KIMM, JACOB R AND BONNIE	10.00	TOTAL	0.00
SUCCESSOR IN PART TO KNEVELBAARD, JAKE AND ANNA	30.00	CHEVRON U S A	
SUCCESSOR IN PART TO LA HACIENDA WATER CO	18.00	(NAME CHANGED FROM STANDARD OIL CO OF	
SUCCESSOR IN PART TO MAYWOOD MUTUAL	200.00	CALIFORNIA)	
WATER CO NO 3		TRANSFERRED FROM STANDARD OIL CO OF	94.00
SUCCESSOR IN PART TO PACIFIC COAST	417.00	CALIFORNIA	
PACKAGING CORP		SOLD TO CALIFORNIA AMERICAN WATER COMPANY	-94.00
SUCCESSOR IN PART TO SOUTHERN PACIFIC	20.00	(4/20/18)	
INDUSTRIAL DEV CO		TOTAL	0.00
SUCCESSOR IN PART TO SWIFT AND CO	896.00	CHIANG, JIH-SHEN AND YU-HWA	
SUCCESSOR IN PART TO ZIVELONGHI, GEORGE	45.00	SUCCESSOR TO LU, DON C S AND SHEILA C	1.00
AND ANTONIO		(HUSBAND AND WIFE AS JOINT TENNANTS)	
SUCCESSOR IN PART TO ZYLSTRA, JOHN AND LEONARD J	10.00	AND JIH-SHEN AND YU-HWA CHIANG (HUSBAND	
SUCCESSOR TO BANK OF THE WEST	18.50	AND WIFE AS JOINT TENNANTS)	
TOTAL	4,680.03	SOLD TO WESTERN WATER CO	-1.00
CERRITOS COMMUNITY COLLEGE DISTRICT		TOTAL	0.00
(FORMERLY KNOWN AS CERRITOS JUNIOR COLLEGE DIST)		CHIKAMI, SHIGERU AND JACK, DBA CHIKAMI BROS FARMING	8.00
TRANSFERRED FROM CERRITOS JUNIOR COLLEGE DIST	95.00	(SEE ALSO LISTING UNDER SOUTHERN CALIFORNIA	
SUCCESSOR TO BULK, ADRIAN AND ALICE	16.00	EDISON CO)	
		SOLD TO O N K FARMS	-8.00

TOTAL	0.00	SUCCESSOR TO DAUGHERTY, JULES AND HATTIE	1.00
CHRISTOFFELS, JOHN AND EFFIE	11.00	SUCCESSOR TO DOWNEY LAND CO	81.00
DEDICATED TO CERRITOS, CITY OF	-11.00	SUCCESSOR TO MURPHY, ELMO D AND EVELENE B	24.00
TOTAL	0.00	SUCCESSOR TO PIMENTAL, LUCILLE C	13.00
CITRUS GROVE HEIGHTS WATER CO	222.00	SUCCESSOR TO SUNNYSIDE MAUSOLEUM CO	48.00
SOLD TO SOMERSET MUTUAL WATER CO	-222.00	SUCCESSOR TO VANDERHAM, JOE AND CORNELIA	10.00
TOTAL	0.00	TOTAL	530.00
CITY FARMS MUTUAL WATER CO NO 1	30.00	COAST WATER CO	470.00
SOLD TO COUNTY WATER CO	-30.00	SOLD TO SIGNAL HILL, CITY OF	-470.00
TOTAL	0.00	TOTAL	0.00
CITY FARMS MUTUAL WATER CO NO 2	12.00	COELHO, JOE A, JR AND ISABEL	4.00
SOLD TO MIDWAY GARDEN MUTUAL WATER ASSOC	-12.00	SOLD TO LARWIN SOUTHERN CALIFORNIA, INC	-4.00
TOTAL	0.00	TOTAL	0.00
CITY OF ARTESIA		COITO, J H, JR	0.00
(SEE LISTING UNDER ARTESIA, CITY OF)		TOTAL	0.00
CITY OF BELLFLOWER		COITO, JOHN H AND GUILHERMINA	14.00
(SEE LISTING UNDER BELLFLOWER, CITY OF)		(ZYLSTRA BROS, A PARTNERSHIP CONSISTING OF	
CITY OF COMPTON		LAMMERT AND WILLIAM ZYLSTRA, TENANT)	
(SEE LISTING UNDER COMPTON, CITY OF)		SOLD TO CLASSIC DEVELOPMENT CO	-14.00
CITY OF DOWNEY		TOTAL	0.00
(SEE LISTING UNDER DOWNEY, CITY OF)		COLLINSWORTH, J E	12.00
CITY OF HUNTINGTON PARK		DEDICATED IN PART TO CERRITOS, CITY OF VIA CLASSIC	
(SEE LISTING UNDER HUNTINGTON PARK, CITY OF)		DEVELOPMENT CO	-9.00
CITY OF INGLEWOOD		SOLD IN PART TO SANTA FE SPRINGS, CITY OF	-3.00
(SEE LISTING UNDER INGLEWOOD, CITY OF)		TOTAL	0.00
CITY OF LAKEWOOD		COLWELL CO	
(SEE LISTING UNDER LAKEWOOD, CITY OF)		SUCCESSOR TO PECOS PARK	17.00
CITY OF LONG BEACH		SOLD TO R & C DEVELOPERS	-17.00
(SEE LISTING UNDER LONG BEACH, CITY OF)		TOTAL	0.00
CITY OF LOS ANGELES		COMMERCE, CITY OF	
(SEE LISTING UNDER LOS ANGELES, CITY OF)		SUCCESSOR IN PART TO PARK WATER CO	2,400.00
CITY OF LYNWOOD		SUCCESSOR TO COMMERCE HOTEL, LTD	15.00
(SEE LISTING UNDER LYNWOOD, CITY OF)		SUCCESSOR TO LAGUNA-MAYWOOD MUTUAL	1,283.00
CITY OF MONTEBELLO		WATER CO	
(SEE LISTING UNDER MONTEBELLO, CITY OF)		SUCCESSOR TO MORIARTY, W PATRICK	656.00
CITY OF NORWALK		SUCCESSOR TO SINCLAIR PAINT CO	312.00
(SEE LISTING UNDER NORWALK, CITY OF)		SUCCESSOR TO TELACU INDUSTRIAL PARK INC	415.00
CITY OF SANTA FE SPRINGS		TOTAL	5,081.00
(SEE LISTING UNDER SANTA FE SPRINGS, CITY OF)		COMMERCE HOTEL, LTD	
CITY OF SIGNAL HILL		SUCCESSOR TO HYAN, SUSAN A, TRUSTEE OF THE	15.00
(SEE LISTING UNDER SIGNAL HILL, CITY OF)		JAISOHN QTIP TRUST U/D/T 4/2/83 AND	
CITY OF SOUTH GATE		SUSAN A. HYAN LIVING TRUST U/D/T 4/23/83	
(SEE LISTING UNDER SOUTH GATE, CITY OF)		SOLD TO COMMERCE, CITY OF	-15.00
CITY OF VERNON		TOTAL	0.00
(SEE LISTING UNDER VERNON, CITY OF)		COMPTON, CITY OF	5,209.00
CITY OF WHITTIER		SUCCESSOR TO CABOT, CABOT AND FORBES	305.00
(SEE LISTING UNDER WHITTIER, CITY OF)		SUCCESSOR TO HUYG, CONRAD L AND MARIA	18.00
CLANTON, ALLAN AND INA	64.00	SUCCESSOR TO RICHLAND FARMS MUTUAL WATER CO	173.00
(NOW KNOWN AS CLANTON, INA R, ESTATE OF)		SUCCESSOR IN PART TO LA HACIENDA WATER CO	18.00
TRANSFERRED TO CLANTON, INA R, ESTATE OF	-64.00	SUCCESSOR TO MIDLAND PARK WATER TRUST	57.00
TOTAL	0.00	TOTAL	5,780.00
CLANTON, INA R, ESTATE OF		COMPTON UNION HIGH SCHOOL DISTRICT	38.00
(FORMERLY KNOWN AS CLANTON, ALLAN AND INA)		(NOW KNOWN AS COMPTON UNIFIED SCHOOL DISTRICT)	
TRANSFERRED FROM CLANTON, ALLAN AND INA	64.00	TRANSFERRED TO COMPTON UNIFIED SCHOOL DISTRICT	-38.00
APPORTIONED TO DEANS, B ROZALPHA	-32.00	TOTAL	0.00
APPORTIONED TO FLETCHER, LYNN W AND ALBERTA C	-32.00	COMPTON UNIFIED SCHOOL DISTRICT	
TOTAL	0.00	(FORMERLY COMPTON UNION HIGH SCHOOL DISTRICT)	
CLARETIAN JR SEMINARY		TRANSFERRED FROM COMPTON UNION HIGH SCHOOL	38.00
(SEE LISTING UNDER DOMINGUEZ SEMINARY)		DISTRICT	
CLARK AND WHEELER ENGINEERING, INC		TOTAL	38.00
APPORTIONED FROM CERRITOS-PACIFIC		CONAGRA TRADE GROUP	
DEVELOPMENT CO	5.00	SUCCESSOR TO GREAT WESTERN MALTING COMPANY	358.00
DEDICATED TO CERRITOS, CITY OF	-5.00	SOLD TO AQUA CAPITAL MANAGEMENT LP	-358.00
TOTAL	0.00	TOTAL	0.00
CLARK, RUSSELL B		CONSERVATIVE WATER CO	3,306.00
(SEE LISTING UNDER RESEARCH BUILDING CORP)		SOLD TO LONG BEACH, CITY OF	-3,306.00
SUCCESSOR TO RESEARCH BUILDING CORP	9.00	TOTAL	0.00
SUCCESSOR TO RYPKEMA, SAM AND TENA	6.00	CONTAINER CORP OF AMERICA	1,058.00
SOLD IN PART TO SANTA FE SPRINGS, CITY OF	-9.00	(NAME CHANGED TO JEFFERSON SMURFIT CORP (U S))	
SOLD IN PART TO WEISS, MORRIS	-6.00	TRANSFERRED TO JEFFERSON SMURFIT CORP (U S)	-1,058.00
TOTAL	0.00	TOTAL	0.00
CLASSIC DEVELOPMENT CO		CONTEAS, NICHOLAS C AND P BASIL LAMBROS	1.00
SUCCESSOR TO COITO, JOHN H AND GUILHERMINA	14.00	(VEHICLE MAINTENANCE AND PAINTING CORP, TENANT)	
SUCCESSOR TO GORDEN, ERIC AND HILDE	2.00	SOLD TO SANTA FE SPRINGS, CITY OF	-1.00
SUCCESSOR TO HIGHSTREET, ALFRED V AND EVADA V	8.00	TOTAL	0.00
SUCCESSOR IN PART TO VIERRA, JOSEPH C & CAROLINE	1.00	CONTINENTAL CAN CO, INC	757.00
DEDICATED IN PART TO CERRITOS, CITY OF	-17.00	SOLD TO FEDERAL PAPER BOARD CO, INC	-757.00
SOLD TO ROCKVIEW DAIRIES, INC	-8.00	TOTAL	0.00
TOTAL	0.00	CONTINENTAL CANINES, INC	
CLOO, JACOB AND GRACE	13.00	CHANGED FROM DANIELS, G A (12-18-70) WITH ZERO	0.00
SOLD TO FIRST BAPTIST CHURCH OF CERRITOS	-13.00	WATER RIGHT	
TOTAL	0.00	TOTAL	0.00
CLOUGHERTY PACKING CO	64.00	CONTINENTAL TITLE CO	
SOLD TO MAYWOOD MUTUAL WATER CO NO 3	-64.00	(HARRY MARGOLIS-TRUSTEE)	
TOTAL	0.00	SUCCESSOR TO ADAMS, CHARLES E AND RHODA E	10.00
CMPC TRANSITION CORPORATION		SOLD TO BUTLER HOUSING CORP	-10.00
(NOW KNOWN AS CMPC TRANSITION LLC)		TOTAL	0.00
SUCCESSOR TO CERRO METAL PRODUCTS	1.00	CONTRACTORS ASPHALT PRODUCTS CO, INC	13.00
SOLD TO ROWLAND WATER DISTRICT (10-26-2010)	-1.00	SOLD TO SULLY-MILLER CONTRACTING CO	-13.00
TOTAL	0.00	TOTAL	0.00
COAST PACKING CO	341.00	CONTRERAS, R M	6.00
SUCCESSOR TO CORP OF PRES BISHOP OF L D S	10.00	CONDEMNED AND TRANSFERRED TO A B C UNIFIED	-6.00
SUCCESSOR TO CURRY, EVERETT AND MARGUERITE	2.00	SCHOOL DISTRICT	

TOTAL	0.00	COY, PETE	22.00
COOPER, PHIL		SOLD TO ERICKSON, JOHN A	-22.00
(SEE LISTING UNDER ASMUS, CONRAD AND PHIL COOPER)		TOTAL	0.00
COPP EQUIPMENT CO, INC AND HUMPHRIES	6.00	CRANDELL, E E AND F J	
INVESTMENT, INC		SUCCESSOR TO BAILEY, K R AND VIRGINIA R	1.00
SOLD TO SANTA FE SPRINGS, CITY OF	-6.00	(NOW KNOWN AS CRANDELL, F J)	
TOTAL	0.00	TRANSFERRED TO CRANDELL, F J	-1.00
CORDA, JOSEPH, JOSEPH CERVANTES AND LARRY WINDLE		TOTAL	0.00
SUCCESSOR TO THOMPSON, DWIGHT AND BEVERLY	16.00	CRANDELL, F J	
SOLD TO CERRITOS, CITY OF	-16.00	(FORMERLY KNOWN AS CRANDELL, EE AND F J)	
TOTAL	0.00	TRANSFERRED FROM CRANDELL, EE AND F J	1.00
CORDEIRO, MARY		TOTAL	1.00
TRANSFERRED IN PART FROM CORDEIRO, MARY	18.50	CREST HOLDING CORP	16.00
AND SANWA BANK CALIFORNIA, FORMERLY LLOYDS		SOLD TO PARADISE MEMORIAL PARK	-16.00
BANK CALIFORNIA, FORMERLY FIRST WESTERN BANK		TOTAL	0.00
AND TRUST CO, AS TRUSTEE PURSUANT TO LAST		CULBERTSON, KATHERINE M	2.00
WILL AND TESTAMENT		SOLD TO BOWEN, EDWARD H	-1.00
TESTAMENT OF TONY CORDEIRO, DECEASED		SOLD TO BUELL, MARY DOLORES	-1.00
SOLD TO DOWNEY, CITY OF	-18.50	TOTAL	0.00
TOTAL	0.00	CULP, ORLYN L AND GARNETTE	17.00
CORDEIRO, MARY AND FIRST WESTERN BANK AND TRUST	37.00	SOLD TO BEVERLY PARK PLACE	-17.00
CO, AS TRUSTEE PURSUANT TO LAST WILL AND		TOTAL	0.00
TESTAMENT OF TONY CORDEIRO, DECEASED		CURRY, EVERETT AND MARGUERITE	2.00
(NOW KNOWN AS CORDEIRO, MARY AND LLOYDS BANK		SOLD TO COAST PACKING CO	-2.00
CALIFORNIA, FORMERLY FIRST WESTERN BANK AND		TOTAL	0.00
TRUST CO, AS TRUSTEE PURSUANT TO LAST WILL		DAIRY, D V	
AND TESTAMENT OF TONY CORDEIRO, DECEASED)		(SEE LISTING UNDER LEAL, FRANK C AND LOIS L)	
TRANSFERRED TO CORDEIRO, MARY AND LLOYDS BANK	-37.00	DAIRY VALLEY, CITY OF	
CALIFORNIA, ETC.		(NOW KNOWN AS CERRITOS, CITY OF)	
TOTAL	0.00	DAIRY VALLEY ASSOCIATES	
CORDEIRO, MARY AND LLOYDS BANK CALIFORNIA,		SUCCESSOR TO WILSON, MELVIN L AND MARIE	1.00
FORMERL, FIRST WESTERN BANK AND TRUST CO,		SOLD TO PECOS PARK	-1.00
AS TRUSTEE PURSUANT TO LAST WILL AND		TOTAL	0.00
TESTAMENT OF TONY CORDEIRO, DECEASED)		DAIRMENS FERTILIZER CO-OP, INC	1.00
TRANSFERRED FROM CORDEIRO, MARY AND FIRST	37.00	SOLD TO CALIFORNIA, STATE OF-(DIVISION OF HIGHWAY)	-1.00
WESTERN BANK CALIFORNIA, ETC.		TOTAL	0.00
(NOW KNOWN AS CORDEIRO, MARY AND SANWA BANK		DANIELS, G A	
CALIFORNIA, FORMERLY LLOYDS BANK CALIFORNIA,		SUCCESSOR TO BEUSING, J	1.00
FORMERLY FIRST WESTERN BANK AND TRUST		SOLD TO LAKEWOOD, CITY OF (11-7-67)	-1.00
CO, AS TRUSTEE PURSUANT TO LAST WILL AND		TOTAL	0.00
TESTAMENT OF TONY CORDEIRO, DECEASED		CHANGED (12-18-70) TO CONTINENTAL CANINES, INC	
TRANSFERRED TO CORDEIRO, MARY AND SANWA	-37.00	WITH ZERO WATER RIGHT	0.00
BANK CALIFORNIA, ETC.		DANIELS, NOBLE G	
TOTAL	0.00	(SEE LISTING UNDER MARCROFT, HAROLD AND MARJORIE)	
CORDEIRO, MARY AND SANWA BANK CALIFORNIA,		DAON CORPORATION	
FORMERLY LLOYDS BANK CALIFORNIA, FORMERLY		SUCCESSOR TO UNIROYAL TIRE COMPANY – DIVISION	656.00
FIRST WESTERN BANK AND TRUST CO, AS TRUSTEE		OF UNIROYAL, INC	
PURSUANT TO LAST WILL AND TESTAMENT OF TONY		SOLD TO MORIARTY, W PATRICK	-656.00
CORDEIRO, DECEASED		TOTAL	0.00
TRANSFERRED FROM CORDEIRO, MARY & LLOYDS	37.00	DARLING-DELAWARE CO, INC	
BANK CALIFORNIA, ETC.		SUCCESSOR TO CBP RESOURCES, INC	58.00
TRANSFERRED IN PART TO CORDEIRO, MARY	-18.50	SUCCESSOR IN PART TO BAKER COMMODITIES, INC	59.00
TRANSFERRED IN PART TO SANWA BANK CALIFORNIA,	-18.50	TOTAL	117.00
FORMERLY LLOYDS BANK CALIFORNIA, FOMERLY		DAUGHERTY, JULES E AND HATTIE L	
FIRST WESTERN BANK AND TRUST CO, AS TRUSTEE		SUCCESSOR TO MUELLER, JULES A AND DAVID M REED	1.00
PURSUANT TO LAST WILL AND TESTAMENT OF TONY		SOLD TO COAST PACKING CO	-1.00
CORDEIRO, DECEASED		TOTAL	0.00
TOTAL	0.00	DAVIS, JOHN A	0.00
CORNING TRUST		TOTAL	0.00
SUCCESSOR IN PART TO ZANE LIVING TRUST (2/20/2013)	3.75	DEANS, B ROZALPHA	
TOTAL	3.75	APPORTIONED FROM CLANTON, INA R, ESTATE OF	32.00
CORPORATION OF THE PRESIDING BISHOP OF	31.00	SOLD TO ZANE, STEVE	-32.00
THE CHURCH OF JESUS CHRIST OF LATTER DAY SAINTS		TOTAL	0.00
(RAY MITCHELL, TENANT)]		DE BIE, HENRY JR AND JESSIE	14.00
SUCCESSOR TO MIERSMA, HARRY C AND DOROTHY	10.00	SOLD TO PRESLEY DEVELOPMENT CO	-14.00
DEDICATED IN PART TO CERRITOS, CITY OF	-31.00	TOTAL	0.00
SOLD TO COAST PACKING CO	-10.00	DE CORDOVA, JUAN	
TOTAL	0.00	SUCCESSOR TO FORESTA, FRANCIS A AND VALERIE MAE	19.00
COTTON, HARRY LEE AND DORIS L	4.00	SUCCESSOR TO MORRIS, WILLIAM R	1.00
SOLD TO ABC UNIFIED SCHOOL DISTRICT	-4.00	SUCCESSOR TO WEBSTER, C D	1.00
TOTAL	0.00	SOLD TO LAKEWOOD, CITY OF	-21.00
COUNTY OF LOS ANGELES		TOTAL	0.00
(SEE LISTING UNDER LOS ANGELES, COUNTY OF)		DEETH, CLIFFORD S	0.00
COUNTY WATER CO	224.00	TOTAL	0.00
SUCCESSOR TO BUTLER, THADDEUS L AND BARBARA A	10.00	DE GROOT, ERNEST AND DOROTHY	65.00
SUCCESSOR TO CENTER CITY WATER CO	69.00	DEDICATED TO CERRITOS, CITY OF	-65.00
SUCCESSOR TO CITY FARMS MUTUAL WATER CO NO 1	30.00	TOTAL	0.00
SUCCESSOR TO REEVES TRACT WATER CO	2.00	DE GROOT, PETE	12.00
SUCCESSOR TO RODRIGUES, JOHN AND JOHN	1.00	SOLD TO ROCKVIEW DAIRIES, INC	-12.00
RODRIGUES, JR		TOTAL	0.00
SUCCESSOR TO SYKES REALTY CO, ET AL	29.00	DE GROOT, PIER AND FAY	17.00
SUCCESSOR IN PART TO DOMINGUEZ WATER CORP	114.00	SOLD TO LANDMARK ESTATES, INC	-17.00
SUCCESSOR IN PART TO PLUNKETT WATER CO (09-6-68)	20.00	TOTAL	0.00
SUCCESSOR IN PART TO PLUNKETT WATER CO (10-1-78)	2.00	DE HOOG, MARTIN AND ADRIANA	10.00
SOLD IN PART TO DOMINGUEZ WATER CORP	-23.00	SOLD TO PRESLEY DEVELOPMENT CO	-10.00
SOLD IN PART TO LAKEWOOD, CITY OF	-22.00	TOTAL	0.00
TRANSFERRED TO NORWALK, CITY OF VIA EMINENT	-456.00	DE JAGER, EDWARD AND ALICE	30.00
DOMAIN		SOLD TO GEORGIA LAND CO	-30.00
TOTAL	0.00	TOTAL	0.00
COWLITZ AMUSEMENTS, INC	4.00	DE JONG, CORNELIUS AND GRACE	10.00
(LA MIRADA DRIVE-IN THEATRE, TENANT)		SOLD TO SOMERSET LAND CO	-10.00
SOLD TO SANTA FE SPRINGS, CITY OF	-4.00	TOTAL	0.00
TOTAL	0.00	DE JONG, JAKE AND LENA	17.00

(FRANK A GONSALVES, TENANT AS TO 8 ACRE-FEET OF WATER RIGHT)		TOTAL	0.00
DEDICATED TO CERRITOS, CITY OF	-17.00	DOMTAR GYPSUM, INC	
TOTAL	0.00	(FORMERLY KNOWN AS GENSTAR GYPSUM PRODUCTS CO)	
DE KRIEK, WILLIAM		TRANSFERRED FROM GENSTAR GYPSUM PRODUCTS CO	1,854.00
(SEE LISTING UNDER VAN DAM, GERRIT AND GRACE)		SOLD TO LONG BEACH, CITY OF	-1,854.00
DEL AMO DAIRY		TOTAL	0.00
(SEE LISTING UNDER HAAKMA, ED AND SJANA)		DOTINGA, PETER AND TENA	7.00
DEL AMO ESTATE CO	0.00	(DAVE BAJEMA, TENANT)	
TOTAL	0.00	SOLD TO LINWOOD HOMES, INC	-7.00
DELAURA, EVERETT AND DOLORES		TOTAL	0.00
SUCCESSOR TO GARCIA, A G	0.00	DOUGHERTY, ROBERT L	0.00
(NOW KNOWN AS CERRITOS FERTILIZER CO)		TOTAL	0.00
TRANSFERRED TO CERRITOS FERTILIZER CO	-0.00	DOWNEY CEMETERY DISTRICT	17.00
TOTAL	0.00	SOLD TO DOWNEY, CITY OF	-17.00
DE MARCO, JOE AND CONCETTA	1.00	TOTAL	0.00
SOLD TO TEXACO, INC	-1.00	DOWNEY, CITY OF	4,570.00
TOTAL	0.00	SUCCESSOR TO BURNS, G CRESWELL & HELEN RISLOW	31.00
DE MARTINI, LOUIS F		SUCCESSOR TO DOWNEY CEMETERY DISTRICT	17.00
(SEE LISTING UNDER SOUTHERN CALIFORNIA EDISON CO)		SUCCESSOR TO DOWNEY RIO HONDA GOLF COURSE	354.00
DE MELLO, MARY A	13.00	SUCCESSOR TO DOWNEY VALLEY WATER CO	70.00
SOLD TO LARWIN CO	-13.00	SUCCESSOR TO INGLEWOOD, CITY OF	930.00
TOTAL	0.00	SUCCESSOR TO MOOSCHEKIAN, REUBEN	12.00
DEN HOLLANDER, JOHN		SUCCESSOR TO MURATA, DAISAKU, ET AL	12.00
(SEE LISTING UNDER DYKSTRA, JAMES AND DORA)		SUCCESSOR TO POMERING TRACT WATER ASSOC	26.00
DEPARTMENT OF WATER AND POWER OF THE CITY OF LOS ANGELES, BY REASON OF CHARTER PROVISIONS, HAS THE MANAGEMENT AND CONTROL OF WATER RIGHTS OWNED BY THE CITY OF LOS ANGELES		SUCCESSOR TO RANCHO SANTA GERTRUDES MUTUAL WATER CO	38.00
(SEE LISTING UNDER LOS ANGELES, CITY OF)		SUCCESSOR TO WESTERN WATER CO	1,219.00
DERBY CORP, ET AL		SUCCESSOR TO WINSLOW, SUSAN C	12.00
SUCCESSOR TO SHAPPELL, NATHAN	23.00	SUCCESSOR IN PART TO ABEX CORP	16.12
DEDICATED TO CERRITOS, CITY OF	-23.00	SUCCESSOR IN PART TO CORDEIRO, MARY	18.50
TOTAL	0.00	SUCCESSOR IN PART TO LAKEWOOD, CITY OF	438.00
DEVER, RUTH E	0.00	SUCCESSOR IN PART TO LOS ANGELES COUNTY RANCHO LOS AMIGOS	100.00
(ORANGE COUNTY NURSERY, INC, TENANT)		SUCCESSOR IN PART TO PARK WATER CO	8,600.00
TOTAL	0.00	SUCCESSOR IN PART TO ROCKVIEW DAIRIES, INC	90.00
DE VOSS, ALICE		ASSIGNED FROM LOS ANGELES COUNTY-DOWNEY REGIONAL PUBLIC RECREATION AREA AUTHORITY	354.00
(FORMERLY DE VOSS, ANDREW AND ALICE)	9.00	ASSIGNED TO DOWNEY RIO HONDO GOLF COURSE	-354.00
SOLD TO CERRITOS, CITY OF	-9.00	TOTAL	16,553.62
TOTAL	0.00	DOWNEY FERTILIZER CO	
DE VOSS, ANDREW AND ALICE	29.00	(SEE LISTING UNDER DOWNEY LAND CO)	
(ARTHUR DE VOSS AND ARTHUR ATSMAS, TENANTS)		DOWNEY LAND CO	81.00
DEDICATED IN PART TO CERRITOS, CITY OF (1970-71)	-7.00	(DOWNEY FERTILIZER CO, TENANT)	
SOLD IN PART TO CERRITOS, CITY OF (1975-76)	-13.00	SOLD TO COAST PACKING CO	-81.00
(NOW KNOWN AS DE VOSS, ALICE)		TOTAL	0.00
TRANSFERRED TO DE VOSS, ALICE	-9.00	DOWNEY RIO HONDO GOLF COURSE	
TOTAL	0.00	ASSIGNED FROM DOWNEY, CITY OF	354.00
DE VRIES, AGNES	13.00	SOLD TO DOWNEY, CITY OF	-354.00
(GERRIT ANKER, TENANT)		TOTAL	0.00
SOLD TO CARDOZO HOMES, INC	-13.00	DOWNEY VALLEY WATER CO	70.00
TOTAL	0.00	SOLD TO DOWNEY, CITY OF	-70.00
DE VRIES, DICK AND THERESA	8.00	TOTAL	0.00
SOLD TO CARDOZO HOMES, INC	-8.00	DROST, JIM	0.00
TOTAL	0.00	TOTAL	0.00
DE VRIES, GERRIT AND CLAZIENA	14.00	DUNCAN, JOE F & GRACE V AND ELMER J & LELIA M DAVIS	
DEDICATED TO CERRITOS, CITY OF	-14.00	SUCCESSOR TO GATZ, MARTHA T	12.00
TOTAL	0.00	SOLD TO CERRITOS, CITY OF	-12.00
DEYAGER, GERRIT AND DENA	0.00	TOTAL	0.00
TOTAL	0.00	DUNN INDUSTRIAL PROPERTIES CORP	
D-H INVESTORS		SUCCESSOR TO NEW ENGLAND LIFE INSURANCE CO	19.00
SUCCESSOR IN PART TO ABEX CORP	25.88	SOLD TO SANTA FE SPRINGS, CITY OF	-19.00
SOLD TO SOMERSET MUTUAL WATER CO	-25.88	TOTAL	0.00
TOTAL	0.00	DUNN, L AND M	
DINKELSPIEL, LLOYD W JR		SUCCESSOR TO SMITH, WIRT	11.00
(SEE LISTING UNDER EHRMAN, FLORENCE HELLMAN)		SUCCESSOR TO VAN DEN RAADT, JOHN	4.00
DISTRICT VII, DIVISION OF HIGHWAYS OF THE STATE OF CALIFORNIA DEPARTMENT OF PUBLIC WORKS		DEDICATED IN PART TO CERRITOS, CITY OF	-4.00
(SEE LISTING UNDER CALIFORNIA, STATE OF)		SOLD IN PART TO SANTA FE SPRINGS, CITY OF	-11.00
DOLAN, JAMES E AND PATRICIA ANN AND TOMAS, P		TOTAL	0.00
SUCCESSOR TO SCHOUTEN, HANS AND BARBARA	2.00	DYKSTRA, JAMES AND DORA	5.00
TOTAL	2.00	(JOHN DEN HOLLANDER, TENANT)	
DOMINGUEZ ESTATE CO	0.00	SOLD TO CERRITOS V	-5.00
TOTAL	0.00	TOTAL	0.00
DOMINGUEZ SEMINARY AND CLARETIAN JR SEMINARY	89.00	DYKSTRA, JOHN AND WILMA	42.00
SOLD TO INGLEWOOD PARK CEMETERY ASSOC	-89.00	DEDICATED TO CERRITOS, CITY OF	-42.00
TOTAL	0.00	TOTAL	0.00
DOMINGUEZ WATER CO		DYT, COR AND ANDY	5.00
(FORMERLY KNOWN AS DOMINGUEZ WATER CORP)		SOLD TO SOMERSET MUTUAL WATER CO	-5.00
TRANSFERRED FROM DOMINGUEZ WATER CORP	6,410.00	TOTAL	0.00
SUCCESSOR TO AMERON FABRICATION PRODUCTS	150.00	EAGLE Picher CO	113.00
SUCCESSOR TO CARSON ESTATE CO	111.00	SOLD TO LEWIS FOOD CO	-113.00
SUCCESSOR IN PART TO COUNTY WATER CO	23.00	TOTAL	0.00
SOLD TO COUNTY WATER CO	-114.00	EAGLETON, GAIL H	54.00
SOLD TO LONG BEACH, CITY OF	-100.00	SUCCESSOR TO ROGERS, PATRICIA L DAVIS	2.00
(DOMINGUEZ WATER CO MERGED WITH AND INTO CALIFORNIA WATER SERVICE CO)		(NOW KNOWN AS EAGLETON, MARGARET S)	
TRANSFERRED TO CALIFORNIA WATER SERVICE CO (DOMINGUEZ)	-6,480.00	TRANSFERRED TO EAGLETON, MARGARET S	-56.00
TOTAL	0.00	TOTAL	0.00
DOMINGUEZ WATER CORP	6,410.00	EAGLETON, MARGARET S	
(NOW KNOWN AS DOMINGUEZ WATER CO)		(FORMERLY KNOWN AS EAGLETON, GAIL H)	
TRANSFERRED TO DOMINGUEZ WATER CO)	-6,410.00	TRANSFERRED FROM EAGLETON, GAIL H	56.00
		SOLD TO SANTA FE SPRINGS, CITY OF	-56.00
		TOTAL	0.00
		EASTMAN, EMILY AND EMILY ENGLER AND RUDOLPH ENGLER	

TRANSFERRED FROM ENGLER, EMMA	8.00	TOTAL	0.00
TRANSFERRED TO ENGLER RENTALS I	-8.00	ERICKSON, JOHN E	
TOTAL	0.00	SUCCESSOR TO FIRST CHRISTIAN CHURCH OF CERRITOS	4.00
ECOGAS INC.		SOLD TO BELLFLOWER-SOMERSET MUTUAL WATER CO	-2.00
SUCCESSOR TO CECC, LLC (10-1-14)	1.00	SOLD TO LANGSLET, C ROBERT AND SON, INC	-2.00
SUCCESSOR TO TUCKER, WILLIAM M., AND/OR BOBBY	7.00	TOTAL	0.00
RAY ROBERTSON, JR. (7/1/17)		ESCOBAR, ANTHONY F AND EVA M	11.00
SUCCESSOR TO RANDALL, VILLIS FAMILY TRUST	4.00	(HENRY KAMPEN, TENANT)	
(7/1/17)		SOLD TO CERRITOS, CITY OF	-11.00
SUCCESSOR TO KOTAKE, MASAO AS TRUSTEE OF	27.97	TOTAL	0.00
THE MASAO KOTAKE INTER VIVOS TRUST (1/29/18)		EUCLID BALL CO	
SOLD TO LIBERTY UTILITIES CORPORATION (2/6/17)	-27.00	SUCCESSOR TO BANGMA, SAM AND IDA	14.00
SOLD TO LIBERTY UTILITIES CORPORATION (2/14/19)	-11.00	SOLD TO MESA-BERGER CO	-14.00
SUCCESSOR TO HUGH W GRAHAM OR MARCIA K	6.00	TOTAL	0.00
GRAHAM, TRUSTEES OF THE GRAHAM FAMILY REVOCABLE		EXCELSIOR UNION HIGH SCHOOL DISTRICT	305.00
TRUST DATED 3-6-91		SOLD IN PART TO ABC UNIFIED SCHOOL DISTRICT	-163.00
TOTAL	7.97	SOLD IN PART TO NORWALK-LA MIRADA UNIFIED	
EDWARDS, ART		SCHOOL DISTRICT	-142.00
SUCCESSOR TO POWELL, C H	1.00	TOTAL	0.00
SOLD TO STANDARD BRANDS PAINT CO, INC	-1.00	EXIDE TECHNOLOGIES	
TOTAL	0.00	NAME CHANGE FROM GNB INC.	
EHRMAN, FLORENCE HELLMAN; I W HELLMAN, JR;	444.00	TRANSFERRED FROM GNB INC.	62.00
FREDERICK J HELLMAN; MARCO F HELLMAN;		TOTAL	62.00
CLARENCE E HELLER; ALFRED HELLER; ELIZABETH		F & P CONSTRUCTION CO	
HELLER; ELINOR R HELLER AND WELLS FARGO BANK,		SUCCESSOR IN PART TO GONSALVES, ELVIRA	17.00
AS CO-EXECUTORS OF THE ESTATE OF EDWARD H		SOLD TO SOUTHERN PACIFIC TRANSPORTATION CO	-17.00
HELLER, DECEASED; LLOYD W DINKELSPIEL, JR, WILLIAM		TOTAL	0.00
H GREEN AND WELLS FARGO BANK, AS CO-EXECUTORS		FARMERS AND MERCHANTS BANK OF LONG BEACH	
OF THE ESTATE OF LLOYD W DINKELSPIEL, DECEASED;		SUCCESSOR TO NIEKERK, SIMON S AND ROSE	3.00
WELLS FARGO BANK, AS TRUSTEE UNDER THE TRUST		SOLD TO CERRITOS BUSINESS CENTER	-3.00
CREATED BY THE WILL OF FLORENCE H DINKELSPIEL,		TOTAL	0.00
DECEASED (UNION OIL OF CALIFORNIA, LESSEE AS TO		FARMERS AND MERCHANTS TRUST CO OF LONG BEACH	
190 ACRE-FEET OF WATER RIGHT AND AS TO 152		SUCCESSOR TO LAKE CONSTRUCTION CO	9.00
ACRE-FEET OF ALLOWED PUMPING ALLOCATION)		SUCCESSOR TO WALKER, KENNETH G	5.00
SOLD IN PART TO CABOT, CABOT AND FORBES	-305.00	SOLD TO CALIFORNIA AMERICAN WATER COMPANY	
SOLD IN PART TO UNION OIL CO OF CALIFORNIA	-139.00	(7/1/17)	-14.00
TOTAL	0.00	TOTAL	0.00
11409 CARSON LTD (C/O SPONGBERG, KIRKLAND AND BLACK)		FARRIS, KENNETH A AND WANDA	1.00
SUCCESSOR TO SHAYMAN, JOHN W	2.00	SOLD TO MUELLER, JULES A AND DAVID M REED	-1.00
SOLD TO LAKEWOOD, CITY OF	-2.00	TOTAL	0.00
TOTAL	0.00	FEDERAL ICE AND COLD STORAGE CO	74.00
EL RANCHO UNIFIED SCHOOL DISTRICT	55.00	SOLD TO VERNON PROPERTIES	-74.00
TOTAL	55.00	TOTAL	0.00
ELSON, BERTON		FEDERAL PAPER BOARD COMPANY, INC	
(SEE LISTING UNDER WINSLOW, D P AND DOROTHY C)		SUCCESSOR TO CONTINENTAL CAN CO, INC	757.00
EMBLEM DEVELOPMENT CORP		SOLD TO NEWARK GROUP INDUSTRIES, INC	-757.00
SUCCESSOR TO FRANKS, RICHARD A AND PHYLLIS H	3.00	TOTAL	0.00
DEDICATED TO CERRITOS, CITY OF	-3.00	FEDERATED DEPARTMENT STORES, INC	
TOTAL	0.00	SUCCESSOR TO MAPE INDUSTRIES	2.00
EMOTO, JOHN H		SOLD TO CERRITOS, CITY OF	-2.00
(FORMERLY KNOWN AS EMOTO, JOHN H AND SHIZUKO)		TOTAL	0.00
TRANSFERRED FROM EMOTO, JOHN H AND SHIZUKO	2.00	FEKKES, FRED	
TOTAL	2.00	(SEE LISTING UNDER STEFANI, STEVE SR AND DORA)	
EMOTO, JOHN H AND SHIZUKO		FELSENTHAL, JULIUS AND MRS JULIUS FELSENTHAL,	1.00
SUCCESSOR TO NAKAMURA, SAM AND TOKIKO	2.00	AKA MARGA FELSENTHAL	
(NOW KNOWN AS EMOTO, JOHN H)		SOLD TO SIEVERS, ROBERT L AND BETTY	-1.00
TRANSFERRED TO EMOTO, JOHN H	-2.00	TOTAL	0.00
TOTAL	0.00	FERNANDEZ, TONY	
ENFIELD, ADDIE L		(SEE LISTING UNDER JONES, U STEWART AND DOROTHY E)	
(SEE LISTING UNDER STAMPS, JAMES L, ETC)		FERREIRA, JOE C AND CAROLINA	30.00
ENGLAND, JOHN W AND CONSUELLO		(JOE C FERREIRA AND JOE C FERREIRA, JR, OPERATORS	
(SEE LISTING UNDER JENKINS REALTY MUTUAL WATER CO)		OF WELL FACILITY)	
ENGLER, EMILY		SOLD TO KAISER AETNA	-30.00
(SEE LISTING UNDER EASTMAN, EMILY AND EMILY ENGLER		TOTAL	0.00
AND RUDOLPH ENGLER)		FERREIRA, MARY A	1.00
ENGLER, EMMA	8.00	(JOE LUCAS, TENANT)	
(MORRIS WEISS, TENANT)		(SEE ALSO LISTING UNDER GONSALVES, JACK)	
TRANSFERRED TO EASTMAN, EMILY AND EMILY ENGLER	-8.00	SOLD TO PRESLEY DEVELOPMENT CO	-1.00
AND RUDOLPH ENGLER		TOTAL	0.00
TOTAL	0.00	FEUZ, JOHN, JR	0.00
ENGLER, RUDOLPH		TOTAL	0.00
(SEE LISTING UNDER EASTMAN, EMILY AND EMILY ENGLER		FIBREBOARD CORP	
AND RUDOLPH ENGLER)		(FORMERLY KNOWN AS FIBREBOARD PAPER	
ENGLER RENTALS I		PRODUCTS CORP)	
TRANSFERRED FROM EASTMAN, EMILY AND EMILY	8.00	TRANSFERRED FROM FIBREBOARD PAPER	
ENGLER AND RUDOLPH ENGLER		PRODUCTS CORP	1,217.00
SOLD TO FRANCIS CAROL JEANNE, TRUSTEE OF THE	-8.00	SOLD TO PACIFIC COAST PACKAGING CORP	-1,217.00
CAROL JEANNE FRANCIS SEPARATE PROPERTY		TOTAL	0.00
TRUST		FIBREBOARD PAPER PRODUCTS CORP	1,217.00
TOTAL	0.00	(NOW KNOWN AS FIBREBOARD CORP)	
EQUILON ENTERPRISES, LLC		TRANSFERRED TO FIBREBOARD CORP	-1,217.00
SUCCESSOR TO SHELL OIL CO	6.00	TOTAL	0.00
TOTAL	6.00	FIEN, ABE	0.00
EQUITY FUNDING DEVELOPMENT CORP		TOTAL	0.00
SUCCESSOR TO STIEFEL, V C	3.00	FIKSE, ALFRED JR AND AGGIE	2.00
SOLD TO INGLEWOOD, CITY OF	-3.00	SUCCESSOR TO VIERSTRA, SIEGER AND NELLIE G	10.00
TOTAL	0.00	SOLD IN PART TO ABC UNIFIED SCHOOL DISTRICT	-10.00
ERICKSON, JOHN A		SOLD IN PART TO PRESLEY DEVELOPMENT CO	-2.00
SUCCESSOR TO COY, PETE	22.00	TOTAL	0.00
SUCCESSOR TO PLUNKETT, DONALD R	22.00	FIKSE, HENRY AND JENNIE	4.00
SOLD TO BELLFLOWER HOME GARDEN WATER CO	-20.00	DEDICATED TO CERRITOS, CITY OF	-4.00
SOLD TO BELLFLOWER-SOMERSET MUTUAL WATER CO	-22.00	TOTAL	0.00
SOLD TO PLUNKETT, DONALD R	-2.00	FILTROL CORP	456.00

Central Basin Watermaster

SOLD TO AQUA CAPITAL MANAGEMENT LP	-456.00		FUJITA, S	0.00
TOTAL		0.00	TOTAL	0.00
FIRESTONE TIRE AND RUBBER CO, THE	1,229.00		FUKUSHIMA, JUN	
SOLD TO HON INDUSTRIES, INC	-1,229.00		(SEE LISTING UNDER KAWAGUCHI, CHIGE)	
TOTAL		0.00	FULTHEIM, PAUL AND HELGA	4.00
FIRST BAPTIST CHURCH OF CERRITOS			SOLD TO CERRITOS JOINT VENTURE NO 2	-4.00
SUCCESSOR TO CLOO, JACOB AND GRACE	13.00		TOTAL	0.00
SOLD TO TE VELDE, HARM AND ZWAANTINA	-13.00		FUMI GARDEN FARMS, INC	
TOTAL		0.00	(SEE LISTING UNDER SOUTHERN CALIFORNIA EDISON CO)	
FIRST CHRISTIAN CHURCH OF CERRITOS			(SEE ALSO LISTING UNDER YAMAMOTO, GEORGE & ALICE)	
SUCCESSOR TO RAMSEY, ARTHUR D AND JAMES A	4.00		GABBY, LOUISE, INC	46.00
VIA HAL REES			(ARTHUR GILBERT AND ASSOCIATES, TENANT)	
SOLD TO ERICKSON, JOHN E	-4.00		SOLD TO SANTA FE SPRINGS PROPERTIES	-46.00
TOTAL		0.00	TOTAL	0.00
FIRST INTERSTATE BANK			GAMBONI, VICTOR E AND BARBARA H	22.00
SUCCESSOR TO OCCIDENTAL LIFE INSURANCE CO	8.00		(JAKE J ALEWYN AND MRS JAKE J ALEWYN AKA	
SOLD TO HUNTINGTON PARK, CITY OF	-8.00		NORMALIE MAY ALEWYN, TENANTS AS TO 13	
TOTAL		0.00	ACRE-FEET OF WATER RIGHT AND 10 ACRE-FEET	
FIRST WESTERN BANK AND TRUST CO			OF ALLOWED PUMPING ALLOCATION)	
(SEE LISTING UNDER CORDEIRO, MARY)			CONDEMNED AND TRANSFERRED TO	-22.00
FISHER, CLARE	0.00		CALIFORNIA, STATE OF (HIGHWAYS)	
TOTAL		0.00	TOTAL	0.00
FLESCH, ELIZABETH, JAMES FLESCH, MARGARET FLESCH,	14.00		GANDOLFO, NICK AND PALMERA	4.00
THEODORE FLESCH, ERNEST D ROTH AND EVA ROTH,			(NOW KNOWN AS GANDOLFO, NICK, ESTATE OF)	
DBA NORWALK MOBILE LODGE			TRANSFERRED TO GANDOLFO, NICK, ESTATE OF	-4.00
(NOW KNOWN AS FLESCH, ELIZABETH, ET AL)			TOTAL	0.00
TRANSFERRED TO FLESCH, ELIZABETH, ET AL	-14.00		GANDOLFO, NICK, ESTATE OF	
TOTAL		0.00	(FORMERLY KNOWN AS GANDOLFO, NICK AND PALMERA)	
FLESCH, ELIZABETH, ET AL			TRANSFERRED FROM GANDOLFO, NICK AND PALMERA	4.00
(FORMERLY FLESCH, ELIZABETH, JAMES FLESCH,			SOLD IN PART TO CERRITOS, CITY OF	-3.00
MARGARET FLESCH, THEODORE FLESCH, ERNEST D			SOLD IN PART TO CHANG, I-HSIN AND ASSOCIATES	-1.00
ROTH AND EVA ROTH, DBA NORWALK MOBILE LODGE)	14.00		TOTAL	0.00
TRANSFERRED FROM FLESCH, ELIZABETH, JAMES			GARCIA, A G	
FLESCH, MARGARET FLESCH, THEODORE FLESCH,			SUCCESSOR TO VAN HAASTER, JAKE AND GERADA	0.00
ERNEST D ROTH AND EVA ROTH, DBA NORWALK			SOLD TO DELAURA, EVERETT AND DELORES	-0.00
MOBILE LODGE			TOTAL	0.00
TOTAL		14.00	GARRETT, FREDDIE A AND VIVIAN MARIE	5.00
FLETCHER, LYNN W AND ALBERTA C			SOLD TO JOHNSTON, DELBERT L, CAROL J JOHNSTON,	
APPORTIONED FROM CLANTON, INA R, ESTATE OF	32.00		REX D JOHNSTON AND JUDITH A JOHNSTON	-5.00
SOLD TO LYNWOOD, CITY OF	-32.00		TOTAL	0.00
TOTAL		0.00	GATZ, MARTHA	12.00
FLINTKOTE CO, THE	2,054.00		SOLD TO DUNCAN, JOE F & GRACE V AND	-12.00
SOLD IN PART TO GENSTAR GYPSUM PRODUCTS CO	-1,854.00		ELMER J & LELIA M DAVIS	
SOLD IN PART TO SANTA FE SPRINGS, CITY OF	-200.00		TOTAL	0.00
TOTAL		0.00	GENERAL DYNAMICS CORP	540.00
FOOTBRIDGE 1 TRUST			SOLD TO LAKEWOOD, CITY OF	-540.00
SUCCESSOR IN PART TO ZANE LIVING TRUST (2/20/2013)	3.75		TOTAL	0.00
TOTAL		3.75	GENERAL TELEPHONE CO OF CALIFORNIA	2.00
FORD MOTOR CO	9.00		DEDICATED TO CERRITOS, CITY OF	-2.00
SOLD IN PART TO NORTHROP CORP	-4.50		TOTAL	0.00
TOTAL		4.50	GENSTAR GYPSUM PRODUCTS CO	
FOREMAN, ROBERT G			SUCCESSOR IN PART TO FLINTKOTE CO	1,854.00
(SEE LISTING UNDER LAKEWOOD PIPE CO)			(NOW KNOWN AS DOMTAR GYPSUM, INC)	
FORESTA, FRANCIS A AND VALERIE MAE			TRANSFERRED TO DOMTAR GYPSUM, INC	-1,854.00
SUCCESSOR TO SPILLER, GLEN F AND JEAN H	19.00		TOTAL	0.00
SOLD TO DE CORDOVA, JUAN	-19.00		GEORGIA LAND CO	
TOTAL		0.00	SUCCESSOR TO DE JAGER, EDWARD AND ALICE	30.00
FORESTAR (USA) REAL ESTATE GROUP INC.			DEDICATED TO CERRITOS, CITY OF	-30.00
SUCCESSOR TO CALIFORNIA DOMESTIC WATER	299.00		TOTAL	0.00
COMPANY (7-1-14)			GIACOMI, ALFRED AND JENNIE	46.00
SOLD TO TF HIDDEN CREEKS, L.P.	-299.00		SOLD IN PART TO LUTHERAN CHURCH	-15.00
TOTAL		0.00	SOLD IN PART TO PRESLEY DEVELOPMENT CO	-31.00
FRAMPTON, HARVEY			TOTAL	0.00
SUCCESSOR IN PART TO MURPHY, ELMO D AND			GIBBONS, ROBERT L	
EVELINE B	10.00		SUCCESSOR IN PART TO HOUSEMAN, THEODORE R	
SOLD TO MONTEBELLO LAND AND WATER			AND LEONA M	5.00
COMPANY (10-28-13)	-10.00		SOLD TO CERRITOS, CITY OF	-5.00
TOTAL		0.00	TOTAL	0.00
FRAMPTON, WILLIAM H			GILBERT, ARTHUR AND ASSOCIATES	
SUCCESSOR TO RAH ASSOCIATES	25.00		(SEE LISTING UNDER GABBY LOUISE, INC)	
SOLD TO MONTEBELLO LAND AND WATER			GLEN-HAGEN DEVELOPMENT CO	
COMPANY (10-28-13)	-25.00		SUCCESSOR TO ZWIER, AREND	11.00
TOTAL		0.00	SOLD TO MAYWOOD MUTUAL WATER CO NO 3	-11.00
FRANCIOSI, GUISEPPI AND ALICE	2.00		TOTAL	0.00
SOLD TO MFD-NORWALK	-2.00		GNB BATTERIES, INC	
TOTAL		0.00	SUCCESSOR TO GOULD, INC	62.00
FRANCIS, CAROL JEANNE, TRUSTEE OF THE CAROL JEANNE			(NOW KNOWN AS GNB INC)	
FRANCIS SEPARATE PROPERTY TRUST			TRANSFERRED TO GNB INC	-62.00
SUCCESSOR TO ENGLER RENTALS I	8.00		TOTAL	0.00
SOLD TO LONG BEACH, CITY OF (06/30/2010)	-8.00		GNB INC	
TOTAL		0.00	(FORMERLY GNB BATTERIES, INC)	
FRANKS, RICHARD A AND PHYLLIS H			TRANSFERRED FROM GNB BATTERIES INC	62.00
SUCCESSOR TO HALBURG, CLARENCE THEODORE	3.00		NAME CHANGED TO EXIDE TECHNOLOGIES	
SOLD TO EMBLEM DEVELOPMENT CORP	-3.00		TRANSFERRED TO EXIDE TECHNOLOGIES	-62.00
TOTAL		0.00	TOTAL	0.00
FREIBERG, BRENDA RANDALL			GODINHO, MARY	0.00
(SEE LISTING UNDER RANDALL, VILLIS FAMILY TRUST)			TOTAL	0.00
FREITAS, TONY V			GODINHO, PAULINE	25.00
(SEE LISTING UNDER BANK OF AMERICA, ETC)			(JOE C GODINHO AND JOHN C GODINHO, JR, DBA	
FROST, JESS L AND DOLORES			GODINHO BROS DAIRY, TENANTS)	
SUCCESSOR TO YOKOTA, PAUL N AND MIYO	4.00		(NOW KNOWN AS GODINHO, PAULINE, ESTATE OF)	
SOLD TO SANTA FE SPRINGS, CITY OF	-4.00		TRANSFERRED TO GODINHO, PAULINE, ESTATE OF	-25.00
TOTAL		0.00		



GODINHO, PAULINE, ESTATE OF (FORMERLY KNOWN AS GODINHO, PAULINE) TRANSFERRED FROM GODINHO, PAULINE	25.00		SOLD TO CLASSIC DEVELOPMENT CO	-2.00	
SOLD IN PART TO TROY HOMES INC	-15.00		TOTAL		0.00
SOLD IN PART TO TITLE INSURANCE AND TRUST CO	-10.00		GORDON, FERN ETHYL, AS TO AN UNDIVIDED ONE-HALF INTEREST; FAY G TAWZER AND LAWRENCE R TAWZER, AS TO AN UNDIVIDED ONE-HALF INTEREST	14.00	
TOTAL		0.00	SOLD TO R A WATT CO	-14.00	
GOEDHART, HARRY N, HENRY OTTO GOEDHART, HILBRAND JOHN GOEDHART, JOHN GOEDHART, OTTO GOEDHART, JR, PETER GOEDHART, AND HELEN GOEDHART VAN EIK (PARAMOUNT FARMS, TENANT)	17.00		TOTAL		0.00
SOLD TO MONTGOMERY ROSS FISHER, INC	-17.00		GORDON, HUNTLEY L (APPEARING BY AND THROUGH UNITED CALIFORNIA BANK, AS CONSERVATOR OF THE ESTATE OF HUNTLEY L. GORDON)	33.00	
TOTAL		0.00	SOLD TO HORSESHOE CATTLE CO	-33.00	
GOEDHART, REIMER	10.00		TOTAL		0.00
SOLD TO AVERY, MARGARET M	-10.00		GORDON, NORMAN W, ET AL SUCCESSOR IN PART TO KALUSTIAN, HAGOP DEDICATED TO CERRITOS, CITY OF VIA TUSTIN VILLAGE	8.00	
TOTAL		0.00	TOTAL	-8.00	
GOLDEN STATE WATER COMPANY SUCCESSOR TO SOUTHERN CALIFORNIA WATER COMPANY (NAME CHANGE)	16,439.20		GORDON, ROBERT E	4.00	
TOTAL		16,439.20	TOTAL		4.00
GOLDEN WEST REFINING CO SUCCESSOR TO GULF OIL CORP	1,538.00		GORZEMAN, JOE AND ELSIE SOLD TO KAISER AETNA	10.00	
SOLD IN PART TO LAKEWOOD, CITY OF	-400.00		TOTAL	-10.00	
SOLD IN PART TO WESTERN WATER CO: DOCUMENT DATED 09/25/96	-100.00		GOULD, INC (FORMERLY KNOWN AS N L INDUSTRIES, METAL DIVISION-WESTERN REGION)	62.00	
DOCUMENT DATED 01/24/97	-200.00		SOLD TO GNB BATTERIES INC	-62.00	
DOCUMENT DATED 03/24/97	-200.00		TOTAL		0.00
DOCUMENT DATED 05/19/97	-200.00		GRAHAM, FLORENCE M	6.00	
DOCUMENT DATED 10/10/97	-378.00		SOLD TO GRAHAM, HUGH W AND ROBERT K	-6.00	
SOLD IN PART TO LAKEWOOD, CITY OF	-60.00		TOTAL		0.00
TOTAL		0.00	GRAHAM, HUGH W SUCCESSOR TO GRAHAM, HUGH W AND ROBERT K SOLD TO GRAHAM, HUGH W OR MARCIA K	6.00	
GOLDEN WOOL CO	178.00		SOLD TO GRAHAM, HUGH W OR MARCIA K	-6.00	
SOLD TO HORSESHOE CATTLE CO	-170.00		TOTAL		0.00
SOLD TO POLO PROPERTIES, LTD	-8.00		GRAHAM, HUGH W AND ROBERT K SUCCESSOR TO GRAHAM, FLORENCE M SOLD TO GRAHAM, HUGH W	6.00	
TOTAL		0.00	TOTAL	-6.00	
GONSALVES, ALBERT S AND CAROLINE D SOLD TO STERLING DEVELOPMENT CO	8.00		GRAHAM, HUGH W OR MARCIA K SUCCESSOR TO GRAHAM, HUGH W	6.00	
TOTAL		0.00	TRANSFERRED TO HUGH W GRAHAM OR MARCIA K GRAHAM, TRUSTEES OF THE GRAHAM FAMILY REVOCABLE TRUST DATED 3-6-91	-6.00	
GONSALVES, ELVIRA (FORMERLY KNOWN AS GONSALVES, JOAQUIN AND ELVIRA)	22.00		TOTAL		0.00
TRANSFERRED FROM GONSALVES, JOAQUIN AND ELVIRA	10.00		GRANGER, MARIE	0.00	
TRANSFERRED FROM GONSALVES, JACK (MRS)	-17.00		TOTAL		0.00
SOLD IN PART TO F & P CONSTRUCTION CO	-15.00		GRANT, ROBERT H DEVELOPER, INC SUCCESSOR TO SCHWORER, WILLIAM J, JR SUCCESSOR TO SOUZA, NELSON AND MARY	31.00	
DEDICATED IN PART TO CERRITOS, CITY OF	-15.00		SOLD IN PART TO BELINDA WESTERN CO	10.00	
TOTAL		0.00	DEDICATED IN PART TO CERRITOS, CITY OF	-31.00	
GONSALVES, FRANK A (SEE LISTING UNDER BANK OF AMERICA NATIONAL TRUST AND SAVINGS ASSOC, ETC)			TOTAL	-10.00	
(SEE ALSO LISTING UNDER DE JONG, JAKE AND LENA)			GREAT WESTERN MALTING CO	358.00	
GONSALVES, JACK (MRS)	10.00		SOLD TO CONAGRA TRADE GROUP, INC.	-358.00	
PARTITIONED FROM GONSALVES, JACK, JOE LUCAS, PETE KOOPMANS, MANUEL M SOUZA SR, MANUEL M SOUZA JR, FRANK M SOUZA, LOUIE J SOUZA AND MARY A FERREIRA	44.00		TOTAL		0.00
TRANSFERRED TO GONSALVES, ELVIRA	-10.00		GREEN HILLS DEVELOPMENT, INC SUCCESSOR TO HAFLINGER, HENRY C AND EMILY SUCCESSOR TO PEREIRA, J C AND EZAURA	8.00	
TOTAL		0.00	SOLD TO SHOEMAKER PARTNERSHIP	27.00	
GONSALVES, JACK AND MARY	25.00		SOLD TO SHOEMAKER PARTNERSHIP	-8.00	
WATER RIGHTS FORMERLY LISTED UNDER GONSALVES, JACK AND MARY NOW LISTED UNDER GONSALVES, MARY	-25.00		SOLD TO WESLOCK CO	-27.00	
TRANSFERRED TO GONSALVES, MARY	-25.00		TOTAL		0.00
TOTAL		0.00	GREEN, WILLIAM H (SEE LISTING UNDER EHRMAN, FLORENCE HELLMAN, ETC)		
GONSALVES, JACK, JOE LUCAS, PETE KOOPMANS, MANUEL M SOUZA SR, MANUEL M SOUZA JR, FRANK M SOUZA, LOUIE J SOUZA AND MARY A FERREIRA	44.00		GREENE-HOWARD PETROLEUM CORP (SEE LISTING UNDER HATHAWAY CO)		
PARTITIONED TO GONSALVES, JACK (MRS)	-10.00		GREMMIUS, JOHN H AND HENRY W DBA HENRY AND JOHN GREMMIUS	8.00	
PARTITIONED TO KOOPMANS, PETE	-11.00		GRENIER, LEONARD A AND MARIE LOUISE (JOHN BOERE, JR, TENANT)	-8.00	
PARTITIONED TO LUCAS, JOE	-7.00		SOLD TO WARMINGTON DEVELOPMENT INC	-8.00	
PARTITIONED TO SOUZA, MANUEL M SR, MANUEL M SOUZA JR, FRANK M SOUZA AND LOUIE J SOUZA	-16.00		TOTAL		0.00
TOTAL		0.00	GUERRERO, FLORENCE SOLD TO CERRITOS, CITY OF	2.00	
GONSALVES, JOAQUIN AND ELVIRA (NOW KNOWN AS GONSALVES, ELVIRA)	22.00		SOLD TO CERRITOS, CITY OF	-2.00	
TRANSFERRED TO GONSALVES, ELVIRA	-22.00		TOTAL		0.00
TOTAL		0.00	GUGLIELMANA, LOUIS (SEE LISTING UNDER CENTRAL MANUFACTURING DISTRICT, INC)		
GONSALVES, JOE A AND VIRGINIA SOLD TO VISSER BROTHERS	10.00		GULF OIL CORP SUCCESSOR TO INDUSTRIAL ASPHALT OF CALIF, INC	93.00	
TOTAL		0.00	SUCCESSOR TO MYRND AHL, MARY	9.00	
GONSALVES, MARY WATER RIGHTS FORMERLY LISTED UNDER GONSALVES, JACK AND MARY NOW LISTED UNDER GONSALVES, MARY	25.00		SUCCESSOR TO WILSHIRE OIL CO OF CALIFORNIA	1,436.00	
TRANSFERRED FROM GONSALVES, JACK AND MARY	-25.00		SOLD TO GOLDEN WEST REFINING CO	-1,538.00	
SOLD TO MAYWOOD MUTUAL WATER CO NO 2	-25.00		TOTAL		0.00
TOTAL		0.00	GUTIERREZ, GEORGE V AND MRS SOCORRO GUTIERREZ (SEE LISTING UNDER ASSOCIATED SOUTHERN INVESTMENT CO)		
GOODRICH, B F, CO, THE SOLD TO TELACU INDUSTRIAL PARK	415.00		GUTIERREZ, SALVATORE (SEE LISTING UNDER SOUTHERN CALIFORNIA EDISON CO)		
TOTAL		0.00	HAAGSMA, GERRIT AND MARY SOLD TO VISSER BROTHERS	8.00	
GOODYEAR TIRE AND RUBBER CO, THE SOLD TO WATT INDUSTRIES, INC	913.00		TOTAL		0.00
TOTAL		0.00	HAAKMA, ED AND SJANA (DEL AMO DAIRY, TENANT; ED HAAKMA AND PETE VANDER KOOI, BEING PARTNERS OF SAID DEL AMO DAIRY)	22.00	
GORDEN, ERIC AND HILDE	2.00				

DEDICATED IN PART TO CERRITOS, CITY OF (NOW KNOWN AS HAAKMA, SJANA) TRANSFERRED TO HAAKMA, SJANA TOTAL	-11.00 -11.00 0.00	SUCCESSOR TO HATHAWAY, J BENJAMIN AND NORTHERN TRUST BANK OF CALIFORNIA, SUCCESSOR TRUSTEES SOLD TO LA HABRA HEIGHTS COUNTY WATER DISTRICT TOTAL	8.00 -8.00 0.00
HAAKMA, SJANA (FORMERLY KNOWN AS HAAKMA, ED AND SJANA) TRANSFERRED FROM HAAKMA, ED AND SJANA (NOW KNOWN AS HAAKMA, SJANA, AS TRUSTEE OF THE SJANA HAAKMA TRUST) TRANSFERRED TO HAAKMA, SJANA, AS TRUSTEE OF THE SJANA HAAKMA TRUST TOTAL	11.00 -11.00 0.00	HATHAWAY, J ELWOOD AND JULIAN I SUCCESSOR IN PART TO HATHAWAY RANCH TRANSFERRED IN PART TO HATHAWAY, ANNA A, TRUSTEE OF THE ANNA A HATHAWAY REVOCABLE TRUST TRANSFERRED IN PART TO HATHAWAY, JULIAN I AND HELEN M, TRUSTEES TOTAL	16.00 -8.00 -8.00 0.00
HAAKMA, SJANA, AS TRUSTEE OF SJANA HAAKMA TRUST TRANSFERRED FROM HAAKMA, SJANA (NOW KNOWN AS WEAVER, BONNIE, AS SUCCESSOR TRUSTEE OF THE SJANA HAAKMA TRUST) TRANSFERRED TO WEAVER, BONNIE, AS SUCCESSOR TRUSTEE OF THE SJANA HAAKMA TRUST TOTAL	11.00 -11.00 0.00	HATHAWAY, JULIAN I AND HELEN M, TRUSTEES SUCCESSOR IN PART TO HATHAWAY, J ELWOOD AND JULIAN I SOLD TO WEMS, INC. TOTAL	8.00 -8.00 0.00
HAAS, VERNEY AND ADELYNE SOLD TO KAISER AETNA TOTAL	4.00 -4.00 0.00	HATHAWAY CO [RICHARD F HATHAWAY, JULIAN I HATHAWAY, AND J ELWOOD HATHAWAY] (GREENE-HOWARD PETROLEUM CORP, TENANT) SUCCESSOR TO VANDER DUSSEN, SYBRAND & JOHANNA SOLD IN PART TO SANTA FE SPRINGS, CITY OF (NOW KNOWN AS HATHAWAY RANCH) TRANSFERRED TO HATHAWAY RANCH TOTAL	56.00 18.00 -8.00 -66.00 0.00
HADLEY, WILLIAM H AND GRACE SOLD TO LAKEWOOD, CITY OF TOTAL	4.00 -4.00 0.00	HATHAWAY FAMILY QTIP TRUST SUCCESSOR IN PART TO HATHAWAY RANCH SOLD IN PART TO HATHAWAY, JESSE R. SOLD IN PART TO HATHAWAY, LOLINE SOLD IN PART TO HATHAWAY, RICHARD F. SOLD IN PART TO HATHAWAY, WILLIAM A. SOLD IN PART TO HATHAWAY, MERRIE F. SOLD IN PART TO RIPPY, FRANCINE TOTAL	11.11 -1.85 -1.85 -1.85 -1.86 -1.85 0.00
HAFLINGER, HENRY C AND EMILY SOLD TO GREEN HILLS DEVELOPMENT CO TOTAL	8.00 -8.00 0.00	HATHAWAY FAMILY SURVIVOR'S TRUST SUCCESSOR IN PART TO HATHAWAY RANCH SOLD IN PART TO HATHAWAY, JESSE R. SOLD IN PART TO HATHAWAY, LOLINE SOLD IN PART TO HATHAWAY, RICHARD F. SOLD IN PART TO HATHAWAY, WILLIAM A. SOLD IN PART TO RIPPY, FRANCINE TOTAL	11.11 -2.22 -2.23 -2.22 -2.22 -2.22 0.00
HALBURG, CLARENCE THEODORE SOLD TO FRANKS, RICHARD A AND PHYLLIS H TOTAL	3.00 -3.00 0.00	HATHAWAY, JESSE R. SUCCESSOR IN PART TO HATHAWAY FAMILY QTIP TRUST SUCCESSOR IN PART TO HATHAWAY FAMILY SURVIVOR'S TRUST SOLD TO METRO-H20 (12-4-13) TOTAL	1.85 2.22 -4.07 0.00
HAMBARIAN, FRED SOLD TO MILESKE, DAVE TOTAL	2.00 -2.00 0.00	HATHAWAY RANCH (FORMERLY KNOWN AS HATHAWAY CO) TRANSFERRED FROM HATHAWAY CO TRANSFERRED IN PART TO HATHAWAY FAMILY QTIP TRUST TRANSFERRED IN PART TO HATHAWAY FAMILY SURVIVOR'S TRUST TRANSFERRED IN PART TO HATHAWAY, J ELWOOD AND JULIAN I SOLD IN PART TO SANTA FE SPRINGS, CITY OF SOLD IN PART TO SANTA FE SPRINGS, CITY OF TOTAL	66.00 -11.11 -11.11 -16.00 -11.10 -16.68 0.00
HAMM, THEO, BREWING CO SUCCESSOR TO ADAMS, JULES H SUCCESSOR TO POOL, CLARENCE SOLD TO HEUBLEIN, INC TOTAL	120.00 34.00 19.00 -173.00 0.00	HATHAWAY, LOLINE SUCCESSOR IN PART TO HATHAWAY FAMILY QTIP TRUST SUCCESSOR IN PART TO HATHAWAY FAMILY SURVIVOR'S TRUST TOTAL	1.85 2.23 4.08
HAMRA, ROBERT J AND RAMZA SUCCESSOR TO STRUIKMANS, CORNELIUS AND IDA SOLD TO CERRITOS, CITY OF TOTAL	7.00 -7.00 0.00	HATHAWAY, MERRIE F, SUCCESSOR IN PART TO HATHAWAY FAMILY QTIP TRUST TOTAL	1.86 1.86
HAMSTRA, HENRY AND NELLY SOLD TO ARDEN-MAYFAIR, INC TOTAL	26.00 -26.00 0.00	HATHAWAY, RICHARD F. SUCCESSOR IN PART TO HATHAWAY FAMILY QTIP TRUST SUCCESSOR IN PART TO HATHAWAY FAMILY SURVIVOR'S TRUST TOTAL	1.85 2.22 4.07
HANSEN, RAYMOND AND MARY SOLD TO KIMM, JACOB R AND BONNIE TOTAL	10.00 -10.00 0.00	HATHAWAY, WILLIAM A. SUCCESSOR IN PART TO HATHAWAY FAMILY QTIP TRUST SUCCESSOR IN PART TO HATHAWAY FAMILY SURVIVOR'S TRUST TOTAL	1.85 2.22 4.07
HARADA BROTHERS SUCCESSOR TO RIETKERK, GEORGE AND CORNELIA TOTAL	6.00 6.00	HELLER, CLARENCE E, ALFRED HELLER, ELIZABETH HELLER, AND ELINOR R HELLER AS CO-EXECUTORS OF THE ESTATE OF EDWARD H. HELLER, DECEASED (SEE LISTING UNDER EHRMAN, FLORENCE HELLMAN, ETC) HELLMAN, I W, JR, FREDERICK J HELLMAN AND MARCO F HELLMAN (SEE LISTING UNDER EHRMAN, FLORENCE HELLMAN, ETC) HEUBLEIN, INC SUCCESSOR TO HAMM, THEO, BREWING CO SOLD TO VERNON, CITY OF VIA ALAMEDA PROPERTIES	-11.11 -11.11 -16.00 -11.10 -16.68 173.00 -173.00
HARINGA, EARL; EVERT AND GERTRUDE VEENENDAAL SOLD TO VEENENDAAL, EVERT AND GERTRUDE TOTAL	18.00 -18.00 0.00		
HARISMENDY, ANTOINE AND CLAIRE SOLD TO ARDEN-MAYFAIR, INC TOTAL	0.00 -0.00 0.00		
HARRIS, GERALD E SUCCESSOR TO ASMUS, CONRAD E AND PHIL COOPER SOLD TO WOODINGTON DEVELOPMENT TOTAL	2.00 -2.00 0.00		
HARRON, RICKARD AND MCCONE CO OF SOUTHERN CALIFORNIA (SEE LISTING UNDER H R M LAND CO)			
HASTINGS, JACK D TOTAL	0.00 0.00		
HATANAKA, KAMEKO DEDICATED TO CERRITOS, CITY OF TOTAL	7.00 -7.00 0.00		
HATANAKA, KAZUO (MINORU YOSHIJIMA, TENANT) SOLD TO CERRITOS, CITY OF TOTAL	8.00 -8.00 0.00		
HATANAKA, MASAKAZU, ISAO, AND KENICHI SOLD TO SOUTHERN CALIFORNIA EDISON CO TOTAL	4.00 -4.00 0.00		
HATANAKA, MOTOYE (MRS) TOTAL	0.00 0.00		
HATHAWAY, ANNA A, TRUSTEE OF THE ANA A HATHAWAY REVOCABLE TRUST SUCCESSOR IN PART TO HATHAWAY, J ELWOOD AND JULIAN I TRANSFERRED TO HATHAWAY, J BENJAMIN AND NORTHERN TRUST BANK OF CALIFORNIA, SUCCESSOR TRUSTEES TOTAL	8.00 -8.00 0.00		
HATHAWAY, J BENJAMIN AND NORTHERN TRUST BANK OF CALIFORNIA, SUCCESSOR TRUSTEES SUCCESSOR TO HATHAWAY, ANNA A, TRUSTEE OF THE ANNA A HATHAWAY REVOCABLE TRUST SOLD TO JOHN J. HATHAWAY TOTAL	8.00 -8.00 0.00		
HATHAWAY, JOHN J			

TOTAL	0.00		CALIFORNIA AND CALAVAR CORP, TENANTS)		
HICKS, RALPH	0.00		SOLD TO SAVAGE, WILLIAM	-3.00	
TOTAL	0.00		TOTAL		0.00
HIGHSTREET, ALFRED V AND EVADA V	8.00		HUGH W GRAHAM OR MARIA K GRAHAM, TRUSTEES OF THE		
SOLD TO CLASSIC DEVELOPMENT CO	-8.00		GRAHAM FAMILY REVOCABLE TRUST DATED 3-6-91		
TOTAL	0.00		TRANSFERRED FROM GRAHAM, HUGH W OR MARCIA K	6.00	
HIGHSTREET, JOHN AND EILEEN	7.00		SOLD TO ECOGAS, INC.	-6.00	
SOLD TO BAUER DEVELOPMENT CO	-7.00		TOTAL		0.00
TOTAL	0.00		HUMPHRIES INVESTMENTS, INC		
HILARIDES, BOB AND MAAIKE	41.00		(SEE LISTING UNDER COPP EQUIPMENT CO, INC)		
(FRANK HILARIDES, TENANT)			HUNSAKER, RICHARD C		
SOLD TO CERRITOS, CITY OF	-41.00		SUCCESSOR TO MFD-NORWALK	2.00	
TOTAL	0.00		SOLD TO SANTA FE SPRINGS, CITY OF	-2.00	
HILARIDES, JOHN AND MARIA	21.00		TOTAL		0.00
SOLD IN PART TO AVERY, MARGARET	-10.00		HUNTINGTON PACIFIC CORP		
SOLD IN PART TO LAKEWOOD, CITY OF	-11.00		SUCCESSOR TO STONEBRIDGE EQUITIES CORP	10.00	
TOTAL	0.00		SOLD TO CERRITOS, CITY OF	-10.00	
HIRASHIMA, HAJIME			TOTAL		0.00
(SEE LISTING UNDER UYEDA, MASARU			HUNTINGTON PARK, CITY OF	3,830.00	
HIX, WILLIS G	1.00		SUCCESSOR TO FIRST INTERSTATE BANK	8.00	
SOLD TO CERRITOS, CITY OF	-1.00		SUCCESSOR TO KNEVELBAARD, WILLIE AND JOREEN	1.00	
TOTAL	0.00		SUCCESSOR TO MIMIKI, GEORGE, ET AL	2.00	
H J S MUTUAL WATER CO	50.00		SUCCESSOR IN PART TO JAN-U-WINE FOODS, INC	12.00	
SOLD TO UEHLING WATER CO, INC	-50.00		TOTAL		3,853.00
TOTAL	0.00		HUYG, ALBERT AND MARIE	18.00	
HOFFMAN, HENRY H AND APOLONIA	10.00		SOLD TO HUYG, CONRAD L AND MARIA	-18.00	
SOLD TO WARMINGTON CONSTRUCTION CO	-10.00		TOTAL		0.00
TOTAL	0.00		HUYG, CONRAD L AND MARIA		
HOFSTRA, DICK	0.00		SUCCESSOR TO HUYG, ALBERT AND MARIE	18.00	
TOTAL	0.00		SOLD TO COMPTON, CITY OF	-18.00	
HOHN, ANDREW V AND MARY G	1.00		TOTAL		0.00
SOLD TO HORSESHOE CATTLE CO	-1.00		HYAN, SUSAN A, TRUSTEE OF THE SUSAN A HYAN TRUST		
TOTAL	0.00		U/D/T 4/2/83 AND JAI SOHN HYAN MARITAL Q-TIP		
HOKE, BARBARA	0.00		TRUST AND UNITED CREDIT TRUST U/D/T 5/25/83		
SUCCESSOR TO HOKE, BARBARA AND ROSING, NANCY	1.50		ASSIGNED FROM JH AND SH, INC	15.00	
TOTAL	1.50		SOLD TO COMMERCE HOTEL, LTD	-15.00	
HOKE, BARBARA AND ROSING, NANCY			TOTAL		0.00
SUCCESSOR TO ROSING, LENORE INTER VIVOS			HYGENIC DAIRY FARMS, INC	0.00	
TRUST (6-17-15)	3.00		TOTAL		0.00
SOLD TO HOKE, BARBARA	-1.50		IDSINGA, PETE W		
SOLD TO ROSING, NANCY	-1.50		(FORMERLY KNOWN AS IDSINGA, PETE AND ANNIE)		
TOTAL	0.00		TRANSFERRED FROM IDSINGA, PETE W AND ANNIE	10.00	
HOLMES, KYLE R AND GRACE ELLEN	16.00		SOLD TO STONEBRIDGE EQUITIES CORP	-10.00	
SOLD TO PECOS PARK	-16.00		TOTAL		0.00
TOTAL	0.00		IDSINGA, PETE W AND ANNIE	10.00	
HOME WATER CO	28.00		(NOW KNOWN AS IDSINGA, PETE W)		
SOLD TO UEHLING WATER CO	-28.00		TRANSFERRED TO IDSINGA, PETE W	-10.00	
TOTAL	0.00		TOTAL		0.00
HOMEN, MANUEL L	14.00		IMBERT, ALICE M	1.00	
DEDICATED TO CERRITOS, CITY OF	-14.00		SOLD TO LEE DEANE PRODUCTS, INC	-1.00	
TOTAL	0.00		TOTAL		0.00
HOMER, PAUL Y (MRS)			INDUSTRIAL ASPHALT OF CALIFORNIA, INC	93.00	
(SEE LISTING UNDER MRS PAUL Y HOMER (KING))			TRANSFERRED TO GULF OIL CORP	-93.00	
HON INDUSTRIES, INC			TOTAL		0.00
SUCCESSOR TO FIRESTONE TIRE AND	1,229.00		INGLEWOOD, CITY OF	894.00	
RUBBER CO, THE			SUCCESSOR TO ARMSTRONG, ROCK H	22.00	
SOLD TO SOUTH GATE, CITY OF	-1,229.00		SUCCESSOR TO EQUITY FUNDING DEVELOPMENT CORP	3.00	
TOTAL	0.00		SUCCESSOR IN PART TO BETTENCOURT, JACK R & BELLA	11.00	
HOOGLAND, CORNELIUS AND ALICE	12.00		SOLD TO DOWNEY, CITY OF	-930.00	
SOLD TO KAISER AETNA	-12.00		TOTAL		0.00
TOTAL	0.00		INGLEWOOD PARK CEMETERY ASSOC	228.00	
HOP, ANDREW JR AND MURIEL	26.00		SUCCESSOR TO DOMINGUEZ SEMINARY AND	89.00	
DEDICATED TO CERRITOS, CITY OF	-26.00		CLARETIAN JR SEMINARY		
TOTAL	0.00		TOTAL		317.00
HOP, ART JR	0.00		INTERNATIONAL CARBONIC, INC		
TOTAL	0.00		(SEE LISTING UNDER BEEGHLY, P T)		
HOP, ART SR AND JOHANNA	4.00		ISHII, JUGORA AND MUMENO	8.00	
(G A VAN BEEK, TENANT)			(ISHII BROTHERS., TENANT)		
SOLD TO SQUIRE, RICHARD & HENRIETTA M & ROBERT K	-4.00		SOLD TO RYDER, BAYARD	-8.00	
TOTAL	0.00		TOTAL		0.00
HORSESHOE CATTLE CO			JAMISON, ROBERT J AND BETTY	6.00	
SUCCESSOR TO AGUAYO, JUAN AND SALOME Y	1.00		SOLD TO AUTOMOBILE CLUB OF SOUTHERN CALIFORNIA	-6.00	
SUCCESSOR TO BARCELLES, ANTONIO B AND MANUEL B	10.00		TOTAL		0.00
SUCCESSOR TO GOLDEN WOOL CO	170.00		JAN-U-WINE FOODS, INC		
SUCCESSOR TO GORDON, HUNTLEY L, ESTATE OF	33.00		(NAME CHANGED FROM ORIENTAL FOODS, INC)		
SUCCESSOR TO HOHN, ANDREW V AND MARY G	1.00		TRANSFERRED FROM ORIENTAL FOODS, INC	27.00	
SUCCESSOR TO MOSKOWITZ, IRVING	6.00		SOLD IN PART TO HUNTINGTON PARK, CITY OF	-12.00	
SUCCESSOR TO SAMPSON, WM C AND	5.00		(NOW KNOWN AS JH AND SH, INC)		
MILDRED VIA HALOPOFF			TRANSFERRED TO JH AND SH INC	-15.00	
SUCCESSOR TO SCHUSTER, DICK	3.00		TOTAL		0.00
SUCCESSOR TO SMITH, RALPH E	4.00		JAR/CERRITOS CORPORATE CENTER		
SUCCESSOR TO VANDER DUSSEN, COR AND	4.00		SUCCESSOR TO STEELE, JOHN AND CLARA D	4.00	
GERRIT W FIKSE			SOLD TO CERRITOS, CITY OF	-4.00	
SUCCESSOR IN PART TO BRENTWOOD-MORNING CO	32.00		TOTAL		0.00
SOLD IN PART TO POWERINE OIL CO	-268.00		JAY, HAROLD J AND SHERRY A, TRUSTEES OF THE JAY		
SOLD IN PART TO SMITH, CLIFFORD C	-1.00		LIVING TRUST		
TOTAL	0.00		DISTRIBUTED FROM BONDED CATTLE CO	11.50	
HOUSEMAN, THEODORE R AND LEONA M	11.00		SOLD TO CERRITOS, CITY OF	-11.50	
SOLD IN PART TO GIBBONS, ROBERT L	-5.00		TOTAL		0.00
SOLD IN PART TO SANTA FE SPRINGS, CITY OF	-6.00		JEFFERSON SMURFIT CORP (U S)		
TOTAL	0.00		(NAME CHANGED FROM CONTAINER CORP		
H R M LAND CO	3.00		OF AMERICA)		
(HARRON, RICKARD AND MCCONE CO OF SOUTHERN			TRANSFERRED FROM CONTAINER CORP OF AMERICA	1,058.00	

NAME CHANGED TO SMURFIT-STONE CONTAINER ENTERPRISES, INC		CONDEMNED AND TRANSFERRED TO ABC UNIFIED SCHOOL DISTRICT	-11.00
TRANSFERRED TO SMURFIT-STONE CONTAINER ENTERPRISES, INC	-1,058.00	TOTAL	0.00
TOTAL	0.00	KAMPEN, HENRY	
JENKINS REALTY MUTUAL WATER CO	8.00	(SEE LISTING UNDER ESCOBAR, ANTHONY F AND EVAN M)	
(CLYDE H JENKINS, MINNIE R JENKINS, MARY WILCOX, RUBY F MARCHBANK, ROBERT B MARCHBANK, JOHN W ENGLAND, AND CONSUELLO ENGLAND, SHAREHOLDERS)		KAMSTRA, WILLIAM AND BERTHA	28.00
SOLD TO SANTA FE SPRINGS, CITY OF	-8.00	SOLD TO PRESLEY DEVELOPMENT CO	-28.00
TOTAL	0.00	TOTAL	0.00
JH AND SH INC		KAUFFMAN, L, CO, INC	
(FORMERLY KNOWN AS JAN-U-WINE FOODS, INC)		(SEE LISTING UNDER MEYBERG, LORRAINE K)	
TRANSFERRED FROM JAN-U-WINE FOODS, INC	15.00	KAWAGUCHI, CHIGE AND MASAO	4.00
ASSIGNED TO SUSAN A. HYAN, TRUSTEE OF THE SUSAN A HYAN TRUST U/D/T 4/2/83 AND JAISOHN HYAN MARITAL Q-TIP TRUST AND UNITED CREDIT TRUST U/D/T 5/25/83	-15.00	(JUN FUKUSHIMA, TENANT)	
TOTAL	0.00	(NOW KNOWN AS KAWAGUCHI, SUMIYE)	
JOHNSTON, DELBERT L, CAROL J JOHNSTON, REX D JOHNSTON AND JUDITH A JOHNSTON		TRANSFERRED TO KAWAGUCHI, SUMIYE	-4.00
SUCCESSOR TO GARRETT, FREDDIE A AND VIVIAN MARIE	5.00	TOTAL	0.00
SOLD TO BOOGAARD, JOHN JR, SUSAN PATRICIA BOOGAARD, CORNILIUS W BOOGAARD AND WILLA J BOOGAARD	-5.00	KAWAGUCHI, SUMIYE	
TOTAL	0.00	(FORMERLY KNOWN AS KAWAGUCHI, CHIYE AND MASAO)	
JOHN-WADE CO	1.00	TRANSFERRED FROM KAWAGUCHI, CHIYE AND MASAO	4.00
SOLD TO LUCKY STORES, INC	-1.00	SOLD TO LONG BEACH, CITY OF	-4.00
TOTAL	0.00	TOTAL	0.00
JONES, CLIFTON S JR, INC		KIMM, JACOB R AND BONNIE	29.00
SUCCESSOR IN PART TO AVERY, MARGARET M (NOW KNOWN AS JONES CO, THE)	9.00	SUCCESSOR TO HANSEN, RAYMOND AND MARY	10.00
TRANSFERRED TO JONES CO, THE	-9.00	DEDICATED IN PART TO CERRITOS, CITY OF	-29.00
TOTAL	0.00	SOLD IN PART TO CERRITOS, CITY OF	-10.00
JONES CO, THE		TOTAL	0.00
(FORMERLY KNOWN AS JONES, CLIFTON S JR, INC)		KING KELLY MARMALADE CO, INC	
TRANSFERRED FROM JONES, CLIFTON S JR, INC	9.00	(SEE LISTING UNDER MAGNUSSON, ROBERTA W)	
TRANSFERRED IN PART FROM LONG BEACH CONSTRUCTION CO	61.00	SUCCESSOR TO BOWEN, EDWARD H	13.00
SOLD TO MONTEBELLO LAND AND WATER COMPANY (7/26/2012)	-70.00	SUCCESSOR IN PART TO VIERRA, JOSEPH C & CAROLINE	9.00
TOTAL	0.00	SOLD TO BOWEN, JOHN H., TRUSTEE OF THE JOHN H. BOWEN TRUST	-22.00
JONES, HENRY S AND MADELYNE	1.00	TOTAL	0.00
CONDEMNED AND TRANSFERRED TO ABC UNIFIED SCHOOL DISTRICT	-1.00	(KING) MRS PAUL Y HOMER	14.00
TOTAL	0.00	SOLD TO SAN GABRIEL VALLEY WATER CO	-14.00
JONES, U STEWART AND DOROTHY E (TONY FERNANDES, TENANT)	1.00	TOTAL	0.00
SOLD TO CERRITOS, CITY OF	-1.00	KINNE, ORAAN (MRS)	9.00
TOTAL	0.00	(NICHOLAAS J MOONS, TENANT)	
JONGSMA, HAROLD AND MARY N	52.00	(NOW KNOWN AS KINNE, EUNICE W)	
DEDICATED TO CERRITOS, CITY OF	-52.00	TRANSFERRED TO KINNE, EUNICE W	-9.00
TOTAL	0.00	TOTAL	0.00
JORDAN, W P		KINNE, EUNICE W	
(SEE LISTING UNDER VAN RUITEN, HENRY & MARY A, ETC)		(FORMERLY KNOWN AS KINNE, ORAAN (MRS))	
JORRITSMA, DAVE AND ELIZABETH	22.00	TRANSFERRED FROM KINNE, ORAAN (MRS)	9.00
SOLD TO CERRITOS DISTRIBUTION ASSOCIATES II	-22.00	SOLD TO MCLAREN, VELMA AND ARLINE K NUZUM	-9.00
TOTAL	0.00	TOTAL	0.00
JOSEPH, CHRISTINE		KIRK, MORRIS P AND SON, INC	62.00
(SEE LISTING UNDER WOLFSBERGER, HELEN)		SOLD TO N L INDUSTRIES INC, METAL DIVISION-WESTERN REGION	-62.00
JUNIOR WATER CO, INC	590.00	TOTAL	0.00
SOLD TO NORWALK, CITY OF	-590.00	KLUG, J W DEVELOPMENT CO, INC	
TOTAL	0.00	SUCCESSOR TO SNOZZI, LEO AND SYLVIA	42.00
KAISER AETNA		SOLD TO PICO RIVERA, CITY OF	-42.00
SUCCESSOR TO BOERSMA, SAM AND BERDINA	6.00	TOTAL	0.00
SUCCESSOR TO FERREIRA, CAROLINA	30.00	KNEVELBAARD, JAKE AND ANNA	40.00
SUCCESSOR TO GORZEMAN, JOE AND ELSIE	10.00	SOLD IN PART TO CENTURY CENTER MUTUAL WATER ASSOC	-10.00
SUCCESSOR TO HAAS, VERNEY AND ADELYNE	4.00	SOLD IN PART TO CERRITOS, CITY OF	-30.00
SUCCESSOR TO HOOGLAND, CORNELIUS AND ALICE	12.00	TOTAL	0.00
SUCCESSOR TO MAYFAIR SALES CO, INC	12.00	KNEVELBAARD, WILLIE AND JOREEN	1.00
SUCCESSOR TO VAN DAM, GERRIT AND GRACE	10.00	SOLD TO HUNTINGTON PARK, CITY OF	-1.00
SUCCESSOR IN PART TO BARTSMA, SAM AND BIRDIE	7.00	TOTAL	0.00
DEDICATED IN PART TO CERRITOS, CITY OF	-84.00	KNORRINGA, SIMON	10.00
SOLD IN PART TO A E REALTY PARTNERS	-7.00	SOLD TO ARTESIA REFORMED CHURCH	-10.00
TOTAL	0.00	TOTAL	0.00
KAISER, SAXTON AND STILES, INC		KOETSIER, JOHN, JR	0.00
SUCCESSOR TO VANDER VEGT, BILL AND HENNY	14.00	TOTAL	0.00
SOLD TO STATE-WIDE DEVELOPERS, INC	-14.00	KOLSTAD, MYRON D	
TOTAL	0.00	(SEE LISTING UNDER BOUMA, FRANK)	
KALICO, INC	4.00	KONO, YOSHIO AND BARBARA	
SOLD TO SANTA FE SPRINGS, CITY OF	-4.00	(SEE LISTING UNDER MIMAKI, GEORGE)	
TOTAL	0.00	KOOLHAAS, LOUIS	10.00
KAL KAN FOODS, INC	96.00	SOLD TO MAIDEN FAIR CO	-10.00
SUCCESSOR TO THIRTY-THREE FORTY-FIVE EAST FORTY-FIFTH STREET, INC	14.00	TOTAL	0.00
SUCCESSOR TO QUALITY MEAT PACKING CO	30.00	KOOLHAAS, SIMON AND SOPHIE GRACE	7.00
MERGED WITH AND INTO: MARS PETCARE US INC.	-140.00	SOLD TO ABC UNIFIED SCHOOL DISTRICT	-7.00
TOTAL	0.00	TOTAL	0.00
KALUSTIAN, HAGOP	10.00	KOOPMANS, PETE	
SOLD IN PART TO ASMUS, CONRAD E AND PHIL COOPER	-2.00	(SEE LISTING UNDER GONSALVES, JACK, ETC)	
SOLD IN PART TO GORDON, NORMAN W, ET AL	-8.00	PARTITIONED FROM GONSALVES, JACK, JOE LUCAS, PETE KOOPMANS, MANUEL M SOUZA SR, MANUEL M SOUZA JR, FRANK M SOUZA, LOUIE J SOUZA AND MARY A FERREIRA	
TOTAL	0.00	SOLD TO MONTEBELLO, CITY OF	11.00
KAMPEN, FRITZ AND CLARE	11.00	TOTAL	-11.00
		KOOT, NICK P	
		(SEE LISTING UNDER MYRND AHL, MARY)	
		KOTAKE, ET AL	
		(RUBY MOCHIDOME, GRACE ARATA, SEIGO KOTAKE, MASAO KOTAKE, AND WILLIAM KOTAKE)	
		SUCCESSOR TO KOTAKE, INC	76.00
		SOLD IN PART TO KOTAKE, MASAO	-27.97
		SOLD IN PART TO KOTAKE, WILLIAM	-48.03
		TOTAL	0.00

KOTAKE, INC	66.00	SOLD TO SPECIALTY SHOPPING CENTERS, INC	-43.00
(MASAO KOTAKE, SEIGO KOTAKE, WILLIAM KOTAKE, DBA KOTAKE BROS, TENANTS)		SOLD TO U S FINANCIAL	-1.00
SUCCESSOR TO UYEDA, MASARU, HAJIME HARASHIMA AND TADESHI UYEDA	10.00,	TOTAL	0.00
SOLD TO KOTAKE, ET AL	-76.00	LAMBROS, P BASIL	
TOTAL	0.00	(SEE LISTING UNDER CONTEAS, NICHOLAS C)	
KOTAKE, MASAO		LA MIRADA DRIVE-IN THEATER	
SUCCESSOR IN PART TO KOTAKE, ET AL	27.97	(SEE LISTING UNDER COWLITZ AMUSEMENTS, INC.)	
TRANSFERRED TO KOTAKE, MASAO AS TRUSTEE OF THE MASAO KOTAKE INTER VIVOS TRUST	-27.97	LA MIRADA WATER CO	0.00
TOTAL	0.00	TOTAL	0.00
KOTAKE, MASAO AS TRUSTEE OF THE MASAO KOTAKE INTER VIVOS TRUST		LANDMARK ESTATES, INC	
SUCCESSOR TO KOTAKE, MASAO	27.97	SUCCESSOR TO DE GROOT, PIER AND FAY	17.00
SOLD TO ECOGAS INC. (1/29/18)	-27.97	DEDICATED TO CERRITOS, CITY OF	-17.00
TOTAL	0.00	TOTAL	0.00
KOTAKE, WILLIAM		LANGSLET, C ROBERT AND SON, INC	
SUCCESSOR IN PART TO KOTAKE, ET AL	48.03	SUCCESSOR TO BROWN, JOHN SCHOOLS OF CALIFORNIA	2.00
SOLD TO CERRITOS, CITY OF	-48.03	SUCCESSOR TO ERICKSON, JOHN E	2.00
TOTAL	0.00	SUCCESSOR TO MURAKAWA, KIYOSHI AND SHIZUKO	0.00
KRUSE PROPERTIES CO	0.00	SOLD IN PART TO PENDER, MARK L AND MARY VIRGINIA	-2.00
(FORMERLY KNOWN AS KRUSE, WALTER G AND MRS WALTER G, AKA VERA M KRUSE)		SOLD TO WESTERN WATER CO	-2.00
KRUSE, WALTER G AND MRS WALTER G, AKA VERA M KRUSE	9.00	TOTAL	0.00
SOLD TO PICO RIVERA, CITY OF	-9.00	LANGSTON, CALVIN E AND EDITH	1.00
TOTAL	0.00	SOLD TO CASA DEL AMO	-1.00
(NOW KNOWN AS KRUSE PROPERTIES CO WITH ZERO WATER RIGHTS)		TOTAL	0.00
LAGUNA-MAYWOOD MUTUAL WATER CO NO 1	1,283.00	LANTING, S M AND ALICE	12.00
SOLD TO COMMERCE, CITY OF	-1,283.00	SOLD TO VAN RUITEN, PETE AND MARY	-12.00
TOTAL	0.00	TOTAL	0.00
LA BRICKYARD, LLC		LARWIN SOUTHERN CALIFORNIA, INC	
SUCCESSOR TO ATKINSON BRICK CO. (10-16-14)	9.00	SUCCESSOR TO COELHO, JOE A, JR AND ISABEL	4.00
TOTAL	9.00	SUCCESSOR TO DE MELLO, MARY	13.00
LA HABRA HEIGHTS COUNTY WATER DISTRICT		SUCCESSOR IN PART TO ALBERS, J N AND NELLIE	8.00
SUCCESSOR TO LA HABRA HEIGHTS MUTUAL WATER CO	2,498.00	DEDICATED TO CERRITOS, CITY OF	-25.00
SUCCESSOR TO HATHAWAY, JOHN J.	8.00	TOTAL	0.00
SUCCESSOR IN PART TO MARS PETCARE US, INC.	90.00	LAUTENBACH, HENRY AND NELLIE H	13.00
SUCCESSOR IN PART TO AQUA CAPITAL MANAGEMENT (5-1-14)	50.00	SOLD TO BOERSMA, FRANK AND ANGIE	-13.00
TOTAL	2,646.00	TOTAL	0.00
LA HABRA HEIGHTS MUTUAL WATER CO	2,435.00	LAUTRUP, NORMAN, AS EXECUTOR OF THE ESTATE OF NELS LAUTRUP, DECEASED, AND MINNIE MARGARET LAUTRUP	24.00
SUCCESSOR IN PART TO UNION OIL CO OF CALIFORNIA	63.00	APPORTIONED TO LAUTRUP, NORMAN AND IRMA	-24.00
SOLD TO LA HABRA HEIGHTS COUNTY WATER DISTRICT	-2,498.00	TOTAL	0.00
TOTAL	0.00	LAUTRUP, NORMAN AND IRMA	
LA HACIENDA WATER CO	37.00	APPORTIONED FROM LAUTRUP, NORMAN, AS EXECUTOR OF THE ESTATE OF NELS LAUTRUP, DECEASED, AND MINNIE MARGARET LAUTRUP	24.00
SOLD IN PART TO CERRITOS, CITY OF	-18.00	SOLD TO SANTA FE SPRINGS, CITY OF	-24.00
SOLD IN PART TO COMPTON, CITY OF	-18.00	TOTAL	0.00
SOLD TO PARK WATER COMPANY	-1.00	LEAL, FRANK C AND LOIS L	12.00
TOTAL	0.00	(D V DAIRY, TENANT)	
LAKE CONSTRUCTION CO		DEDICATED TO CERRITOS, CITY OF	-12.00
SUCCESSOR IN PART TO VAN RUITEN, JAKE AND JACOBA	2.00	TOTAL	0.00
SUCCESSOR IN PART TO VAN RUITEN, THOMAS G AND INGRID K	7.00	LECHASSEUR, EUGENE O AND LILLIAN P	2.00
SOLD TO FARMERS AND MERCHANTS TRUST CO OF L B	-9.00	(R A LECHASSEUR, TENANT)	
TOTAL	0.00	SOLD TO LAKEWOOD, CITY OF	-2.00
LAKEWOOD, CITY OF	8,505.00	TOTAL	0.00
SUCCESSOR TO CHALLENGE CREAM & BUTTER ASSOC	117.00	LEE DEANE PRODUCTS, INC	0.00
SUCCESSOR TO DANIELS, G A	1.00	SUCCESSOR TO IMBERT, ALICE M	1.00
SUCCESSOR TO DE CORDOVA, JUAN	21.00	SOLD TO SANTA FE SPRINGS, CITY OF	-1.00
SUCCESSOR TO 11409 CARSON LTD (C/O SPONGBERG, KIRKLAND AND BLACK)	2.00	TOTAL	0.00
SUCCESSOR TO GENERAL DYNAMICS CORP	540.00	LEE, HARLEY	
SUCCESSOR TO HADLEY, WILLIAM H AND GRACE	4.00	(SEE LISTING UNDER BLACK, DELBERT G AND LENNIE O, ETC)	
SUCCESSOR TO LECHASSEUR, EUGENE O AND LILLIAN P	2.00	(SEE ALSO LISTING UNDER WELLS, RICHARD A AND BEVERLY ANN, ETC)	
SUCCESSOR TO MONTEREY ACRES MUTUAL WATER CO	102.00	LE FIELL MANUFACTURING CO	0.00
SUCCESSOR TO POHATAN CORP	10.00	TOTAL	0.00
SUCCESSOR TO SHOEMAKER PARTNER	8.00	LESCOULIE, ARMAND	
SUCCESSOR TO TEIXEIRA, GEORGE S AND LAURA L	14.00	(SEE LISTING UNDER SOUTHERN CALIFORNIA EDISON CO)	
SUCCESSOR TO VAN DIEST, JENNIE, ET AL	16.00	LEWIS FOOD CO	
SUCCESSOR TO VONS GROCERY STORES	6.00	SUCCESSOR TO EAGLE PICHER CO	113.00
SUCCESSOR IN PART TO BOERE, EDNA	20.00	SOLD TO NATIONAL CAN CORP	-113.00
SUCCESSOR IN PART TO COUNTY WATER CO	22.00	TOTAL	0.00
SUCCESSOR IN PART TO GOLDEN WEST REFINING CO	400.00	LEWIS FOODS - DIV C H B FOODS, INC	
SUCCESSOR IN PART TO HILARIDES, JOHN AND MARIA	11.00	(FORMERLY KNOWN AS LEWIS FOODS - DIV NCC PET FOODS CORP)	
SOLD TO DOWNEY, CITY OF	-438.00	TRANSFERRED FROM LEWIS FOODS - DIV C H B FOODS, INC	113.00
SUCCESSOR IN PART TO GOLDEN WEST REFINING COMPANY	60.00	(NOW KNOWN AS PERK/LEWIS FOODS - DIV C H B FOODS)	
SUCCESSOR TO MCLAREN, VELMA AND ARLINE K. NUZUM	9.00	TRANSFERRED TO PERK LEWIS FOODS - DIV CHB FOODS	-113.00
TOTAL	9,432.00	TOTAL	0.00
LAKWOOD PIPE CO, A PARTNERSHIP COMPOSED OF ROBERT G FOREMAN, FRANK W AND JUNE E TYBUS (LAKEWOOD PIPE SERVICE CO, TENANT)	10.00	LEWIS FOODS - DIV NCC PET FOODS CORP	
SOLD TO SANTA FE SPRINGS, CITY OF	-10.00	(FORMERLY NATIONAL CAN CORP)	
TOTAL	0.00	TRANSFERRED FROM NATIONAL CAN CORP (NOW KNOWN AS LEWIS FOODS - DIV C H B FOODS, INC)	113.00
LAKWOOD PROPERTIES		TRANSFERRED TO LEWIS FOODS - DIV C H B FOODS, INC	-113.00
SUCCESSOR TO BUCKLEY, ARTHUR W AND MARIAN J	1.00	TOTAL	0.00
SUCCESSOR TO TROOST, FRED AND ANNIE	42.00	L G G FAMILY TRUST	
SUCCESSOR TO U S FINANCIAL	1.00	SUCCESSOR TO MARTIN BROS CONTAINER AND TIMBER PRODUCTS CORP, THE	6.00
		SOLD TO CERRITOS, CITY OF	-6.00
		TOTAL	0.00

LIBERTY UTILITIES CORPORATION (FORMERLY KNOWN AS PARK WATER COMPANY) TRANSFERRED FROM PARK WATER COMPANY SUCCESSOR TO AQUA CAPITAL MANAGEMENT L.P. (07/01/16)	702.30		SOLD IN PART TO DOWNEY, CITY OF TOTAL	-100.00 490.00
SUCCESSOR TO ECOGAS INC. (2/6/17)	120.00		LOS ANGELES COUNTY SANITATION DISTRICT NO 2 SUCCESSOR TO VERBURG, KLAASJE (MRS)	10.00 11.00
SUCCESSOR TO ECOGAS INC. (2/14/19)	27.00		SUCCESSOR TO WILLIAMS, RALPH P AND MARY DEDICATED TO CERRITOS, CITY OF	-21.00
TOTAL	11.00		TOTAL	0.00
	860.30		LOS ANGELES COUNTY WATERWORKS DISTRICT NO 1 SOLD TO SOUTHERN CALIFORNIA WATER CO	90.00 -90.00
LIBERTY VEGETABLE OIL CO	11.00		TOTAL	0.00
SUCCESSOR IN PART TO RAVERA, MARY	12.00		LOS ANGELES COUNTY WATERWORKS DISTRICT NO 10 SOLD TO SOUTHERN CALIFORNIA WATER CO	674.00 -674.00
SUCCESSOR IN PART TO RELIANCE DAIRY FARMS SOLD TO SANTA FE SPRINGS, CITY OF	11.00		TOTAL	0.00
TOTAL	-34.00		LOS ANGELES COUNTY WATERWORKS DISTRICT NO 16 SOLD TO SOUTHERN CALIFORNIA WATER CO	330.00 -330.00
	0.00		TOTAL	0.00
LINCOLN MEMORIAL PARK, INC			LOS ANGELES PAPER BOX AND BOARD MILLS SOLD TO NATIONAL OFFSETS, INC.	257.00 -257.00
SUCCESSOR TO MEMORIAL PARKS, INC	34.00		TOTAL	0.00
TOTAL	34.00		LOS ANGELES UNION STOCKYARDS CO	0.00
LINWOOD HOMES, INC			TOTAL	0.00
SUCCESSOR TO DOTINGA, PETER AND TENA	7.00		LOS NIETOS TRACT 6192 WATER CO (NAME CHANGED TO MUTUAL WATER OWNERS ASSOC OF LOS NIETOS)	39.00
SUCCESSOR TO SIMAS, FRANK AND MABEL	9.00		TRANSFERRED TO MUTUAL WATER OWNERS ASSOC OF LOS NIETOS	-39.00
SUCCESSOR TO VEENENDAAL, HENRIETTA	8.00		TOTAL	0.00
SUCCESSOR TO VEENENDAAL, HENRY AND HENRIETTA DEDICATED TO CERRITOS, CITY OF	6.00		LOURENCO, ALDEN (SEE LISTING UNDER PINHEIRO, A C AND MARY M)	
TOTAL	-30.00		LOWELL JOINT SCHOOL DISTRICT	0.00
	0.00		TOTAL	0.00
LITTLE LAKE CEMETERY DISTRICT	14.00		LU, DON C S & SHEILA C (HUSBAND AND WIFE AS JOINT TENANTS) AND JIH-SHEN & YU-HWA CHIANG (HUSBAND AND WIFE AS JOINT TENANTS)	1.00 -1.00
TOTAL	14.00		SUCCESSOR IN PART TO BOER, HENRY AND ANNIE DON C S & SHEILA C LU (HUSBAND AND WIFE AS JOINT TENANTS) QUITCLAIMED THEIR SHARE TO JIH-SHEN AND YU-HWA CHIANG (HUSBAND AND WIFE AS JOINT TENANTS)	1.00 -1.00
LITTLE LAKE SCHOOL DISTRICT	0.00		TOTAL	0.00
TOTAL	0.00		LUCAS, JOE (SEE LISTINGS UNDER FERREIRA, MARY A AND JACK GONSALVES)	
LLOYDS BANK CALIFORNIA (SEE LISTING UNDER CORDEIRO, MARY)			PARTITIONED FROM GONSALVES, JACK, JOE LUCAS, PETE KOOPMANS, MANUEL M SOUZA SR, MANUEL M SOUZA JR, FRANK M SOUZA, LOUIE J SOUZA AND MARY A FERREIRA	7.00
LOMA FLORAL CO (SEE LISTING UNDER MIMAKI, GEORGE & MITSUKO AND YOSHIO & BARBARA KONO)			SOLD TO SANTA FE SPRINGS, CITY OF	-7.00
LONG, MELVIN L AND STELLA M CONDEMNED AND TRANSFERRED TO ABC UNIFIED SCHOOL DISTRICT	2.00		TOTAL	0.00
TOTAL	-2.00		LUCKY STORES, INC SUCCESSOR TO JOHN-WADE CO SOLD TO WALNUT CREEK CANNING CO	1.00 -1.00
	0.00		TOTAL	0.00
LONG BEACH, CITY OF	26,830.00		LUER PACKING CO (SEE LISTING UNDER PERRICONE, SAM)	10.00
SUCCESSOR TO CHERRYVALE WATER USERS ASSOC	11.00		LUETTO, JAKE J (ORANGE COUNTY NURSERY, INC, TENANT) SOLD TO WESTPORT-CERRITOS CO	-10.00
SUCCESSOR TO CONSERVATIVE WATER CO	3,306.00		TOTAL	0.00
SUCCESSOR TO DOMINGUEZ WATER CORP	100.00		LUNDAY-THAGARD OIL CO	212.00
SUCCESSOR TO DOMTAR GYPSUM INC	1,854.00		TOTAL	212.00
SUCCESSOR TO KAWAGUCHI, SUMIYE	4.00		LUOND, JOE (FRIEDA ROETHLISBERGER, TENANT AS TO PORTION OF WATER RIGHTS)	6.00
SUCCESSOR TO NORTH GATE GARDENS WATER CO	48.00		SOLD TO MEINES, WILLIAM, LEO MITZELL, TITLE INSURANCE AND TRUST CO	-6.00
SUCCESSOR TO PIEDMONT HEIGHTS WATER CLUB	6.00		TOTAL	0.00
SUCCESSOR TO UNION PACIFIC RAILROAD CO	525.00		LUSCHER, JOHN AND FRIEDA DEDICATED TO CERRITOS, CITY OF	-10.00
SUCCESSOR TO FRANCIS, CAROL JEANNE, TRUSTEE OF THE CAROL JEANNE FRANCIS SEPARATE PROPERTY TRUST (06/30/2010)	8.00		TOTAL	0.00
TOTAL	32,692.00		LUSSMAN, PAUL H JR & ANN AND SIGFRIED & TRINA L BINGGELI (PAUL'S DAIRY, TENANT) (NOW KNOWN AS LUSSMAN, PAUL H JR, ET ALL) TRANSFERRED TO LUSSMAN, PAUL H JR, ET ALL	6.00 -6.00
LONG BEACH CONSTRUCTION CO			TOTAL	0.00
SUCCESSOR TO BOUMA, TED AND JEANETTE	17.00		LUSSMAN, PAUL H JR, ET AL (FORMERLY KNOWN AS LUSSMAN, PAUL H JR & ANN, AND SIEGFRIED & TRINA L BINGEELI [PAULS DAIRY, TENANT])	6.00
SUCCESSOR IN PART TO AVERY, MARGARET M	61.00		TRANSFERRED FROM LUSSMAN, PAUL H JR & ANN, AND SIEGFRIED & TRINA L BINGGELI (PAUL'S DAIRY, TENANT)	6.00
DEDICATED IN PART TO CERRITOS, CITY OF	-17.00		SUCCESSOR TO BELLENBAUM, E F AND MARIE P	1.00
TRANSFERRED IN PART TO JONES CO, THE	-61.00		TOTAL	7.00
TOTAL	0.00		LUTHERAN CHURCH SUCCESSOR IN PART TO GIACOMI, ALFRED AND JENNIE SOLD TO CERRITOS, CITY OF	15.00 -15.00
LOGMAN, NICK J (SEE LISTING UNDER SMOORENBURG, WILLIAM)			TOTAL	0.00
LORENZ, FRANK (SEE LISTING UNDER OOSTEN, RALPH AND CAROLINE)			LUXURY HOMES, INC SUCCESSOR TO BOOTSMA, BERNARD WILLIAM, CARRIE AGNES VAN DAM AND GLADYS MARIE ROMBERG DEDICATED TO CERRITOS, CITY OF	10.00 -10.00
LOS ANGELES, CITY OF	15,000		TOTAL	0.00
SUCCESSOR IN PART TO CENTRAL BASIN MUNICIPAL WATER DISTRICT (5-30-14)	46.00			
SUCCESSOR TO AQUA CAPITAL MANAGEMENT L.P. (12-18-14)	1,500.00			
SUCCESSOR TO AQUA CAPITAL MANAGEMENT L.P. (07/01/16)	690.00			
TOTAL	17,236.00			
LOS ANGELES COUNTY-DOWNEY REGIONAL PUBLIC RECREATION AREA AUTHORITY				
ASSIGNED FROM STAMPS, JAMES L, FOUNDATION, INC	354.00			
ASSIGNED TO DOWNEY, CITY OF	-354.00			
TOTAL	0.00			
LOS ANGELES COUNTY LAKEWOOD GOLF (NON PARTY)	0.00			
TOTAL	0.00			
LOS ANGELES COUNTY (NOW KNOWN AS LOS ANGELES COUNTY LA MIRADA GOLF COURSE)	590.00			
TRANSFERRED TO LOS ANGELES COUNTY LA MIRADA GOLF COURSE	-590.00			
TOTAL	0.00			
LOS ANGELES COUNTY LA MIRADA GOLF COURSE (FORMERLY KNOWN AS LOS ANGELES COUNTY)	590.00			
TRANSFERRED FROM LOS ANGELES COUNTY (NOW KNOWN AS LOS ANGELES COUNTY RANCHO LOS AMIGOS)	-590.00			
TRANSFERRED TO LOS ANGELES COUNTY RANCHO LOS AMIGOS	-590.00			
TOTAL	0.00			
LOS ANGELES COUNTY RANCHO LOS AMIGOS (FORMERLY KNOWN AS LOS ANGELES COUNTY LA MIRADA GOLF COURSE)	590.00			
TRANSFERRED FROM LOS ANGELES COUNTY LA MIRADA GOLF COURSE	-590.00			

LYNWOOD, CITY OF	4,990.00	SUCCESSOR IN PART TO PADDISON, EDWARD AND GRACE M	10.00
SUCCESSOR TO FLETCHER, LYNN AND ALBERT	32.00	SUCCESSOR IN PART TO RELIANCE DAIRY FARMS	17.00
SUCCESSOR TO LYNWOOD GARDENS MUTUAL WATER CO	164.00	SUCCESSOR IN PART TO UNION OIL CO OF CALIFORNIA	63.00
SUCCESSOR TO MOBIL OIL CO	138.00	SUCCESSOR IN PART TO VAN RUITEN, PETE AND MARY	34.00
SUCCESSOR TO SULLY-MILLER CONTRACTING CO	13.00	SUCCESSOR IN PART TO ZIVELONGHI, GEORGE AND ANTONIO	52.00
TOTAL	5,337.00	SOLD IN PART TO CERRITOS, CITY OF	-200.00
LYNWOOD GARDENS MUTUAL WATER CO	164.00	TOTAL	1,407.00
SOLD TO LYNWOOD, CITY OF	-164.00	MC DOWELL-CRAIG (PROPERTY)	
TOTAL	0.00	SUCCESSOR TO MODERN IMPERIAL CO (PROPERTY)	0.00
LYNWOOD PARK MUTUAL WATER CO	222.00	TOTAL	0.00
TOTAL	222.00	MCLAREN, VELMA AND ARLINE K NUZUM	
LYON, WM, DEVELOPMENT CO, INC		SUCCESSOR TO KINNE, EUNICE W	9.00
SUCCESSOR TO SOUTHLAND LUTHERAN HOME	8.00	SOLD TO LAKEWOOD, CITY OF	-9.00
SOLD TO BELLFLOWER HOME GARDEN WATER CO	-8.00	TOTAL	0.00
TOTAL	0.00	MEINES, WILLIAM, LEO MITZELL, TITLE INSURANCE TRUST CO	
MACK, JEROME D AND JOYCE		SUCCESSOR TO LUOND, JOE	6.00
(SEE LISTING UNDER MOSS, D S & LILLIAN AND JEROME D & JOYCE MACK)		APPORTIONED TO MEINES, WILLIAM AND MARGARET	-2.00
MAGNUSON, ROBERTA M	12.00	APPORTIONED TO MITZELL, LEO	-2.00
(KING KELLY MARMALADE CO, TENANT)		APPORTIONED TO TITLE INSURANCE AND TRUST CO	-2.00
SOLD TO BOWEN, EDWARD H	-12.00	TOTAL	0.00
TOTAL	0.00	MEINES, WILLIAM AND MARGARET	
MAIDEN FAIR CO		APPORTIONED FROM MEINES, WILLIAM, LEO MITZEL, TITLE INSURANCE AND TRUST CO	2.00
SUCCESSOR TO KOOLHAAS, LOUIS	10.00	SOLD TO WESTERN REALCO	-2.00
DEDICATED TO CERRITOS, CITY OF	-10.00	TOTAL	0.00
TOTAL	0.00	MEIER, LINDA RANDALL	
MANCEBO, ANTHONY	0.00	(SEE LISTING UNDER RANDALL, VILLIS FAMILY TRUST)	
MAPE INDUSTRIES		MEL, INC (MARSHBURN, INC, TENANT)	54.00
SUCCESSOR TO SAITO, JAMES H AND YOSHINO	2.00	(NOW KNOWN AS MEL, INC (VINCE FARMS, INC, TENANT)	
SOLD TO FEDERATED DEPARTMENT STORES, INC	-2.00	TRANSFERRED TO MEL, INC (VINCE FARMS, INC, TENANT)	-54.00
TOTAL	0.00	TOTAL	0.00
MARCHBANK, ROBERT B AND RUBY F		MEL, INC (VINCE FARMS, INC, TENANT)	
(SEE LISTING UNDER JENKINS REALTY MUTUAL WATER CO)		TRANSFERRED FROM MEL, INC (MARSHBURN, INC, TENANT)	54.00
MARCROFT, HAROLD AND MARJORIE	6.00	SOLD TO CARMENITA COMMERCE CENTER	-54.00
(NOBLE G DANIELS, TENANT)		TOTAL	0.00
SOLD TO MOSKOWITZ, IRVING	-6.00	MELLANO, G	10.00
TOTAL	0.00	SUCCESSOR TO MURR, ETTA	3.00
MARCUSSON, FLOYD G		(NOW KNOWN AS MELLANO, G ET AL)	
(SEE LISTING UNDER SYKES REALTY CO)		TRANSFERRED TO MELLANO, G ET AL	-13.00
MARGULIES, KATHRYN AND SCHWARTZ, JON		TOTAL	0.00
SUCCESSOR TO ROSING, LENORE INTER VIVOS TRUST (6-17-15)	3.00	MELLANO, G, ET AL	
TOTAL	3.00	(FORMERLY MELLANO, G)	
MARLOWE, WALTER AND EDNA	1.00	TRANSFERRED FROM MELLANO, G	13.00
DEDICATED TO CERRITOS, CITY OF	-1.00	SOLD TO S & M MELLANO 1036 PACIFIC LLC	-4.33
TOTAL	0.00	(5/24/18)	
MARRIOTT CORP		SOLD TO WALNUT PARK MUTUAL WATER COMPANY	-8.67
SUCCESSOR TO RAVERA, ZELMA	2.00	(5/24/18)	
SOLD TO SANTA FE SPRINGS, CITY OF	-2.00	TOTAL	0.00
TOTAL	0.00	MELLEMA, WILBUR	
MARS PETCARE US, INC.		(SEE LISTING UNDER WEISS, MORRIS AND BESSIE)	
MERGED FROM: KAL KAN FOODS, INC.	-140.00	MELLEMA, WILBUR AND MARY	
SOLD IN PART TO NORWALK, CITY OF	-50.00	(SEE LISTING UNDER MURPHY, ELMO D AND EVELENE B)	
SOLD IN PART TO LA HABRA HEIGHTS COUNTY WATER DISTRICT	-90.00	MEMORIAL PARKS, INC	34.00
TOTAL	0.00	SOLD TO LINCOLN MEMORIAL PARK, INC	-34.00
MARSHBURN, INC		TOTAL	0.00
(SEE LISTING UNDER MEL, INC.)		MERRICK, LYMAN B AND GLADYS L	14.00
MARTIN BROS CONTAINER AND TIMBER PRODUCTS CORP, THE	6.00	SOLD TO PICO COUNTY WATER DISTRICT	-14.00
SOLD TO L G G FAMILY TRUST	-6.00	TOTAL	0.00
TOTAL	0.00	METROPOLITAN STATE HOSPITAL OF THE STATE OF CALIFORNIA DEPARTMENT OF MENTAL HYGIENE (SEE LISTING UNDER CALIFORNIA, STATE OF)	
MARTIN, MARY	28.00	METZGER, F N	0.00
SOLD TO CALIFORNIA, STATE OF (DIVISION OF HWY)	-28.00	TOTAL	0.00
SUCCESSOR TO CALIFORNIA, STATE OF (DIV OF HWY)	28.00	METRO-H20	
TOTAL	28.00	SUCCESSOR TO HATHAWAY, JESSE R. (12-4-13)	4.07
MATHIAS, ANTONIO AND MARY	13.00	TOTAL	4.07
SOLD TO MAYWOOD MUTUAL WATER CO NO 3	-13.00	MESA-BERGER CO	
TOTAL	0.00	SUCCESSOR TO EUCLID BALL CO	14.00
MAUSOLEUM PARK, INC AND SUN HOLDING CORP	4.00	SOLD TO SAFEWAY STORES, INC	-14.00
(NOW KNOWN AS ANGELES ABBEY MEMORIAL PARK, INC)		TOTAL	0.00
TRANSFERRED TO ANGELES ABBEY MEMORIAL PARK, INC	-4.00	MEYBERG, LORRAINE K	65.00
TOTAL	0.00	(L KAUFFMAN CO, INC, TENANT)	
MAYFAIR SALES CO, INC		SOLD TO MAYWOOD MUTUAL WATER CO NO 3	-65.00
SUCCESSOR TO SCHUURMAN, JOHN AND ISABEL	12.00	TOTAL	0.00
SOLD TO KAISER-AETNA	-12.00	MEYER INDUSTRIAL PROPERTIES, INC	
TOTAL	0.00	SUCCESSOR TO MIYOSHI, GLENN, YOSAKU, MASAYO, HARUO, AND MASARU	8.00
MAYWOOD MUTUAL WATER CO NO 1	741.00	SOLD TO OCCIDENTAL LIFE INS CO OF CALIFORNIA	-8.00
TOTAL	741.00	TOTAL	0.00
MAYWOOD MUTUAL WATER CO NO 2	806.00	MFD-NORWALK	
SUCCESSOR TO GONSALVES, MARY	25.00	SUCCESSOR TO FRANCIOSI, GUISEPPI AND ALICE	2.00
SUCCESSOR TO CHANSALL MUTUAL WATER CO	81.00	SOLD TO HUNSAKER, RICHARD C	-2.00
TOTAL	912.00	TOTAL	0.00
MAYWOOD MUTUAL WATER CO NO 3	1,126.00	MICHAEL, C, INC	
SUCCESSOR TO CLOUGHERTY PACKING CO	64.00	SUCCESSOR TO NOTTINGHAM, MABEL E	20.00
SUCCESSOR TO GLEN-HAGEN DEVELOPMENT CO	11.00	SOLD TO CERRITOS, CITY OF	-20.00
SUCCESSOR TO MATHIAS, ANTONIO AND MARY	13.00	TOTAL	0.00
SUCCESSOR TO MEYBERG, LORRAINE K	65.00	MIDLAND PARK WATER TRUST	57.00
SUCCESSOR TO SANTA FE SPRINGS PROPERTIES	46.00	SOLD TO COMPTON, CITY OF	-57.00
SUCCESSOR TO SCHILDER, BEN, JR, AND ANNA	22.00	TOTAL	0.00
SUCCESSOR TO VISSER BROTHERS PROPERTIES	8.00		
SUCCESSOR IN PART TO ALBERS, J N AND NELLIE	76.00		

Central Basin Watermaster

MIDWAY GARDENS MUTUAL ASSOC	47.00	SOLD TO SUMA HOMES, INC AND NOVA HOMES, INC	-17.00
SUCCESSOR TO CITY FARMS MUTUAL WATER CO NO 2	12.00	TOTAL	0.00
SUCCESSOR IN PART TO BOERE, EDNA	28.00	MOONS, NICHOLAAS J	
SOLD TO PARAMOUNT, CITY OF	-87.00	(SEE LISTING UNDER KINNE, ORAAN (MRS))	
TOTAL	0.00	MOORE, ALEXANDER AND BETTY L	13.00
MIERSMA, HARRY C AND DOROTHY L	10.00	SOLD TO WEST PAC, LTD	-13.00
SOLD TO CORP OF THE PRESIDING BISHOP OF THE		TOTAL	0.00
CHURCH OF JESUS CHRIST OF LATTER DAY SAINTS	-10.00	MOORE, NEAL	0.00
TOTAL	0.00	TOTAL	0.00
MIERSMA, HENRY AND SUSAN M	6.00	MOOSCHEKIAN, ALYCE	0.00
SOLD TO CERRITOS, CITY OF	-6.00	TOTAL	0.00
TOTAL	0.00	MOOSCHEKIAN, REUBEN	12.00
MILLER, WILLIS L	0.00	SOLD TO DOWNEY, CITY OF	-12.00
TOTAL	0.00	TOTAL	0.00
MILESKEI, DAVE		MORIARTY, W PATRICK	
SUCCESSOR TO HAMBARIAN, FRED	2.00	SUCCESSOR TO DAON CORP	656.00
SOLD TO CERRITOS, CITY OF	-2.00	SOLD TO COMMERCE, CITY OF	-656.00
TOTAL	0.00	TOTAL	0.00
MIMAKI, GEORGE & MITSUKO AND YOSHIO &	2.00	MORRIS, WILLIAM R	1.00
BARBARA KONO		(SEE ALSO LISTING UNDER ASSOCIATED SOUTHERN	
(LOMA FLORAL CO, TENANT)		INVESTMENT CO)	
(NOW KNOWN AS MIMAKI, GEORGE, ET AL)		SOLD TO DE CORDOVA, JUAN	-1.00
TRANSFERRED TO MIMAKI, GEORGE, ET AL	-2.00	TOTAL	0.00
TOTAL	0.00	MOSKOWITZ, IRVING	
MIMAKI, GEORGE, ET AL		SUCCESSOR TO MARCROFT, HAROLD AND MARJORIE	6.00
(FORMERLY KNOWN AS MIMAKI, GEORGE & MITSUKO AND		SOLD TO HORSESHOE CATTLE CO	-6.00
YOSHIO & BARBARA KONO (LOMA FLORAL CO, TENANT)		TOTAL	0.00
TRANSFERRED FROM MIMAKI, GEORGE & MITSUKO AND	2.00	MOSS, D S & LILLIAN AND JEROME D & JOYCE MACK	4.00
YOSHIO & BARBARA KONO (LOMA FLORAL CO, TENANT)		SOLD TO SMITH, RALPH E, ET AL	-4.00
SOLD TO HUNTINGTON PARK, CITY OF	-2.00	TOTAL	0.00
TOTAL	0.00	MOUNTAIN VIEW DAIRIES, INC	54.00
MITCHELL, RAY		DEDICATED TO CERRITOS, CITY OF VIA BECHLER	-54.00
(SEE LISTING UNDER CORP OF THE PRESIDING BISHOP OF		CORP AND PACIFIC COAST PROPERTIES	
THE CHURCH OF JESUS CHRIST OF LATTER DAY SAINTS,		TOTAL	0.00
(SEE ALSO LISTING UNDER RUGGIERI, FRANK & VADA AND		MUELLER, JULES A AND DAVID M REED	
DAVID & FAY SELDEEN)		SUCCESSOR TO FARRIES, KENNETH A AND WANDA	1.00
MITSUUCHI, FUMIKO, AKA MARY MITSUUCHI	11.00	SOLD TO DAUGHERTY, JULES E AND HATTIE L	-1.00
(Z VAN SPANJE, TENANT AS TO ONE ACRE-FOOT)		TOTAL	0.00
TRANSFERRED TO MITSUUCHI, MARY F TRUST	-11.00	MURAKAWA, KIYOSHI AND SHIZUKO	0.00
TOTAL	0.00	SOLD TO LANGSLET, C ROBERT AND SON, INC	-0.00
MITSUUCHI, MARY F TRUST		TOTAL	0.00
TRANSFERRED FROM MITSUUCHI, FUMIKO, AKA MARY		MURATA, DAISAKU, FUI MURATA, HATSUYE MURATA, KENJI	
MITSUUCHI	11.00	MURATA, SETSUKO MURATA AND TAKEO MURATA	12.00
TOTAL	11.00	(NOW KNOWN AS MURATA, DAISAKU, ET AL)	
MITZELL, LEO		TRANSFERRED TO MURATA, DAISAKU, ET AL	-12.00
APPORTIONED FROM MEINES, WILLIAM, LEO MITZELL,		TOTAL	0.00
TITLE INSURANCE AND TRUST CO	2.00	MURATA, DAISAKU, ET AL	
SOLD TO ULLRICH PROPERTIES	-2.00	(FORMERLY KNOWN AS MURATA, DAISAKU, FUI MURATA,	
TOTAL	0.00	HATSUYE MURATA, KENJI MURATA, SETSUKO MURATA	
MIYASAKI, YONEICHI	0.00	AND TAKEO MURATA)	
TOTAL	0.00	TRANSFERRED FROM MURATA, DAISAKU, FUI MURATA,	12.00
MIYOSHI, GLENN, YOSAKU MIYOSHI, MASAYO MIYOSHI,	8.00	HATSUYE MURATA, KENJI MURATA, SETSUKO MURATA,	
HARUO MIYOSHI AND MASARU MIYOSHI, DBA AS		AND TAKEO MURATA	
MIYOSHI BROS		SOLD TO DOWNEY, CITY OF	-12.00
SOLD TO MEYER INDUSTRIAL PROPERTIES, INC	-8.00	TOTAL	0.00
TOTAL	0.00	MURATA, KENJI	
MOBIL OIL CORP		(SEE LISTING UNDER SOUTHERN CALIFORNIA EDISON CO)	
(FORMERLY KNOWN AS SOCONY MOBILE OIL CO, INC)		MURPHY, ELMO D AND EVELENE B	18.00
TRANSFERRED FROM SOCONY MOBIL OIL CO, INC	138.00	(MORRIS AND BESSIE WEISS, WILBUR AND MARY	
SOLD TO LYNWOOD, CITY OF	-138.00	MELLEMA, TENANTS)	
TOTAL	0.00	SUCCESSOR TO WEISS, MORRIS	6.00
MOCHO, JEAN AND MICHEL PLAA	9.00	SUCCESSOR TO WEISS, MORRIS AND BESSIE	16.00
SOLD TO TITLE INSURANCE AND TRUST CO	-9.00	SOLD TO BELINDA WESTERN CO	-6.00
TOTAL	0.00	SOLD TO COAST PACKING CO	-24.00
MODERN IMPERIAL CO	57.00	SOLD TO FRAMPTON, HARVEY	-10.00
SOLD TO MCDOWELL-CRAIG (PROPERTY)	-0.00	TOTAL	0.00
SOLD TO SMITH, RALPH E, ET AL	-57.00	MURPHY RANCH MUTUAL WATER CO	461.00
TOTAL	0.00	SOLD TO SOUTHWEST SUBURBAN WATER CO	-461.00
MONTEBELLO, CITY OF	208.00	TOTAL	0.00
SUCCESSOR TO CHAPIN, MAYNARD W, EXECUTOR	29.00	MURR, ETTA	3.00
OFHUGH L CHAPIN ESTATE	11.00	SOLD TO MELLANO, G AND HARRY M	-3.00
SUCCESSOR IN PART TO KOOPMANS, PETE	132.50	TOTAL	0.00
SUCCESSOR IN PART TO PARK WATER CO		MURRAY, R B AND GLADYS J	0.00
SUCCESSOR IN PART TO SOUZA, MANUEL M SR,	6.00	TOTAL	0.00
MANUEL M SOUZA JR, FRANK M SOUZA AND		MUSSACHIA, CARL A, FRANCIS J MUSSACHIA, ANTHONY G	
LOUIE J SOUZA		MUSSACHIA JR, ANNA MARIE CAOLE AS TO UNDIVIDED	
TOTAL	386.50	ONE-FOURTH INTEREST	
MONTEBELLO, CITY OF - GOLF		SUCCESSOR TO MUSSACHIA, TONY G AND ANNA M	8.00
(SEE LISTING UNDER MONTEBELLO, CITY OF)		DEDICATED IN PART TO CERRITOS, CITY OF	-2.00
MONTEBELLO LAND AND WATER CO	1,592.00	SOLD IN PART TO SANTA FE SPRINGS, CITY OF	-6.00
SUCCESSOR TO VAN DAM, CORNELIUS A AND	32.00	TOTAL	0.00
FLORENCE		MUSSACHIA, TONY G AND ANNA M	8.00
SUCCESSOR TO JONES COMPANY, THE (7/26/2012)	70.00	SOLD TO MUSSACHIA, CARL A, FRANCIS J MUSSACHIA,	
SUCCESSOR TO FRAMPTON, HARVEY (10-28-2013)	10.00	ANTHONY G MUSSACHIA JR, ANNA MARIE CAOLE AS	
SUCCESSOR TO FRAMPTON, WILLAM H (10-28-2013)	25.00	TO UNDIVIDED ONE-FOURTH INTEREST	-8.00
SUCCESSOR TO AQUA CAPITAL MANAGEMENT L.P.	100.00	TOTAL	0.00
(07/01/15)		MUTUAL WATER OWNERS ASSOC OF LOS NIETOS	
TOTAL	1,829.00	(NAME CHANGED FROM LOS NIETOS TRACT 6192	
MONTEREY ACRES MUTUAL WATER CO	102.00	WATER CO)	
SOLD TO LAKEWOOD, CITY OF	-102.00	TRANSFERRED FROM LOS NIETOS TRACT 6192	39.00
TOTAL	0.00	WATER CO	
MONTGOMERY ROSS FISHER, INC		SOLD TO SAN GABRIEL VALLEY WATER CO	-39.00
SUCCESSOR TO GOEDHART, HARRY N, ETC	17.00	TOTAL	0.00



MYRND AHL, MARY (NICK P KOOT, TENANT) SOLD TO GULF OIL CO TOTAL	9.00 -9.00 0.00	SOLD TO LONG BEACH, CITY OF TOTAL	-48.00 0.00
NAKAMURA, SAM AND TOKIKO SOLD TO EMOTO, JOHN H AND SHIZUKO TOTAL	2.00 -2.00 0.00	NORTHROP CORP SUCCESSOR IN PART TO FORD MOTOR CO NAME CHANGED TO NORTHROP GRUMMAN SYSTEMS CORPORATION	4.50 -4.50
NANCY DEE KEANE LIVING TRUST SUCCESSOR IN PART TO ZANE LIVING TRUST (2/20/2013) TOTAL	4.00 4.00	TOTAL NORTHROP GRUMMAN SYSTEMS CORPORATION NAME CHANGED FROM NORTHROP CORPORATION TRANSFERRED FROM NORTHROP CORPORATION	0.00 4.50
NATIONAL CAN CORP SUCCESSOR TO LEWIS FOOD CO (NOW KNOWN AS LEWIS FOODS-DIV NCC PET FOODS CORP) TRANSFERRED TO LEWIS FOODS-DIV NCC PET FOODS CORP TOTAL	113.00 -113.00 0.00	TOTAL NORWALK, CITY OF SUCCESSOR TO JUNIOR WATER CO, INC SUCCESSOR TO RYDER, BAYARD SUCCESSOR IN PART TO SANTA FE SPRINGS, CITY OF SUCCESSOR IN PART TO COUNTY WATER COMPANY VIA EMINENT DOMAIN	490.00 590.00 8.00 179.00 456.00
NATIONAL OFFSETS, INC. SUCCESSOR TO LOS ANGELES PAPER BOX AND BOARD MILLS SOLD TO AQUA CAPITAL MANAGEMENT LP TOTAL	257.00 -257.00 0.00	SUCCESSOR IN PART TO MARS PETCARE US, INC. SUCCESSOR IN PART TO VERNON, CITY OF (3/18/2013) TOTAL NORWALK-LA MIRADA CITY SCHOOL DISTRICT (NOW KNOWN AS NORWALK-LA MIRADA UNIFIED SCHOOL DISTRICT)	50.00 500.00 2,273.00 288.00
NATIONWIDE PROPERTY DEVELOPMENT CO INC SUCCESSOR IN PART TO SWIFT AND CO SOLD IN PART TO PICO COUNTY WATER DISTRICT SOLD IN PART TO SANTA FE SPRINGS, CITY OF TOTAL	742.00 -600.00 -142.00 0.00	NORWALK-LA MIRADA CITY SCHOOL DISTRICT (FORMERLY KNOWN AS NORWALK-LA MIRADA UNIFIED SCHOOL DISTRICT) TRANSFERRED TO NORWALK-LA MIRADA UNIFIED SCHOOL DISTRICT TOTAL	-288.00 0.00
NAUTA, LEO (SEE LISTING UNDER OSINGA, JOHN) NAUTA, PETE (SEE LISTING UNDER VANDENBERG, JACOB AND ANNA) NAVA CONSTRUCTION CO SUCCESSOR TO SYTSMA, ANDY AND DOROTHY DEDICATED TO CERRITOS, CITY OF TOTAL	16.00 -16.00 0.00	NORWALK-LA MIRADA UNIFIED SCHOOL DISTRICT TRANSFERRED FROM NORWALK-LA MIRADA UNIFIED SCHOOL DISTRICT SUCCESSOR IN PART TO EXCELSIOR UNION HIGH SCHOOL DISTRICT SOLD TO PARK WATER CO TOTAL	288.00 142.00 -52.00 378.00
NELLES, FRED C. SCHOOL FOR BOYS OF THE STATE OF CALIFORNIA DEPT. OF THE YOUTH AUTHORITY (SEE LISTING UNDER CALIFORNIA, STATE OF) NELSON, OTELIA AND ROBERT (SHELTER SUPERIOR DAIRY, TENANT) SOLD TO BELLFLOWER HOME GARDEN WATER CO TOTAL	11.00 -11.00 0.00	NORWALK MOBILE LODGE (SEE LISTING UNDER FLESCHE, ELIZABETH, ETC) NOTTINGHAM, MABEL E (LESLIE NOTTINGHAM, TENANT) SOLD TO MICHAEL, C INC TOTAL	20.00 -20.00 0.00
NEW ENGLAND LIFE INSURANCE CO SUCCESSOR IN PART TO RAVERA, MARY SOLD TO DUNN INDUSTRIAL PROPERTIES CORP TOTAL	19.00 -19.00 0.00	NUZUM, ARLINE K (SEE LISTING UNDER MCLAREN, VELMA AND ARLINE K NUZUM) OCCIDENTAL LIFE INSURANCE CO OF CALIFORNIA SUCCESSOR TO MEYER INDUSTRIAL PROP INC SOLD TO FIRST INTERSTATE BANK TOTAL	8.00 -8.00 0.00
NEW ENGLAND MUTUAL LIFE INSURANCE CO SUCCESSOR TO WESTERN REALCO TOTAL	2.00 2.00	OFFINGA, WILLIAM AND SON, INCLUDING SIDNEY OFFINGA (SEE LISTING UNDER BOER, HENRY) SUCCESSOR IN PART TO BOER, HENRY AND ANNIE SOLD IN PART TO NEWPORT SHORES BUILDERS SOLD IN PART TO SANTA FE SPRINGS, CITY OF TOTAL	26.00 -12.00 -14.00 0.00
NEW LIFE COMMUNITY CHURCH (FORMERLY KNOWN AS ARTESIA REFORMED CHURCH) TRANSFERRED FROM ARTESIA REFORMED CHURCH SOLD TO SANTA FE SPRINGS, CITY OF TOTAL	10.00 -10.00 0.00	OGDEN, CLAUDIA SUCCESSOR TO STAAT, HERMAN F AND CHARLOTTE H SOLD TO TE VELDE, HARM AND ZWAANTINA TOTAL	2.00 -2.00 0.00
NEWARK GROUP, INC., THE SUCCESSOR TO FEDERAL PAPER BOARD CO, INC SOLD IN PART TO AQUA CAPITAL MANAGEMENT LP SOLD IN PART TO AQUA CAPITAL MANAGEMENT LP SOLD IN PART TO AQUA CAPITAL MANAGEMENT LP (11-9-2011) SOLD IN PART TO PARK WATER COMPANY (11-20-2013) TOTAL	757.00 -200.00 -200.00 -100.00 -100.00 157.00	OLIVE LAWN MEMORIAL PARK, INC SOLD TO SOUTHWEST WATER CO TOTAL OLTMANS CONSTRUCTION CO SUCCESSOR TO RIOS, REBECCA & RIOS, JESUS & RIOS, ERASMO TOTAL	11.00 -11.00 0.00 3.00 3.00
NEWPORT SHORES BUILDERS SUCCESSOR TO ROCHA, FRANK J JR AND ELSIE M SUCCESSOR IN PART TO OFFINGA, WILLIAM AND SON, INCLUDING SIDNEY OFFINGA DEDICATED TO CERRITOS, CITY OF TOTAL	10.00 12.00 -22.00 0.00	O N K FARMS SUCCESSOR TO CHIKAMI, SHIGERU AND JACK TOTAL OORD, JOHN TOTAL	8.00 8.00 0.00 0.00
N I INDUSTRIES, INC (FORMERLY KNOWN AS NORRIS INDUSTRIES, INC) TRANSFERRED FROM NORRIS INDUSTRIES INC SOLD TO AQUA CAPITAL MANAGEMENT LP TOTAL	138.00 -138.00 0.00	OOSTEN, MARINUS AND ANTHONIA SOLD TO PRESLEY DEVELOPMENT CO TOTAL OOSTEN, RALPH AND CAROLINE (FRANK LORENZ, TENANT AS TO 13 ACRE-FEET OF WATER RIGHT AND 10 ACRE-FEET OF ALLOWED PUMPING ALLOCATION) SOLD TO AVERY, MARGARET M TOTAL	13.00 -13.00 0.00 41.00 -41.00 0.00
NIEKERK, SIMON S AND ROSE (NIEKERK HAY CO, TENANT) SOLD TO FARMERS & MERCHANTS BANK OF LONG BEACH TOTAL	3.00 -3.00 0.00	ORANGE COUNTY NURSERY, INC (SEE ALSO LISTINGS UNDER DEVER, RUTH E; LUETTO, JAKE J; AND RAVERA, MARY) SOLD TO CALIFORNIA DOMESTIC WATER CO (06/30/2010) TOTAL	13.00 -13.00 -
N L INDUSTRIES, METAL DIVISION-WESTERN REGION SUCCESSOR TO KIRK, MORRIS P AND SON, INC (NOW KNOWN AS GOULD, INC) TRANSFERRED TO GOULD, INC TOTAL	62.00 -62.00 0.00	ORCHARD DALE COUNTY WATER DISTRICT (NAME CHANGED TO ORCHARD DALE WATER DISTRICT) TRANSFERRED TO ORCHARD DALE WATER DISTRICT TOTAL	1,107.00 -1,107.00 0.00
NORRIS INDUSTRIES, INC (CORPORATE NAMED FROM NORRIS-THERMADOR CORP) TRANSFERRED FROM NORRIS-THERMADOR CORP (NAME CHANGED TO N I INDUSTRIES, INC) TRANSFERRED TO N I INDUSTRIES, INC TOTAL	138.00 -138.00 0.00	ORCHARD DALE WATER DISTRICT (NAME CHANGED FROM ORCHARD DALE COUNTY WATER DISTRICT) TRANSFERRED FROM ORCHARD DALE COUNTY WATER DISTRICT	1,107.00
NORRIS-THERMADOR CORP (CORPORATE NAME CHANGED TO NORRIS INDUSTRIES, INC) TRANSFERRED TO NORRIS INDUSTRIES, INC TOTAL	138.00 -138.00 0.00		
NORTH GATE GARDENS WATER CO	48.00		

SUCCESSOR TO CANDLEWOOD COUNTRY CLUB (06/30/2010)	147.00	SUCCESSOR IN PART TO PARK WATER CO	3,000.00
TOTAL		TOTAL	5,883.00
ORCHARD PARK WATER CLUB, INC	40.00	PARAMOUNT COUNTY WATER DISTRICT	2374.00
SOLD TO CERRITOS, CITY OF	-40.00	(NOW KNOWN AS PARAMOUNT, CITY OF)	
TOTAL	0.00	TRANSFERRED TO PARAMOUNT, CITY OF	-2374.00
ORIENTAL FOODS, INC	27.00	TOTAL	0.00
(NAME CHANGED TO JAN-U-WINE FOODS, INC)		PARAMOUNT FARMS	
TRANSFERRED TO JAN-U-WINE FOODS, INC	-27.00	(SEE LISTING UNDER GOEDHART, HARRY N, ETC)	
TOTAL	0.00	PARAMOUNT UNIFIED SCHOOL DISTRICT	46.00
ORLA CO	6.00	TOTAL	46.00
(JOHN D. WESTRA, TENANT)		PARK WATER CO	19,674.00
SOLD TO VONS GROCERY STORES	-6.00	(Name changed to Liberty Utilities Corporation – 2016.)	
TOTAL	0.00	SUCCESSOR TO CERRITOS PARK MUTUAL WATER CO	62.00
ORMONDE, VIVA		SUCCESSOR TO UEHLING WATER CO	755.00
(SEE LISTING UNDER VAN DAM, HANK AND JESSIE)		SUCCESSOR IN PART TO NORWALK-LA MIRADA	52.00
OROPEZA, PABLO AND AURELIA G	1.00	UNIFIED SCHOOL DISTRICT	
(PABLO OROPEZA, JR, TENANT)		SUCCESSOR IN PART TO SOUTHERN CALIFORNIA	72.00
(SEE ALSO LISTING UNDER TARR AND MCCOMB		WATER CO	
OIL CO, LTD)		SOLD IN PART TO BELL GARDENS, CITY OF	-1,914.00
SOLD TO BUCKLEY, ARTHUR W AND MARIAN J	-1.00	SOLD IN PART TO COMMERCE, CITY OF	-2,400.00
TOTAL	0.00	SOLD IN PART TO DOWNEY, CITY OF	-8,600.00
OSINGA, JOHN	5.00	SOLD IN PART TO MONTEBELLO, CITY OF	-132.50
(LEO NAUTA, TENANT)		SOLD IN PART TO PARAMOUNT, CITY OF	-3,000.00
SOLD TO BENDETTI, DONALD L, ET AL	-5.00	SOLD IN PART TO PICO RIVERA, CITY OF	-2,300.00
TOTAL	0.00	SOLD IN PART TO SOUTH GATE, CITY OF	-2,000.00
OUIRIQUE, MANUEL B		SOLD IN PART TO SOUTHERN CALIFORNIA WATER CO	-267.20
(SEE LISTING UNDER BORGES, JOHN AND MARY)		SUCCESSOR TO LA HACIENDA WATER COMPANY	1.00
OWENS, SEYMOUR		SUCCESSOR IN PART TO NEWARK GROUP INC., THE	100.00
(SEE LISTING UNDER PERRICONE, SAM AND		(11-20-2013)	
SEYMOUR OWENS)		SUCCESSOR IN PART TO AQUA CAPITAL MANAGEMENT	600.00
OWL CONSTRUCTORS	16.00	LP (1-9-2014)	
SOLD TO SANTA FE SPRINGS, CITY OF	-16.00	TRANSFERRED TO LIBERTY UTILITIES CORPORATION	-702.30
TOTAL	0.00	TOTAL	0.00
P B S CORP		PARSONSON, W J	0.00
SUCCESSOR TO CALIFORNIA COTTON OIL CORP	8.00	TOTAL	0.00
DEDICATED TO CERRITOS, CITY OF	-8.00	PASMA, RUDOLPH AND FRANCES C	8.00
TOTAL	0.00	SOLD TO TRINITY LUTHERAN CHURCH	-8.00
PABCO BUILDING PRODUCTS, LLC.		TOTAL	0.00
SUCCESSOR TO PACIFIC COAST BUILDING	800.00	PATRICIAN ASSOCIATES, INC AND MAJESTIC REALTY CO	
PRODUCTS, INC.		SUCCESSOR TO SIMON, NORTON INC-MUSEUM OF ART	12.00
SOLD IN PART TO PETERSBURG, L.P.	-300.00	TOTAL	12.00
TOTAL	500.00	PAULS DAIRY	
PACIFIC COAST BUILDING PRODUCTS, INC		(SEE LISTING UNDER LUSSMAN, PAUL H JR & ANN AND	
SUCCESSOR IN PART TO PACIFIC COAST		SIGFRIED & TRINA L BINGGELI)	
PACKAGING CORP	800.00	PAYTON, LA VERNE (MRS)	1.00
SOLD TO PABCO BUILDING PRODUCTS, LLC.	-800.00	SOLD TO BEUSING, J	-1.00
TOTAL	0.00	TOTAL	0.00
PACIFIC COAST PACKAGING CORP		PECOS PARK	
SUCCESSOR TO FIBREBOARD CO	1,217.00	SUCCESSOR TO DAIRY VALLEY ASSOCIATES	1.00
SOLD IN PART TO CERRITOS, CITY OF	-417.00	SUCCESSOR TO HOLMES, KYLE R AND GRACE ELLEN	16.00
SOLD IN PART TO PACIFIC COAST BUILDING	-800.00	SOLD TO COLWELL CO	-17.00
PRODUCTS, INC		TOTAL	0.00
TOTAL	0.00	PEERLESS LAND AND WATER CO, INC	986.00
PACIFIC CONDOMINIUM MANAGEMENT INC		(NAME CHANGED TO PEERLESS WATER CO)	
SUCCESSOR TO WATTS LABOR COMMUNITY ACTION	913.00	TRANSFERRED TO PEERLESS WATER CO	-986.00
COMMITTEE		TOTAL	0.00
SOLD TO TRACT NUMBER ONE HUNDRED AND EIGHTY	-913.00	PEERLESS WATER CO	
WATER CO		(NAME CHANGED FROM PEERLESS LAND AND WATER	
TOTAL	0.00	CO, INC)	
PACIFIC ELECTRIC RAILWAY CO	12.00	TRANSFERRED FROM PEERLESS LAND AND WATER	986.00
(GERRIT VAN LEEUWEN OF 15405 SHOEMAKER ROAD,		CO, INC	
NORWALK, TENANT AS TO 11 ACRE-FEET OF WATER		SOLD TO BELLFLOWER, CITY OF	-986.00
RIGHT, AND 9 ACRE-FEET OF ALLOWED PUMPING		TOTAL	0.00
ALLOCATION)		PENDER, MARK L AND MARY VIRGINIA	
(NOW KNOWN AS SOUTHERN PACIFIC TRANSPORTATION		SUCCESSOR IN PART TO LANGSLET, C ROBERT & SON	2.00
CO)		INC	
TRANSFERRED TO SOUTHERN PACIFIC TRANS CO	-12.00	SOLD TO VIRGINIA COUNTRY CLUB	-2.00
TOTAL	0.00	TOTAL	0.00
PACKERS MUTUAL WATER CO	34.00	PEREIRA, J C JR, AND EZAURA	27.00
SOLD TO ADAMS, JULES H	-34.00	SOLD TO GREEN HILLS DEVELOPMENT, INC	-27.00
TOTAL	0.00	TOTAL	0.00
PADDISON, EDWARD G AND GRACE M	14.00	PERK/LEWIS FOODS – DIV C H B FOODS	
SOLD IN PART TO MAYWOOD MUTUAL WATER CO NO 3	-10.00	(FORMERLY KNOWN AS LEWIS FOODS - DIV C H B	
SOLD IN PART TO SCANTLEBURY, ROBERT P	-4.00	FOODS, INC)	
TOTAL	0.00	TRANSFERRED FROM LEWIS FOODS – DIV C H B	113.00
PARADISE MEMORIAL PARK		FOODS, INC	
SUCCESSOR TO CREST HOLDING CORP	16.00	SOLD TO SIGNAL HILL, CITY OF	-113.00
TOTAL	16.00	TOTAL	0.00
PARAMOUNT, CITY OF		PERRICONE, SAM AND LOUIS ROMOFF	86.00
(FORMERLY KNOWN AS PARAMOUNT COUNTY		(LUER PACKING CO, TENANT)	
WATER DISTRICT)		SOLD TO PERRICONE, SAM AND SEYMOUR OWENS	-86.00
TRANSFERRED FROM PARAMOUNT COUNTY WATER	2,374.00	TOTAL	0.00
DISTRICT		PERRICONE, SAM AND SEYMOUR OWENS	
SUCCESSOR TO BOOGAARD, JOHN, SUSAN PATRICIA	5.00	SUCCESSOR TO PERRICONE, SAM AND LOUIS ROMOFF	86.00
BOOGAARD, CORNILIUS W BOOGAARD AND WILLA		SOLD TO U S GROWERS COLD STORAGE, INC	-86.00
J BOOGAARD		TOTAL	0.00
SUCCESSOR TO CENTURY CENTER MUTUAL WATER	307.00	PETERSBURG, L.P.	
ASSOC		SUCCESSOR IN PART TO PABCO BUILDING	
SUCCESSOR TO CENTURY CITY MUTUAL WATER CO, LTD	50.00	PRODUCTS, LLC	300.00
SUCCESSOR TO MIDWAY GARDENS MUTUAL	87.00	SOLD TO CALIFORNIA DOMESTIC WATER COMPANY	-299.00
WATER ASSOC		(7-1-14)	
SUCCESSOR TO VAN DIEST WATER CO	60.00	TOTAL	1.00
		PETERSON MANUFACTURING CO, INC	58.00

SOLD TO CBP RESOURCES, INC	-58.00		SOLD TO TUCKER, WILLIAM M, RICARDO HESS	-8.00	
TOTAL		0.00	VAHRENHOLT AND ROBERTO HESS VAHRENHOLT		
PHELPS DODGE COPPER PRODUCTS CORP	312.00		TOTAL		0.00
(NOW KNOWN AS PHELPS DODGE BRASS CO-LOS ANGELES DIVISION)			POMERING TRACT WATER ASSOC	26.00	
TRANSFERRED TO PHELPS DODGE BRASS CO-LOS ANGELES DIVISION	-312.00		SOLD TO DOWNEY, CITY OF	-26.00	
TOTAL		0.00	TOTAL		0.00
PHELPS DODGE BRASS CO-LOS ANGELES DIVISION (FORMERLY KNOWN AS PHELPS DODGE COPPER PRODUCTS CORP)			POOL, CLARENCE	19.00	
TRANSFERRED FROM PHELPS DODGE COPPER PRODUCTS CORP	312.00		SOLD TO HAMM, THEO BREWING CO	-19.00	
SOLD TO SINCLAIR PAINT CO	-312.00		TOTAL		0.00
TOTAL		0.00	PORTE, GARRET AND CECELIA	28.00	
PHOENIX TALLOW CO			SOLD TO WHITTIER, CITY OF	-28.00	
SUCCESSOR TO BAKER COMMODITIES, INC	119.00		TOTAL		0.00
SOLD TO BAKER COMMODITIES, INC	-119.00		POSTMA, VERONICA	13.00	
TOTAL		0.00	SOLD TO SOUTHERN PACIFIC CO	-13.00	
PICO BOYS BASEBALL, INC			TOTAL		0.00
SUCCESSOR IN PART TO UNION OIL CO OF CALIFORNIA	13.00		POWELL, C H	1.00	
TOTAL		13.00	SOLD TO EDWARDS, ART	-1.00	
PICO COUNTY WATER DISTRICT	2,993.00		TOTAL		0.00
SUCCESSOR TO ABBOTT, J P, INC	17.00		POWERINE OIL CO	627.00	
SUCCESSOR TO MERRICK, LYMAN B AND GLADYS L	14.00		SUCCESSOR TO HORSESHOE CATTLE CO	268.00	
SUCCESSOR IN PART TO NATIONWIDE PROPERTY DEVELOPMENT, INC	600.00		SUCCESSOR TO SMITH, RALPH E, ET AL	56.00	
(NOW KNOWN AS PICO WATER DISTRICT)			SOLD IN PART TO SANTA FE SPRINGS, CITY OF	-700.00	
TRANSFERRED TO PICO WATER DISTRICT	-3,624.00		SOLD IN PART TO SOUTH MONTEBELLO IRRIGATION DISTRICT	-251.00	
TOTAL		0.00	TOTAL		0.00
PICO RIVERA, CITY OF			PREEM, JOHN	0.00	
SUCCESSOR TO KLUG, J W DEVELOPMENT CO INC	42.00		TOTAL		0.00
SUCCESSOR TO KRUSE, WALTER G AND MRS WALTER G KRUSE	9.00		PRESLEY DEVELOPMENT CO		
SUCCESSOR TO UNION PACKING CO	80.00		SUCCESSOR TO DE BIE, HENRY JR, AND JESSIE	14.00	
SUCCESSOR TO WALNUT IRRIGATION DISTRICT	123.00		SUCCESSOR TO DE HOOG, MARTIN AND ADRIANA	10.00	
SUCCESSOR IN PART TO PARK WATER CO	2,300.00		SUCCESSOR TO FERREIRA, MARY A	1.00	
SUCCESSOR IN PART TO ROCKVIEW DAIRIES, INC	25.00		SUCCESSOR TO KAMSTRA, WILLIAM AND BERTHA	28.00	
SUCCESSOR IN PART TO SAN GABRIEL VALLEY WATER CO	3,000.00		SUCCESSOR TO OOSTEN, MARINUS AND ANTHONIA	13.00	
TOTAL		5,579.00	SUCCESSOR TO ZANDVLIET, ANNA A	6.00	
PICO WATER DISTRICT (FORMERLY KNOWN AS PICO COUNTY WATER DISTRICT)			SUCCESSOR IN PART TO BOERSMA, FRANK AND ANGIE	13.00	
TRANSFERRED FROM PICO COUNTY WATER DISTRICT	3,624.00		SUCCESSOR IN PART TO FISKE, ALFRED JR AND AGGIE	2.00	
TOTAL		3,624.00	SUCCESSOR IN PART TO GIACOMI, ALFRED AND JENNIE DEDICATED TO CERRITOS, CITY OF	-118.00	
PIEDMONT HEIGHTS WATER CLUB	6.00		TOTAL		0.00
SOLD TO LONG BEACH, CITY OF	-6.00		PRUDENTIAL INSURANCE CO OF AMERICA, THE		
TOTAL		0.00	SUCCESSOR IN PART TO STAUFFER CHEMICAL CO	76.00	
PIMENTAL, LUCILLE C (RICHARD PIMENTAL AND PIMENTAL DAIRY, TENANTS)	13.00		SOLD TO CERRITOS, CITY OF	-76.00	
SOLD TO COAST PACKING CO	-13.00		TOTAL		0.00
TOTAL		0.00	PUENTE BASIN WATER AGENCY		
PINE, JOE (SEE LISTING UNDER NAME OF PINHEIRO, A C AND MARY M)			SUCCESSOR TO UNITED STATES GYPSUM COMPANY (5-7-2012)	365.00	
PINHEIRO, A C AND MARY M (ALDEN LOURENCO, TENANT AS TO 9 ACRE-FEET OF WATER RIGHT AND 7 ACRE-FEET OF ALLOWED PUMPING ALLOCATION, AND JOE PINE, TENANT AS TO 13 ACRE-FEET OF WATER RIGHT AND 10 ACRE-FEET OF ALLOWED PUMPING ALLOCATION)	102.00		SUCCESSOR TO AQUA CAPITAL MANAGEMENT L.P. (07/01/16)	600.00	
DEDICATED IN PART TO CERRITOS, CITY OF	-4.00		TOTAL		965.00
SOLD TO SNOW, JAMES M AND ESSIE M	-24.00		PYLMAN, RALPH AND IDA	10.00	
SOLD IN PART TO SANTA FE SPRINGS, CITY OF	-34.00		SOLD TO POHATAN CORP	-10.00	
SOLD IN PART TO SANTA FE SPRINGS, CITY OF	-40.00		TOTAL		0.00
TOTAL		0.00	QUALITY MEAT PACKING CO	30.00	
PINTO, FRED AND MARY	4.00		SOLD TO KAL KAN FOODS, INC	-30.00	
SOLD TO SAN ANTONIO DAIRY FEEDS CO	-4.00		TOTAL		0.00
TOTAL		0.00	R & C DEVELOPERS		
PIRES, FRANK (SEE LISTING UNDER SIMAS, FRANK AND MABEL)			SUCCESSOR TO COLWELL CO, THE	17.00	
PIRES, TONY C AND LAURA C	25.00		DEDICATED TO CERRITOS, CITY OF	-17.00	
DEDICATED TO CERRITOS, CITY OF	-25.00		TOTAL		0.00
TOTAL		0.00	RAH ASSOCIATES		
PLAA, MICHEL (SEE LISTING UNDER MOCHO, JEAN AND MICHEL PLAA)			SUCCESSOR TO ROYDEN, HERBERT N	25.00	
PLUNKETT, DONALD R (NOW KNOWN AS PLUNKETT WATER CO)	42.00		SOLD TO FRAMPTON, WILLIAM H	-25.00	
TRANSFERRED TO PLUNKETT WATER CO	-42.00		TOTAL		0.00
TOTAL		0.00	RALPHS GROCERY CO	0.00	
PLUNKETT WATER CO (FORMERLY KNOWN AS PLUNKETT, DONALD R)			TOTAL		0.00
TRANSFERRED FROM PLUNKETT, DONALD R	42.00		RAMSEY, ARTHUR D AND JAMES A	4.00	
SUCCESSOR TO ERICKSON, JOHN A	2.00		SOLD TO FIRST CHRISTIAN CHURCH OF CERRITOS	-4.00	
SOLD TO ERICKSON, JOHN A	-22.00		VIA HAL REES		
SOLD IN PART TO COUNTY WATER CO (09-6-68)	-20.00		TOTAL		0.00
SOLD IN PART TO COUNTY WATER CO (10-1-78)	-2.00		RANCHO SANTA GERTRUDES MUTUAL WATER CO (FORMERLY KNOWN AS RANCHO SANTA GERTRUDES MUTUAL WATER SYSTEM)		
TOTAL		0.00	TRANSFERRED FROM RANCHO SANTA GERTRUDES MUTUAL WATER SYSTEM	38.00	
POHATAN CORP			SOLD TO DOWNEY, CITY OF	-38.00	
SUCCESSOR TO PYLMAN, RALPH AND IDA	10.00		TOTAL		0.00
SOLD TO LAKEWOOD, CITY OF	-10.00		RANCHO SANTA GERTRUDES MUTUAL WATER SYSTEM (NOW KNOWN AS RANCHO SANTA GERTRUDES MUTUAL WATER CO)	38.00	
TOTAL		0.00	TRANSFERRED TO RANCHO SANTA GERTRUDES MUTUAL WATER CO	-38.00	
POLO PROPERTIES, LTD			TOTAL		0.00
SUCCESSOR TO GOLDEN WOOL CO	8.00		RANDALL, B WILLIAM AND YVONNE E		
			SUCCESSOR IN PART TO ZYLSTRA, JOHN AND LEONARD J	8.00	
			SOLD TO CERRITOS-PACIFIC DEVELOPMENT CO	-8.00	
			TOTAL		0.00
			RANDALL, VILLIS		
			SUCCESSOR TO BERTHA BUILDING CO	4.00	
			TRANSFERRED TO RANDALL, VILLIS FAMILY TRUST, WITH VILLIS RANDALL AS SETTLOR/TRUSTEE	-4.00	
			TOTAL		0.00
			RANDALL, VILLIS FAMILY TRUST, WITH VILLIS RANDALL AS SETTLOR/TRUSTEE		

TRANSFERRED FROM RANDALL, VILLIS	4.00	RIPPY, FRANCINE	
TRANSFERRED TO RANDALL, VILLIS FAMILY TRUST,	-4.00	SUCCESSOR IN PART TO HATHAWAY FAMILY QTIP	1.85
WITH LINDA RANDALL MEIER AND BRENDA		TRUST	
RANDALL FREIBERG AS CO-TRUSTEES		SUCCESSOR IN PART TO HATHAWAY FAMILY	2.22
TOTAL	0.00	SURVIVOR'S TRUST	
RANDALL, VILLIS FAMILY TRUST, WITH LINDA RANDALL MEIER		TOTAL	4.07
AND BRENDA RANDALL FREIBERG AS CO-TRUSTEES		ROBERTSON, BOBBY RAY, JR	
TRANSFERRED FROM RANDALL, VILLIS FAMILY TRUST,	4.00	(SEE LISTING UNDER TUCKER, WILLIAM M AND/OR	
WITH VILLIS RANDALL AS SETTLOR/TRUSTEE		BOBBY RAY ROBERTSON, JR)	
SOLD TO ECOGAS INC. (7/1/17)	-4.00	ROCHA, FRANK J, JR AND ELSIE M	10.00
TOTAL	0.00	SOLD TO NEWPORT SHORES BUILDERS	-10.00
RANGERS DIE CASTING CO		TOTAL	0.00
SUCCESSOR TO BOER, ADRIAN AND JULIA	9.00	ROCKVIEW DAIRIES, INC	
DEDICATED TO CERRITOS, CITY OF	-9.00	SUCCESSOR TO DE GROOT, PETE	12.00
TOTAL	0.00	SUCCESSOR TO RAWLINS INVESTMENT CORP	53.00
RAVERA, MARY	31.00	SUCCESSOR TO STRUIKMAN, LOUIS AND ALICE, ETC	46.00
(ORANGE COUNTY NURSERY, INC, TENANT)		SUCCESSOR TO ZUIDERVAART, DICK AND JANNA	1.00
SOLD IN PART TO LIBERTY VEGETABLE OIL CO	-12.00	SUCCESSOR IN PART TO CLASSIC DEVELOPMENT CO	8.00
SOLD IN PART TO NEW ENGLAND LIFE INSURANCE CO	-19.00	SUCCESSOR IN PART TO RELIANCE DAIRY FARMS	70.00
TOTAL	0.00	SOLD IN PART TO DOWNEY, CITY OF	-90.00
RAVERA, ZELMA	2.00	SOLD IN PART TO PICO RIVERA, CITY OF	-25.00
SOLD TO MARRIOTT CORP	-2.00	SUCCESSOR TO VALLEY CHRISTIAN SCHOOLS	26.00
TOTAL	0.00	TOTAL	101.00
RAWLINS INVESTMENT CORP	53.00	ROCKVIEW MILK FARMS, INC	
(ROCKVIEW MILK FARMS, INC, TENANT)		(SEE LISTING UNDER RAWLINS INVESTMENT CORP)	
SOLD TO ROCKVIEW DAIRIES, INC	-53.00	ROCKY MOUNTAIN INDUSTRIES, INC	0.00
TOTAL	0.00	(DOES NOT OWN WATER RIGHT, EXCEPT TO THE EXTENT	
REDEVELOPMENT AGENCY OF THE CITY OF SANTA FE		THAT IT MAY CONTRACT TO LEASE OR PURCHASE SUCH	
SPRINGS		RIGHT FROM A PARTY TO THE JUDGMENT)	
SUCCESSOR TO SHRINERS HOSPITALS FOR CRIPPLED	6.00	RODRIGUES, JOHN, EMILY S RODRIGUES, AND JOHN	4.00
CHILDREN AND THE LOS ANGELES SOCIETY FOR		RODRIGUES, JR (SEE ALSO BELOW)	
THE PREVENTION OF CRUELTY TO ANIMALS		SOLD TO SANTA FE SPRINGS, CITY OF	-4.00
SUCCESSOR TO SIEMON, JAMES E	12.00	TOTAL	0.00
SOLD IN PART TO SANTA FE SPRINGS, CITY OF	-6.00	RODRIGUES, JOHN AND JOHN RODRIGUES, JR	1.00
SOLD IN PART TO SANTA FE SPRINGS, CITY OF	-12.00	SOLD TO COUNTY WATER CO	-1.00
TOTAL	0.00	TOTAL	0.00
REED, DAVID M		ROETHLISBERGER, FRIEDA	
(SEE LISTING UNDER MUELLER, JULES A AND DAVID M REED)		(SEE LISTING UNDER NAME OF LUOND, JOE)	
REES, HAL	0.00	ROGERS, PATRICIA L DAVIS, AKA PATRICIA L DAVIS	2.00
TOTAL	0.00	SOLD TO EAGLETON, GAIL H	-2.00
REEVES TRACT WATER CO	29.00	TOTAL	0.00
SOLD TO COUNTY WATER CO	-29.00	ROMAN CATHOLIC ARCHBISHOP OF LOS ANGELES, THE	341.00
TOTAL	0.00	COMBINED WITH AND TRANSFERRED FROM THE	6.00
REINALDA, CLARENCE	0.00	ARCHDIOCESE OF LOS ANGELES EDUCATION	
TOTAL	0.00	AND WELFARE CORP	
RELIANCE DAIRY FARMS	98.00	TOTAL	347.00
SOLD IN PART TO LIBERTY VEGETABLE OIL CO	-11.00	ROMBERG, GLADYS MARIE	
SOLD IN PART TO MAYWOOD MUTUAL WATER CO NO 3	-17.00	(SEE LISTING UNDER BOOTSMA, BERNARD WILLIAM, CARRIE	
SOLD IN PART TO ROCKVIEW DAIRIES, INC	-70.00	AGNES VAN DAM AND GLADYS MARIE ROMBERG)	
TOTAL	0.00	ROMBOUT, ALOIS M	0.00
RELLUF REALTY, INC		TOTAL	0.00
SUCCESSOR TO SOUTHERN PACIFIC	12.00	ROMOFF, LOUIS	
TRANSPORTATION CO		(SEE LISTING UNDER PERRICONE, SAM)	
SOLD TO SIMON, NORTON INC-MUSEUM OF ART	-12.00	ROSALES, ELVIRA C	3.00
TOTAL	0.00	TOTAL	3.00
RESEARCH BUILDING CORP	9.00	ROSLING, LENORE AND PHYLLIS SCHWARTZ, SUCCESSOR	
(DR RUSSELL B CLARK, TENANT)		TRUSTEES OF THE MAURICE I SESSLER TRUST	
SOLD TO CLARK, RUSSELL B	-9.00	TRANSFERRED FROM SESSLER, CELIA, TRUSTEE OF THE	6.00
TOTAL	0.00	MAURICE I SESSLER TRUST	
RICHFIELD OIL CORP	57.00	TRANSFERRED TO ROSING, LENORE AND PHYLLIS	-6.00
(NOW KNOWN AS ATLANTIC RICHFIELD CO)		SCHWARTZ, TENANTS IN COMMON	
TRANSFERRED TO ATLANTIC RICHFIELD CO	-57.00	TOTAL	0.00
TOTAL	0.00	ROSLING, LENORE AND PHYLLIS SCHWARTZ, TENANTS IN	
RICHLAND FARM WATER CO	173.00	COMMON	
(NOW KNOWN AS RICHLAND FARMS MUTUAL WATER CO)		TRANSFERRED FROM ROSING, LENORE AND PHYLLIS	6.00
TRANSFERRED TO RICHLAND FARMS MUTUAL	-173.00	SCHWARTZ, SUCCESSOR TRUSTEES OF THE MAURICE	
WATER CO		I SESSLER TRUST	
TOTAL	0.00	TRANSFERRED TO ROSING, LENORE, TRUSTEE UNDER	-6.00
RICHLAND FARMS MUTUAL WATER CO		THE LENORE ROSING INTER VIVOS TRUST AGREEMENT	
(FORMERLY KNOWN AS RICHLAND FARM WATER CO)		AND PHYLLIS SCHWARTZ	
TRANSFERRED FROM RICHLAND FARM WATER CO	173.00	TOTAL	0.00
SOLD TO COMPTON, CITY OF	-173.00	ROSLING, LENORE, TRUSTEE UNDER THE LENORE ROSING	
TOTAL	0.00	INTER VIVOS TRUST AGREEMENT AND PHYLLIS SCHWARTZ	
RIETKERK, GEORGE AND CORNELIA	6.00	TRANSFERRED FROM ROSING, LENORE AND PHYLLIS	6.00
SOLD TO HARADA BROTHERS	-6.00	SCHWARTZ, TENANTS IN COMMON	
TOTAL	0.00	SOLD TO HOKE, BARBARA AND ROSING, NANCY	-3.00
RIO HONDO COUNTRY CLUB		(6-17-15)	
(SEE LISTING UNDER STAMPS, JAMES L, ETC)		SOLD TO MARGULIES, KATHRYN AND SCHWARTZ, JON	-3.00
RIOS, ERASMO		(6-17-15)	
(SEE LISTING UNDER SALCIDO, ESTHER AND JESUS RIOS)		TOTAL	0.00
RIOS, JESUS		ROSLING, NANCY	
(SEE LISTING UNDER SALCIDO, ESTHER AND JESUS RIOS)		SUCCESSOR TO HOKE, BARBARA AND ROSING, NANCY	1.50
RIOS, REBECCA AND JESUS RIOS AND ERASMO RIOS		TOTAL	1.50
(FORMERLY KNOWN AS SALCIDO, ESTHER AND JESUS RIOS		ROSS, FRANK J	2.00
(ERASMO RIOS, TENANT)		SOLD TO VAN DIEST WATER CO	-2.00
TRANSFERRED FROM SALCIDO, ESTHER AND JESUS RIOS	3.00	TOTAL	0.00
(ERASMO RIOS, TENANT)		ROTH, ERNEST D AND EVA	
SOLD TO OLTMANS CONSTRUCTION CO	-3.00	(SEE LISTING UNDER FLESCHE, ELIZABETH)	
TOTAL	0.00	ROUKEMA, ED	0.00
RIPHAGEN, VERNON E AND HELEN R		TOTAL	0.00
SUCCESSOR IN PART TO ALBERS, J N AND NELLIE	2.00	ROWLAND WATER DISTRICT	
SOLD TO B B, LTD	-2.00	SUCCESSOR TO CMPC TRANSITION CORPORATION	1.00
TOTAL	0.00	(10-26-2010)	

(NOW KNOWN AS CMPC TRANSITION LLC)			SUCCESSOR TO JENKINS REALTY MUTUAL WATER CO	8.00
TOTAL	1.00		SUCCESSOR TO KALICO, INC	4.00
ROYDEN, HERBERT N	25.00		SUCCESSOR TO LAKEWOOD PIPE CO	10.00
SOLD TO RAH ASSOCIATES	-25.00		SUCCESSOR TO LAUTRUP, NORMAN AND IRMA	24.00
TOTAL	0.00		SUCCESSOR TO LEE DEANE PRODUCTS INC	1.00
RUCHTI BROTHERS	25.00		SUCCESSOR TO LIBERTY VEGETABLE OIL CO	34.00
SOLD TO WESTERN WATER CO	-25.00		SUCCESSOR TO LUCAS, JOE	7.00
TOTAL	0.00		SUCCESSOR TO MARRIOTT CORP	2.00
RUGGIERI, FRANK AND VADA	1.00		SUCCESSOR TO NEW LIFE COMMUNITY CHURCH	10.00
(SEE ADDITIONAL LISTING BELOW)			SUCCESSOR TO OWL CONSTRUCTORS	16.00
SOLD TO SOUTHERN CALIFORNIA HOSPITAL, INC	-1.00		SUCCESSOR TO RODRIGUES, JOHN, EMILY S RODRIGUES,	4.00
TOTAL	0.00		AND JOHN RODRIGUES, JR	
RUGGIERI, FRANK & VADA AND SELDEEN, DAVID & FAY	18.00		SUCCESSOR TO SMITH, PECKHAM AND PECKHAM	1.00
(RAY MITCHELL, TENANT)			SUCCESSOR TO SOUTHERN CALIFORNIA HOSPITAL INC	1.00
DEDICATED TO CERRITOS, CITY OF	-18.00		SUCCESSOR TO SUNSET CEMETERY ASSOC	21.00
TOTAL	0.00		SUCCESSOR TO UNITED STATES STEEL CORP	141.00
RYAN, THOMAS S AND DOROTHY J	15.00		SUCCESSOR TO VANDERHAM, JOHN AND NELL M	16.00
SOLD TO CERRITOS, CITY OF	-15.00		SUCCESSOR IN PART TO BARTSMA, SAM AND BIRDIE	20.00
TOTAL	0.00		SUCCESSOR IN PART TO CLARK, RUSSELL B	9.00
RYDER, BAYARD			SUCCESSOR IN PART TO COLLINSWORTH, J E	3.00
SUCCESSOR TO ISHII, JUGORA AND MUMENO	8.00		SUCCESSOR IN PART TO DUNN, L AND M	11.00
SOLD TO NORWALK, CITY OF	-8.00		SUCCESSOR IN PART TO FLINTKOTE CO, THE	200.00
TOTAL	0.00		SUCCESSOR IN PART TO HATHAWAY CO	8.00
RYLAARSDAM, SIMON AND MARY JANE	1.00		SUCCESSOR IN PART TO HATHAWAY RANCH	11.10
CONDEMNED AND TRANSFERRED TO A B C UNIFIED	-1.00		SUCCESSOR IN PART TO HATHAWAY RANCH	16.68
SCHOOL DISTRICT			SUCCESSOR IN PART TO HOUSEMAN, THEODORE R	6.00
TOTAL	0.00		AND LEONA, M	
RYPKEMA, SAM AND TENA	6.00		SUCCESSOR IN PART TO MUSSACHIA, CARL A, FRANCIS J	6.00
SOLD TO CLARK, RUSSELL B	-6.00		MUSSACHIA, ANTHONY G MUSSACHIA JR, ANNA MARIE	
TOTAL	0.00		CAOLE AS TO UNDIVIDED ONE-FOURTH INTEREST	
S & M MELLANO 1036 PACIFIC LLC	4.33		SUCCESSOR IN PART TO NATIONWIDE PROPERTY	142.00
SUCCESSOR TO MELLANO, G. et al.			DEVELOPMENT CO, INC	
(5/24/18)			SUCCESSOR IN PART TO OFFINGA, WILLIAM AND SON,	14.00
SOLD TO WALNUT PARK MUTUAL WATER COMPANY	-4.33		INCLUDING SIDNEY OFFINGA	
(5/24/18)			SUCCESSOR IN PART TO PINHEIRO, A C AND MARY M	34.00
TOTAL	0.00		SUCCESSOR IN PART TO PINHEIRO, A C AND MARY M	40.00
SAFeway STORES, INC			SUCCESSOR IN PART TO POWERINE OIL CO	700.00
SUCCESSOR TO MESA-BERGER CO	14.00		SUCCESSOR IN PART TO REDEVELOPMENT AGENCY	6.00
DEDICATED TO CERRITOS, CITY OF	-14.00		OF THE CITY OF SANTA FE SPRINGS	
TOTAL	0.00		SUCCESSOR IN PART TO REDEVELOPMENT AGENCY	12.00
ST JOHN BOSCO SCHOOL	42.00		OF THE CITY OF SANTA FE SPRINGS	
TOTAL	42.00		SUCCESSOR IN PART TO SOUTHERN PACIFIC	38.00
SAITO, JAMES H AND YOSHINO	2.00		INDUSTRIAL DEV CO	
SOLD TO MAPE INDUSTRIES	-2.00		SUCCESSOR IN PART TO SOUTHERN PACIFIC	74.00
TOTAL	0.00		INDUSTRIAL DEV CO	
SALCIDO, ESTHER AND JESUS RIOS	3.00		SUCCESSOR IN PART TO SUBURBAN WATER	2,404.00
(ERASMO RIOS, TENANT)			SYSTEMS	
(NOW KNOWN AS RIOS, REBECCA AND JESUS RIOS AND			SOLD IN PART TO NORWALK, CITY OF	-179.00
ERASMO RIOS)			SOLD IN PART TO SUBURBAN WATER SYSTEMS	-404.00
TRANSFERRED TO RIOS, REBECCA AND JESUS RIOS AND	-3.00		TOTAL	4,035.78
ERASMO RIOS			SANTA FE SPRINGS PROPERTIES	
TOTAL	0.00		SUCCESSOR TO GABBY LOUISE, INC	46.00
SAMPSON, WILLIAM C AND MILDRED S			SOLD TO MAYWOOD MUTUAL WATER CO NO 3	-46.00
SUCCESSOR TO BOTHOF, PETER	5.00		TOTAL	0.00
SOLD TO HORSESHOE CATTLE CO VIA HALOPOFF	-5.00		SANWA BANK CALIFORNIA, FORMERLY LLOYDS BANK	
TOTAL	0.00		CALIFORNIA, FORMERLY FIRST WESTERN BANK AND	
SAN ANTONIO DAIRY FEEDS CO			TRUST CO, AS TRUSTEE PURSUANT TO LAST WILL	
SUCCESSOR TO PINTO, FRED AND MARY	4.00		AND TESTAMENT OF TONY CORDEIRO, DECEASED	
SOLD TO CERRITOS, CITY OF	-4.00		SUCCESSOR IN PART TO CORDEIRO, MARY AND	18.50
TOTAL	0.00		SANWA BANK CALIFORNIA, FORMERLY LLOYDS BANK	
SAN GABRIEL VALLEY WATER CO	5,462.00		CALIFORNIA, FORMERLY FIRST WESTERN BANK AND	
SUCCESSOR TO BEVERLY PARK PLACE	,17.00		TRUST CO, AS TRUSTEE PURSUANT TO LAST WILL	
SUCCESSOR TO (KING) MRS PAUL Y HOMER	14.00		AND TESTAMENT OF TONY CORDEIRO, DECEASED	
SUCCESSOR TO MUTUAL WATER OWNERS	39.00		(NOW KNOWN AS UNITED CALIFORNIA BANK, FORMERLY	
ASSOCIATION OF LOS NIETOS			SANWA BANK CALIFORNIA, FORMERLY LLOYDS BANK	
SUCCESSOR TO WEST GATEWAY MUTUAL WATER CO	84.00		CALIFORNIA, FORMERLY FIRST WESTERN BANK AND	
SOLD IN PART TO PICO RIVERA, CITY OF	-3,000.00		TRUST CO, AS TRUSTEE PURSUANT TO LAST WILL	
SOLD IN PART TO CENTRAL BASIN MUNICIPAL	-50.65		AND TESTAMENT OF TONY CORDEIRO, DECEASED)	
WATER DISTRICT			TRANSFERRED TO UNITED CALIFORNIA BANK,	-18.50
TOTAL	2,565.35		FORMERLY SANWA BANK CALIFORNIA, FORMERLY	
SANTANA, JOE AND PALMIRA	8.00		LLOYDS BANK CALIFORNIA, FORMERLY FIRST	
SOLD TO CERRITOS JUNIOR COLLEGE DISTRICT	-8.00		WESTERN BANK AND TRUST CO, AS TRUSTEE	
TOTAL	0.00		PURSUANT TO LAST WILL AND TESTAMENT OF	
SANTA FE LAND IMPROVEMENT CO			TONY CORDEIRO, DECEASED	
(FORMERLY KNOWN AS CENTRAL MANUFACTURING			TOTAL	0.00
DISTRICT, INC)			SASAKI BROTHERS RANCH, INC	26.00
TRANSFERRED FROM CENTRAL MANUFACTURING	660.00		SOLD TO SCHOLLE CONTAINER CORP	-26.00
DISTRICT, INC			TOTAL	0.00
DEDICATED TO VERNON, CITY OF	-660.00		SATIVA-LOS ANGELES COUNTY WATER DISTRICT	474.00
TOTAL	0.00		TOTAL	474.00
SANTA FE SPRINGS, CITY OF	404.00		SAVAGE, WILLIAM	
SUCCESSOR TO BARCELOS, JOHN AND GUILHERMINA	13.00		SUCCESSOR TO H R M LAND COMPANY	3.00
SUCCESSOR TO CARMENITA COMMERCE CENTER	54.00		SOLD TO CERRITOS, CITY OF	-3.00
SUCCESSOR TO CHASE MANHATTAN BANK	1.00		TOTAL	0.00
SUCCESSOR TO CONTEAS, NICHOLAS C AND	1.00		SCANTLEBURY, ROBERT P	
P BASIL LAMBROS			SUCCESSOR TO PADDISON, EDWARD G AND GRACE M	4.00
SUCCESSOR TO COPP EQUIPMENT CO, INC AND	6.00		TOTAL	4.00
HUMPHRIES INVESTMENT, INC			SCHILDER, BEN JR, AND ANNA	22.00
SUCCESSOR TO COWLITZ AMUSEMENTS, INC	4.00		SOLD TO MAYWOOD MUTUAL WATER CO NO 3	-22.00
SUCCESSOR TO DUNN INDUSTRIAL PROPERTIES CORP	19.00		TOTAL	0.00
SUCCESSOR TO EAGLETON, MARGARET S	56.00		SCHMID, CARL AND OLGA	14.00
SUCCESSOR TO FROST, JESS L AND DOLORES	4.00		SOLD TO BENFID REALTY CO	-14.00
SUCCESSOR TO HUNSAKER, RICHARD C	2.00		TOTAL	0.00

SCHOLLE CONTAINER CORP		SOLD TO CERRITOS, CITY OF	-1.00	
SUCCESSOR TO SASAKI BROTHERS, INC	26.00	TOTAL		0.00
(NOW KNOWN AS SCHOLLE CORP)		SHIBA, TADAO AND HARUME SHIBA AND SUSUMU SHIBA	6.00	
TRANSFERRED TO SCHOLLE CORP	-26.00	AND MITSUKO SHIBA	-6.00	
TOTAL	0.00	SOLD TO SHELL OIL COMPANY		0.00
SCHOLLE CORP		TOTAL		0.00
(FORMERLY KNOWN AS SCHOLLE CONTAINER CORP)		SHIOZAKI, YAHIKO & KIYOKO AND KEN & GRACE SHIOZAKI	5.00	
TRANSFERRED FROM SCHOLLE CONTAINER CORP	26.00	SOLD TO CERRITOS, CITY OF	-5.00	
SOLD TO WESTERN WATER CO	-26.00	TOTAL		0.00
TOTAL	0.00	SHOEMAKER PARTNERSHIP		
SCHOUTEN, HANS AND BARBARA		SUCCESSOR TO GREEN HILLS DEVELOPMENT CO	8.00	
SUCCESSOR IN PART TO VAN RUITEN, THOMAS G		SOLD TO LAKEWOOD, CITY OF	-8.00	
AND INGRID K	2.00	TOTAL		0.00
SOLD TO DOLAN, JAMES E AND PATRICIA ANN AND		SHORE-PLOTKIN ENTERPRISES, INC	0.00	
THOMAS P	-2.00	(SHORE-CALNEVAR, INC-TENANT)		
TOTAL	0.00	TOTAL		0.00
SCHUSTER, DICK J		SHRINERS HOSPITALS FOR CRIPPLED CHILDREN AND THE		
SUCCESSOR TO BROOKS, MILO B AND EVA	3.00	LOS ANGELES SOCIETY FOR THE PREVENTION OF		
SOLD TO HORSESHOE CATTLE CO	-3.00	CRUELTY TO ANIMALS		
TOTAL	0.00	SUCCESSOR TO SLUSHER, MARGARET F	6.00	
SCHUUR, A (MRS)	0.00	SOLD TO REDEVELOPMENT AGENCY OF THE CITY OF	-6.00	
TOTAL	0.00	SANTA FE SPRINGS		
SCHUURMAN, JOHN AND ISABEL	12.00	TOTAL		0.00
(JAMES SIEPERDA, TENANT)		SIEMON, J E	12.00	
SOLD TO MAYFAIR SALES CO, INC	-12.00	SOLD TO REDEVELOPMENT AGENCY OF THE CITY		
TOTAL	0.00	OF SANTA FE SPRINGS	-12.00	
SCHWARTZ, PHYLLIS		TOTAL		0.00
(SEE LISTING UNDER ROSING, LENORE & PHYLLIS SCHWARTZ)		SIEPERDA, JAMES		
SCHWORER, WILLIAM J, JR		(SEE LISTING UNDER SCHUURMAN, JOHN AND ISABEL)		
SUCCESSOR TO SUTTON, E A AND RAMONA	31.00	SIERRA RESTAURANT CORP	0.00	
SOLD TO GRANT, ROBERT H, DEVELOPER, INC	-31.00	TOTAL		0.00
TOTAL	0.00	SIEVERS, ROBERT L AND BETTY		
S D C, INC		SUCCESSOR TO FELSENTHAL, JULIUS AND MARGA	1.00	
SUCCESSOR TO VANDER WALL, HARRY J AND MARIAN E	10.00	DEDICATED TO CERRITOS, CITY OF	-1.00	
DEDICATED TO CERRITOS, CITY OF	-10.00	TOTAL		0.00
TOTAL	0.00	SIGNAL HILL, CITY OF	1,340.00	
SELDEEN, DAVID AND FAY		SUCCESSOR TO ATCHISON, TOPEKA AND	99.00	
(SEE LISTING UNDER RUGGIERI, FRANK & VADA AND		SANTA FE RAILWAY CO, THE		
DAVID & FAY SELDEEN)		SUCCESSOR TO COAST WATER CO	470.00	
SEPTEMBER PROPERTIES, LLC		SUCCESSOR TO PERK/LEWIS FOODS-DIV C H B FOODS	113.00	
SUCCESSOR TO BOWEN, JOHN H., TRUSTEE OF THE		TOTAL	2,022.00	
JOHN H. BOWEN TRUST	22.00	SIMAS, FRANK AND MABEL	9.00	
TOTAL	22.00	(FRANK PIRES, TENANT)		
SESSLER, CELIA, TRUSTEE OF THE MAURICE I SESSLER TRUST		SOLD TO LINWOOD HOMES, INC	-9.00	
(FORMERLY KNOWN AS SESSLER, MAURICE I)		TOTAL		0.00
TRANSFERRED FROM SESSLER, MAURICE I	6.00	SIMMONS, ALICE L		
TRANSFERRED TO LENORE ROSING AND PHYLLIS	-6.00	(ALSO KNOWN AS SIMMONS, ALICE LORRAINE)		
SCHWARTZ, SUCCESSOR TRUSTEES OF THE		(SEE LISTING UNDER SIMMONS SURVIVOR'S TRUST		
MAURICE I SESSLER TRUST		SIMMONS, BENNETT E & ALICE LORRAINE AND	33.00	
TOTAL	0.00	GEORGE K & DORIS JUNE SIMMONS		
SESSLER, MAURICE I	6.00	(BELL TRAILER CITY, TENANT)		
(NOW KNOWN AS SESSLER, CELIA, TRUSTEE OF THE		SOLD TO SIMMONS, BENNETT, E AND ALICE LORRAINE	-33.00	
MAURICE I SESSLER TRUST		TOTAL		0.00
TRANSFERRED TO SESSLER, CELIA, TRUSTEE OF THE	-6.00	SIMMONS, BENNETT E AND ALICE LORRAINE		
MAURICE I SESSLER TRUST		SUCCESSOR TO SIMMONS, BENNETT E & ALICE	33.00	
TOTAL	0.00	LORRAINE AND GEORGE K & DORIS JUNE SIMMONS		
SEVEN-UP/RC BOTTLING CO OF SOUTHERN CALIFORNIA, INC		(NOW KNOWN AS SIMMONS SURVIVOR'S TRUST WITH		
(NOW KNOWN AS AMERICAN BOTTLING COMPANY,		ALICE L SIMMONS AS TRUSTEE)		
SUCCESSOR BY MERGER WITH DR. PEPPER		TRANSFERRED TO SIMMONS SURVIVOR'S TRUST WITH	-33.00	
BOTTLING COMPANY OF TEXAS)		ALICE L SIMMONS AS TRUSTEE		
SUCCESSOR TO ASSOCIATED BEVERAGE CO, INC	69.00	TOTAL		0.00
SOLD TO AQUA CAPITAL MANAGEMENT LP (10-19-2010)	-69.00	SIMMONS REVOCABLE TRUST WITH ALICE L SIMMONS		
TOTAL	0.00	AS TRUSTEE		
SHAFFER, CHRIS AND CELIA I	6.00	(SEE LISTING UNDER SIMMONS SURVIVOR'S TRUST)		
SOLD TO CERRITOS, CITY OF	-6.00	SIMMONS SURVIVOR'S TRUST WITH ALICE L SIMMONS AS		
TOTAL	0.00	TRUSTEE		
SHAPELL, NATHAN		(FORMERLY KNOWN AS SIMMONS BENNETTE E AND ALICE		
SUCCESSOR TO SYBRANDY, ROY AND ANNE	23.00	LORRAINE)		
SOLD TO DERBY CORP, ET AL	-23.00	TRANSFERRED FROM SIMMONS, BENNETT E AND ALICE	33.00	
TOTAL	0.00	LORRAINE		
SHATTUCK, J R AND DEBRA		TOTAL		33.00
SUCCESSOR TO BORDATO, MICHEL AND ANNA M	10.00	SIMON, NORTON INC-MUSEUM OF ART		
DEDICATED TO CERRITOS, CITY OF	-10.00	SUCCESSOR TO RELLUF REALTY, INC	12.00	
TOTAL	0.00	SOLD TO PATRICIAN ASSOCIATES, INC AND MAJESTIC		
SHAYMAN AND WHARRAM, A PARTNERSHIP, CONSISTING	2.00	REALTY CO	-12.00	
OF JOHN W SHAYMAN AND FRANCIS O WHARRAM		TOTAL		0.00
SOLD TO SHAYMAN, JOHN W	-2.00	SINCLAIR PAINT CO		
TOTAL	0.00	SUCCESSOR TO PHELPS DODGE BRASS CO	312.00	
SHAYMAN, JOHN W		SOLD TO COMMERCE HOTEL, LTD	-312.00	
SUCCESSOR TO SHAYMAN AND WHARRAM	2.00	TOTAL		0.00
SOLD TO 11409 CARSON LTD (C/O SPONGBERG,	-2.00	SLUSHER, MARGARET F	6.00	
KIRKLAND AND BLACK)		(SHELL OIL CO, TENANT)		
TOTAL	0.00	SOLD TO SHRINERS HOSPITALS FOR CRIPPLED	-6.00	
SHELL OIL CO		CHILDREN AND THE LOS ANGELES SOCIETY FOR		
(SEE LISTING UNDER SLUSHER, MARGARET F)		THE PREVENTION OF CRUELTY TO ANIMALS		
SUCCESSOR TO SHIBA, TADAO AND HARUME SHIBA	6.00	TOTAL		0.00
AND SUSUMU SHIBA AND MITSUKO SHIBA		SMITH, CLIFFORD C		
SOLD TO EQUILON ENTERPRISES, LLC	-6.00	SUCCESSOR TO HORSESHOE CATTLE CO	1.00	
TOTAL	0.00	(NOW KNOWN AS SMITH, MARGARET M)		
SHELTER SUPERIOR DAIRY		TRANSFERRED TO SMITH, MARGARET M	-1.00	
(SEE LISTING UNDER NELSON, OTELIA AND ROBERT)		TOTAL		0.00
SHENG, PING LING		SMITH, LESTER W AND DONALD E	16.00	
SUCCESSOR IN PART TO WELLS, RICHARD A, ET AL	1.00	(LESTER W SMITH DAIRY, TENANT)		

SOLD TO ARDEN-MAYFAIR, INC	-16.00	SUCCESSOR TO LOS ANGELES COUNTY WATERWORKS	
TOTAL	0.00	DISTRICT NO 1	90.00
SMITH, MARGARET M		SUCCESSOR TO LOS ANGELES COUNTY WATERWORKS	
(FORMERLY KNOWN AS SMITH, CLIFFORD C)		DISTRICT NO 10	674.00
TRANSFERRED FROM SMITH, CLIFFORD C	1.00	SUCCESSOR TO LOS ANGELES COUNTY WATERWORKS	
DISTRIBUTED FROM BONDED CATTLE CO	23.00	DISTRICT NO 16	330.00
SOLD TO SMITH, REX M	-24.00	SUCCESSOR IN PART TO PARK WATER CO	267.20
TOTAL	0.00	NAME CHANGE TO GOLDEN STATE WATER COMPANY	-16,439.20
SMITH, PECKHAM AND PECKHAM		TOTAL	0.00
SUCCESSOR TO AIRFLOOR CO OF CALIFORNIA	1.00	SOUTHERN PACIFIC INDUSTRIAL DEVELOPMENT CO	
SOLD TO SANTA FE SPRINGS, CITY OF	-1.00	(FORMERLY KNOWN AS SOUTHERN PACIFIC TRANS CO)	
TOTAL	0.00	TRANSFERRED FROM SOUTHERN PACIFIC TRANS CO	132.00
SMITH, RALPH E, ET AL		SOLD IN PART TO CERRITOS, CITY OF	-20.00
SUCCESSOR TO MODERN IMPERIAL CO	57.00	SOLD IN PART TO SANTA FE SPRINGS, CITY OF	-74.00
SUCCESSOR TO MOSS, D S & LILLIAN AND		SOLD IN PART TO SANTA FE SPRINGS, CITY OF	-38.00
JEROME D & JOYCE MACK	4.00	TOTAL	0.00
SOLD TO HORSESHOE CATTLE CO	-4.00	SOUTHERN PACIFIC TRANSPORTATION CO	
SOLD TO POWERINE OIL CO	-56.00	(FORMERLY KNOWN AS PACIFIC ELECTRIC RAILWAY CO)	
SOLD TO SOMERSET MUTUAL WATER CO	-1.00	TRANSFERRED FROM PACIFIC ELECTRIC RAILWAY CO	12.00
TOTAL	0.00	SUCCESSOR TO F & P CONSTRUCTION CO	17.00
SMITH, REX M		SUCCESSOR TO POSTMA, VERONICA	13.00
SUCCESSOR TO SMITH, MARGARET M	24.00	SUCCESSOR TO TITLE INSURANCE AND TRUST CO	102.00
SOLD TO AQUA CAPITAL MANAGEMENT LP	-24.00	SOLD TO RELLUF REALTY, INC	-12.00
TOTAL	0.00	(NOW KNOWN AS SOUTHERN PACIFIC INDUSTRIAL	
SMITH, WIRT	11.00	DEVELOPMENT CO)	
SOLD TO DUNN, L AND M	-11.00	TRANSFERRED TO SOUTHERN PACIFIC INDUSTRIAL	
TOTAL	0.00	DEVELOPMENT CO	-132.00
SMOORENBURG, WILLIAM, AND NICK J LOOGMAN	17.00	TOTAL	0.00
(SMOORENBURG AND LOOGMAN, A PARTNERSHIP		SOUTHERN SERVICE CO, LTD	65.00
OF WILLIAM SMOORENBURG AND NICK J. LOOGMAN,		(NOW KNOWN AS SOUTHERN SERVICE CO AND	
OPERATING WELL FACILITY)		ENVIRONMENTALS, INC)	
SOLD TO BENFID REALTY CO	-17.00	TRANSFERRED TO SOUTHERN SERVICE CO AND	
TOTAL	0.00	ENVIRONMENTALS, INC	-65.00
SMURFIT-STONE CONTAINER ENTERPRISES, INC		TOTAL	0.00
(NAME CHANGED FROM JEFFERSON SMURFIT		SOUTHERN SERVICE CO AND ENVIRONMENTALS, INC	
CORPORATION)		(FORMERLY KNOWN AS SOUTHERN SERVICE CO, LTD)	
TRANSFERRED FROM JEFFERSON SMURFIT	1,058.00	TRANSFERRED FROM SOUTHERN SERVICE CO, LTD	65.00
CORPORATION		SOLD TO AMERICAN TEXTILE MAINTENANCE	-65.00
SOLD IN PART TO AQUA CAPITAL MANAGEMENT LP	-1,057.00	COMPANY (12/10/2009)	
SOLD TO AQUA CAPITAL MANAGEMENT LP	-1.00	TOTAL	0.00
TOTAL	0.00	SOUTHFIELD, HENRIETTA	4.00
SNOW, JAMES M AND ESSIE M		SOLD TO VANDER DUSSEN, COR AND FIKSE, GERRIT W	-4.00
SUCCESSOR IN PART TO PINHEIRO, A C AND MARY M	24.00	TOTAL	0.00
DEDICATED TO CERRITOS, CITY OF	-24.00	SOUTHFIELD, JOHN	0.00
TOTAL	0.00	TOTAL	0.00
SNOZZI, LEO AND SYLVIA	42.00	SOUTHLAND LUTHERAN HOME	
SOLD TO KLUG, J W, DEVELOPMENT CO, INC	-42.00	SUCCESSOR TO TRINITY LUTHERAN CHURCH	8.00
TOTAL	0.00	SOLD TO LYON, WM DEVELOPMENT CO, INC	-8.00
SOCONY MOBIL OIL CO, INC	138.00	TOTAL	0.00
(NOW KNOWN AS MOBIL OIL CORP)		SOUTHWEST WATER CO	2,316.00
TRANSFERRED TO MOBIL OIL CORP	-138.00	SUCCESSOR TO OLIVE LAWN MEMORIAL PARK, INC	11.00
TOTAL	0.00	SOLD TO SUBURBAN WATER SYSTEMS	-2,327.00
SOMERSET LAND CO		TOTAL	0.00
SUCCESSOR TO DE JONG, CORNELIUS AND GRACE	10.00	SOUTHWEST SUBURBAN WATER CO	
SUCCESSOR TO WESTERN INVESTMENT LTD CO	10.00	SUCCESSOR TO MURPHY RANCH MUTUAL WATER CO	461.00
DEDICATED TO CERRITOS, CITY OF	-20.00	(NAME CHANGED FROM SUBURBAN WATER SYSTEMS)	
TOTAL	0.00	TRANSFERRED FROM SUBURBAN WATER SYSTEMS	3,260.00
SOMERSET MUTUAL WATER CO	2,195.00	(NAME CHANGED AGAIN TO SUBURBAN WATER	
SUCCESSOR TO BEEGHLY, P T	1.00	SYSTEMS)	
SUCCESSOR TO CITRUS GROVE HEIGHTS WATER CO	222.00	TRANSFERRED TO SUBURBAN WATER SYSTEMS	-3,721.00
SUCCESSOR TO D-H INVESTORS	25.88	TOTAL	0.00
SUCCESSOR TO DYT, COR AND ANDY	5.00	SOUZA, MANUEL M SR, MANUEL M SOUZA JR, FRANK M	
SUCCESSOR TO SMITH, RALPH E, ET AL	1.00	SOUZA AND LOUIE J SOUZA	
SUCCESSOR TO VANDENBERG, AUGUST, ET AL	5.00	(SEE LISTING UNDER GONSALVES, JACK, ETC)	
SOLD TO BELLFLOWER WATER CO	-2,454.88	PARTITIONED FROM GONSALVES, JACK, JOE LUCAS,	16.00
TOTAL	0.00	PETE KOOPMANS, MANUEL M SOUZA SR, MANUEL M	
SOUTH GATE, CITY OF	7,954.00	SOUZA JR, FRANK M SOUZA, LOUIE J SOUZA AND	
SUCCESSOR TO HON INDUSTRIES	1,229.00	MARY A FERREIRA	
SUCCESSOR IN PART TO PARK WATER CO	2,000.00	DEDICATED IN PART TO CERRITOS, CITY OF	-10.00
TOTAL	11,183.00	SOLD IN PART TO MONTEBELLO, CITY OF	-6.00
SOUTH MONTEBELLO IRRIGATION DISTRICT	990.00	TOTAL	0.00
SUCCESSOR TO WESLOCK CO	27.00	SOUZA, NELSON AND MARY	10.00
SUCCESSOR IN PART TO POWERINE OIL CO	251.00	SOLD TO GRANT, ROBERT H, DEVELOPER, INC	-10.00
TOTAL	1,268.00	TOTAL	0.00
SOUTHERN CALIFORNIA EDISON CO	653.00	SPECIALTY SHOPPING CENTERS, INC	
(VERNON E BACON; CHIKAMI BROS FARMING,		SUCCESSOR TO LAKEWOOD PROPERTIES	43.00
CONSISTING OF JACK CHIKAMI AND SIGERU CHIKAMI;		SOLD TO CENTURY CENTER MUTUAL WATER ASSOC	-43.00
LOUIS F DE MARTINI; ARMAND LESCOULIE;		TOTAL	0.00
C D WEBSTER; KENJI MURATA; GLEN F AND		SPENCE, JERRY N	
JEAN H SPILLER; GEORGE AND ALICE YAMAMOTO,		SUCCESSOR TO STEWART, JAMES L AND PEGGY	1.00
CONDUCTING BUSINESS AS FUMI GARDEN FARMS, INC;		SOLD TO WESTERN WATER CO	-1.00
AND SALVATORE GUTIERREZ, TENANTS AND		TOTAL	0.00
LICENSEES)		SPILLER, GLEN F AND JEAN H	19.00
SUCCESSOR TO ASSOCIATED SOUTHERN	13.00	(SEE ALSO LISTING UNDER SOUTHERN CALIFORNIA	
INVESTMENT CO		EDISON CO)	
SUCCESSOR TO HATANAKA, MASAKAZU, ISAO, & KENICHI	4.00	SOLD TO FORESTA, FRANCIS A AND VALERIE MAE	-19.00
TOTAL	670.00	TOTAL	0.00
SOUTHERN CALIFORNIA HOSPITAL, INC		SPONGBERG, KIRKLAND AND BLACK	
SUCCESSOR TO RUGGIERI, FRANK AND VADA	1.00	(SEE LISTING UNDER 11409 CARSON, LTD)	
SOLD TO SANTA FE SPRINGS, CITY OF	-1.00	SPRAGUE, FARAH	3.00
TOTAL	0.00	SOLD TO TRACT NUMBER ONE HUNDRED AND EIGHTY	-3.00
SOUTHERN CALIFORNIA WATER CO	15,150.00	WATER COMPANY	
SOLD IN PART TO PARK WATER CO	-72.00	TOTAL	0.00

SQUIRE, RICHARD, HENRIETTA M AND ROBERT K		SOLD TO HUNTINGTON PACIFIC CORP	-10.00
SUCCESSOR TO HOP, ART SR, AND JOHANNA	4.00	TOTAL	0.00
SOLD TO VAN DIEST, KATRENA AND MARGARET	-4.00	STOVER, WILLIAM THOMAS AND GERTRUDE D	3.00
TOTAL	0.00	SOLD TO BOLLES, W J	-3.00
STAAT, HERMAN F AND CHARLOTTE H	2.00	TOTAL	0.00
SOLD TO OGDEN, CLAUDIA	-2.00	STRUIKMAN, LOUIS AND ALICE (LOUIS AND PETE	42.00
TOTAL	0.00	STRUIKMAN DBA LOUIS STRUIKMAN AND SON,	
STAMPS, JAMES E, FOUNDATION, INC		TENANTS AS TO 43 ACRE-FEET OF WATER RIGHT	
ASSIGNED FROM JAMES L STAMPS AS TO AN	354.00	AND 34 ACRE-FEET OF ALLOWED PUMPING	
UNDIVIDED 80% INTEREST; ADDIE L ENFIELD,		ALLOCATION; AND SIDNEY VAN DYKE, TENANT AS	
AS TO AN 80% INTEREST; ADDIE L ENFIELD, AS TO		TO 10 ACRE-FEET OF WATER RIGHT AND 8 ACRE-FEET	
AN UNDIVIDED 20% INTEREST		OF ALLOWED PUMPING ALLOCATION)	
ASSIGNED TO LOS ANGELES COUNTY-DOWNEY	-354.00	SUCCESSOR TO STRUIKMAN, LOUIS AND PETER	3.00
REGIONAL PUBLIC RECREATION AREA AUTHORITY		SUCCESSOR TO UNITED DAIRYMENS ASSOC	1.00
TOTAL	0.00	SOLD TO ROCKVIEW DAIRIES, INC	-46.00
STAMPS, JAMES L, AS TO AN UNDIVIDED 80% INTEREST;	354.00	TOTAL	0.00
ADDIE L ENFIELD, AS TO AN UNDIVIDED 20 %		STRUIKMAN, LOUIS AND PETER	3.00
INTEREST (RIO HONDO COUNTRY. CLUB, TENANT)		SOLD TO STRUIKMAN, LOUIS AND ALICE, ETC	-3.00
ASSIGNED TO STAMPS, JAMES E, FOUNDATION, INC	-354.00	TOTAL	0.00
TOTAL	0.00	STRUIKMANS, CORNELIUS AND IDA	7.00
STANDARD BRANDS PAINT CO, INC		SOLD TO HAMRA, ROBERT J AND RAMZA	-7.00
SUCCESSOR TO EDWARDS, ART	1.00	TOTAL	0.00
SOLD TO CERRITOS, CITY OF	-1.00	STRUIKMANS, HENRY AND NELLIE	10.00
TOTAL	0.00	SOLD TO VAN GROOTHEEST, ALBERT L	-9.00
STANDARD OIL CO OF CALIFORNIA	94.00	SOLD TO VAN GROOTHEEST, ALBERT L AND GRACE S	-1.00
(NAME CHANGED TO CHEVRON USA, INC)		TOTAL	0.00
TRANSFERRED TO CHEVRON USA, INC	-94.00	STRUIKMANS, HENRY, JR	0.00
TOTAL	0.00	TOTAL	0.00
STANDLEY, J F AND MYRTLE M	1.00	SUBURBAN MUTUAL WATER CO	0.00
SOLD TO BECK AND THOMASON CONSTRUCTION CO	-1.00	TOTAL	0.00
TOTAL	0.00	SUBURBAN WATER SYSTEMS	2,933.00
STAR DUST LANDS, INC	68.00	SUCCESSOR TO SOUTHWEST WATER CO	2,327.00
DEDICATED TO CERRITOS, CITY OF	-68.00	SUCCESSOR IN PART TO SANTA FE SPRINGS, CITY OF	404.00
TOTAL	0.00	SOLD IN PART TO SANTA FE SPRINGS, CITY OF	-2,404.00
STATE OF CALIFORNIA		(NAME CHANGED TO SOUTHWEST SUBURBAN	
(SEE LISTING UNDER CALIFORNIA, STATE OF)		WATER CO)	
STATE-WIDE DEVELOPERS, INC		TRANSFERRED TO SOUTHWEST SUBURBAN	-3,260.00
SUCCESSOR TO KAISER, SAXTON AND STILES, INC	14.00	WATER CO	
DEDICATED TO CERRITOS, CITY OF	-14.00	(NAME CHANGED AGAIN FROM SOUTHWEST	
TOTAL	0.00	SUBURBAN WATER CO)	
STATEWIDE STATIONS, INC		TRANSFERRED FROM SOUTHWEST SUBURBAN	3,721.00
SUCCESSOR TO TEXACO, INC	1.00	WATER CO	
TOTAL	1.00	TOTAL	3,721.00
STAUFFER CHEMICAL CO	145.00	SULLY-MILLER CONTRACTING CO	
SOLD IN PART TO ASSOCIATED BEVERAGE CO, INC	-69.00	SUCCESSOR TO CONTRACTORS ASPHALT	13.00
SOLD IN PART TO PRUDENTIAL INSURANCE CO OF	-76.00	PRODUCTS CO, INC	
AMERICA, THE		SOLD TO LYNWOOD, CITY OF	-13.00
TOTAL	0.00	TOTAL	0.00
STEELE, JOHN AND CLARA D	4.00	SUMA HOMES, INC AND NOVA HOMES, INC	
SOLD TO JAR/CERRITOS CORPORATE CENTER	-4.00	SUCCESSOR TO MONTGOMERY ROSS FISHER, INC	17.00
TOTAL	0.00	DEDICATED TO CERRITOS, CITY OF	-17.00
STEFANI, STEVE, JR	0.00	TOTAL	0.00
TOTAL	0.00	SUMIDA, KAZUO	2.00
STEFANI, STEVE SR AND DORA	30.00	SOLD TO ABC UNIFIED SCHOOL DISTRICT	-2.00
(HENRY BAAR AND FRED FEKKES, TENANTS)		TOTAL	0.00
SOLD TO TROY HOMES, INC	-30.00	SUN COAST DEVELOPMENT CO	0.00
TOTAL	0.00	TOTAL	0.00
STELLINGWERF, ANDREW	0.00	SUN HOLDING CORP	
TOTAL	0.00	(SEE LISTING UNDER MAUSOLEUM PARK, INC AND SUN	
STELLINGWERF, HENRY AND JEANETTE	11.00	HOLDING CORP)	
SOLD TO CASA GRANDE	-11.00	SUNNYSIDE MAUSOLEUM CO	48.00
TOTAL	0.00	SOLD TO COAST PACKING CO	-48.00
STEPHEN-BLACK CO		TOTAL	0.00
SUCCESSOR TO VAN LEEUWEN, JAKE JR AND CORNELIA J	7.00	SUNSET CEMETERY ASSOC	21.00
DEDICATED TO CERRITOS, CITY OF	-7.00	SOLD TO SANTA FE SPRINGS, CITY OF	-21.00
TOTAL	0.00	TOTAL	0.00
STERK, HENRY AND BETTY S	91.00	SUTTON, E A AND RAMONA	31.00
DEDICATED TO CERRITOS, CITY OF	-91.00	SOLD TO SCHWORER, WILLIAM J, JR	-31.00
TOTAL	0.00	TOTAL	0.00
STERLING DEVELOPMENT CO		SWIFT & CO	1,638.00
SUCCESSOR TO GONSALVES, ALBERT S AND CAROLINE D	8.00	SOLD IN PART TO CERRITOS, CITY OF	-896.00
DEDICATED TO CERRITOS, CITY OF	-8.00	SOLD IN PART TO NATIONWIDE PROPERTY DEV CO INC	-742.00
TOTAL	0.00	TOTAL	0.00
STEWART, JAMES L AND PEGGY		SYBRANDY, ROY AND ANNE	23.00
APPORTIONED FROM WELLS, RICHARD A AND BEVERLY	1.00	SOLD TO SHAPELL, NATHAN	-23.00
ANN, AS TO UNDIVIDED ONE-HALF INTEREST AND		TOTAL	0.00
HARLEY LEE, AS TO UNDIVIDED ONE-HALF INTEREST		SYKES REALTY CO, FLOYD G MARCUSSON	
SOLD TO SPENCE, JERRY N	-1.00	AND ALBERT C SYKES	2.00
TOTAL	0.00	SOLD TO COUNTY WATER CO	-2.00
STIEFEL, V C	3.00	TOTAL	0.00
SOLD TO EQUITY FUNDING DEVELOPMENT CORP	-3.00	SYTSMA, ANDY AND DOROTHY	16.00
TOTAL	0.00	(ALBERT AND ROBERT SYTSMA, DOING BUSINESS AS	
STOCKMAL, JOHN F		SYTSMA BROS, TENANTS)	
(FORMERLY KNOWN AS STOCKMAL, SOPHIA J AND JOHN F)		SOLD TO NAVA CONSTRUCTION CO	-16.00
TRANSFERRED FROM STOCKMAL, SOPHIA J AND JOHN F	3.00	TOTAL	0.00
SOLD TO CERRITOS, CITY OF	-3.00	TABITA, JOHN & ERMA, AND RAYMOND & KWANG IL	
TOTAL	0.00	SUCCESSOR TO WILLIAMS, JOHN J	2.00
STOCKMAL, SOPHIA J AND JOHN F	3.00	SOLD TO VAN DIEST WATER CO	-2.00
(NOW KNOWN AS STOCKMAL, JOHN F)		TOTAL	0.00
TRANSFERRED TO STOCKMAL, JOHN F	-3.00	TANCREDI, ROSE V	
TOTAL	0.00	SUCCESSOR IN PART TO VAN RUITEN, HENRY & MARY A,	54.00
STONEBRIDGE EQUITIES CORP		AS TO UNDIVIDED ONE-HALF INTEREST; AND JAKE	
SUCCESSOR TO IDSINGA, PETE W	10.00	& JACOBA VAN RUITEN, AS TO UNDIVIDED ONE-HALF	



INTEREST			TRACT NUMBER ONE HUNDRED AND EIGHTY WATER CO	1,221.00
DEDICATED TO CERRITOS, CITY OF	-54.00		SUCCESSOR TO PACIFIC CONDOMINIUM	913.00
TOTAL	0.00		MANAGEMENT INC	
TARR AND MCCOMB OIL CO, LTD	69.00		SUCCESSOR TO SPRAGUE, FARAH	3.00
(PABLO OROPEZA, TENANT)			SOLD TO BANK OF AMERICA NATIONAL TRUST AND	-913.00
SOLD TO R A WATT CO	-69.00		SAVINGS ASSOC, AS TRUSTEE OF TRUST CREATED	
TOTAL	0.00		BY WILL OF TONY V FRIETAS, DECEASED	
TASHIMA, ROY AND SHIGEO	1.00		SUCCESSOR TO BANK OF AMERICA NATIONAL TRUST	913.00
SOLD TO CERRITOS-PACIFIC DEVELOPMENT CO	-1.00		AND SAVINGS ASSOC, AS TRUSTEE OF TRUST	
TOTAL	0.00		CREATED BY WILL OF TONY V FRIETAS, DECEASED	
TAUREK, MARY			TOTAL	2,137.00
TRANSFERRED FROM ARZOUMAN, CHARLES AND NVART	1.00		TRACT 349 MUTUAL WATER CO	423.00
(1-17-2012)			TOTAL	423.00
SOLD TO CECC, LLC. (10-4-2013)	-1.00		TRINITY LUTHERAN CHURCH	
TOTAL	0.00		SUCCESSOR TO PASMA, RUDOLPH AND FRANCES C	8.00
TAWZER, FAY G AND LAWRENCE R			SOLD TO SOUTHLAND LUTHERAN HOME	-8.00
(SEE LISTING UNDER GORDON, FERN ETHYL, ETC)			TOTAL	0.00
TAYLOR, DOROTHY	0.00		TROOST, FRED AND ANNIE	42.00
TOTAL	0.00		SOLD TO LAKEWOOD PROPERTIES	-42.00
TAYLOR, QUENTIN D	0.00		TOTAL	0.00
TOTAL	0.00		TROY HOMES, INC	
TEIXEIRA, CARL AND EVELYN	9.00		SUCCESSOR TO STEFANI, STEVE AND DORA	30.00
(NOW KNOWN AS TEIXEIRA, CARL)			SUCCESSOR IN PART TO GODINHO, PAULINE, ESTATE OF	15.00
TRANSFERRED TO TEIXEIRA, CARL	-9.00		DEDICATED TO CERRITOS, CITY OF	-45.00
TOTAL	0.00		TOTAL	0.00
TEIXEIRA, CARL			TUCKER, WILLIAM M, AND/OR BOBBY RAY ROBERTSON, JR	
(FORMERLY KNOWN AS TEIXEIRA, CARL AND EVELYN)			TRANSFERRED FROM TUCKER, WILLIAM M, RICARDO HESS	
TRANSFERRED FROM TEIXEIRA, CARL AND EVELYN	9.00		VAHRENHOLT AND ROBERTO HESS VAHRENHOLT	8.00
SOLD IN PART TO BONDED CATTLE CO	-7.00		SOLD TO ECOGAS INC. (7/1/17)	-7.00
DEDICATED IN PART TO CERRITOS, CITY OF	-2.00		TOTAL	1.00
TOTAL	0.00		TUCKER, WILLIAM M, RICARDO HESS VAHRENHOLT	
TEIXEIRA, GEORGE S AND LAURA L	14.00		AND ROBERTO HESS VAHRENHOLT	
SOLD TO LAKEWOOD, CITY OF	-14.00		SUCCESSOR TO POLO PROPERTIES, LTD	8.00
TOTAL	0.00		TRANSFERRED TO TUCKER, WILLIAM M AND/OR BOBBY	-8.00
TELACU INDUSTRIAL PARK, INC			RAY ROBERTSON, JR	
SUCCESSOR TO THE B F GOODRICH CO	415.00		TOTAL	0.00
SOLD TO COMMERCE, CITY OF	-415.00		TYBUS, FRANK W AND JUNE E	
TOTAL	0.00		(SEE LISTING UNDER LAKEWOOD PIPE CO)	
TESORO LOGISTICS OPERATIONS LLC			U S FINANCIAL	
SUCCESSOR TO ATLANTIC RICHFIELD COMPANY	54.00		SUCCESSOR TO LAKEWOOD PROPERTIES	1.00
(6/27/2013)			SOLD TO LAKEWOOD PROPERTIES	-1.00
SOLD TO TESORO REFINING & MARKETING COMPANY	-54.00		TOTAL	0.00
LLC (11-14-2013)			U S GROWERS COLD STORAGE, INC	
TOTAL	0.00		SUCCESSOR TO PERRICONE, SAM AND SEYMOUR	86.00
TESORO REFINING & MARKETING COMPANY LLC			OWENS	
SUCCESSOR TO TESORO LOGISTICS OPERATIONS LLC	54.00		SOLD TO WESTERN WATER CO	-86.00
(11-14-2013)			TOTAL	0.00
TOTAL	54.00		UEHLING WATER CO, INC	677.00
TEUNE, TEUNIS AND NELLIE			SUCCESSOR TO H J S MUTUAL WATER CO	50.00
SUCCESSOR IN PART TO ALBERS, J N AND NELLIE	17.00		SUCCESSOR TO HOME WATER CO	28.00
SOLD TO ALBERS, J N AND NELLIE	-17.00		SOLD TO PARK WATER CO	-755.00
TOTAL	0.00		TOTAL	0.00
TE VELDE, HARM AND ZWAANTINA	202.00		ULLRICH PROPERTIES	
SUCCESSOR TO FIRST BAPTIST CHURCH OF CERRITOS	13.00		SUCCESSOR TO MITZEL, LEO	2.00
SUCCESSOR TO OGDEN, CLAUDIA	2.00		SOLD TO CERRITOS, CITY OF	-2.00
SUCCESSOR TO VAN DYK, WIECHERT AND JENNIE	10.00		TOTAL	0.00
SOLD TO CALVARY CHRISTIAN REFORMED CHURCH OF	-227.00		UNION DEVELOPMENT CO, INC	10.00
CHINO			(NOW KNOWN AS UNION DEVELOPMENT FINANCIAL, INC)	
TOTAL	0.00		SUCCESSOR TO WOODINGTON DEVELOPMENT INC	2.00
TEXACO, INC			SOLD TO BELLFLOWER, CITY OF (8-13-2010)	-12.00
SUCCESSOR TO DE MARCO, JOE AND CONCETTA	1.00		TOTAL	0.00
SOLD TO STATEWIDE STATIONS, INC	-1.00		UNION OIL CO OF CALIFORNIA	
TOTAL	0.00		(SEE LISTING UNDER EHRMAN, FLORENCE HELLMAN, ETC)	
TF HIDDEN CREEKS, L.P.			SUCCESSOR IN PART TO EHRMAN, FLORENCE	139.00
SUCCESSOR TO FORESTAR (USA) REAL ESTATE	299.00		HELLMAN, ETC	
GROUP INC.			SOLD IN PART TO LA HABRA HEIGHTS MUTUAL	-63.00
TOTAL	299.00		WATER CO	
THEO HAMM BREWING CO			SOLD IN PART TO MAYWOOD MUTUAL WATER CO NO 3	-63.00
(SEE HAMM, THEO, BREWING CO)			SOLD IN PART TO PICO BOYS BASEBALL, INC	-13.00
THIRTY-THREE FORTY-FIVE EAST FORTY-FIFTH STREET, INC	14.00		TOTAL	0.00
SOLD TO KAL KAN FOODS, INC	-14.00		UNION PACIFIC RAILROAD CO	525.00
TOTAL	0.00		SOLD TO LONG BEACH, CITY OF	-525.00
THOMPSON, DWIGHT O AND BEVERLY W			TOTAL	0.00
SUCCESSOR TO THOMPSON, O T AND DRUSILLA	16.00		UNION PACKING CO	80.00
SOLD TO CORDA, JOSEPH AND JOSEPH CERVANTES	-16.00		SOLD TO PICO RIVERA, CITY OF	-80.00
AND LARRY WINDLE			TOTAL	0.00
TOTAL	0.00		UNIROYAL TIRE CO - DIVISION OF UNIROYAL, INC.	
THOMPSON, O T AND DRUSILLA	16.00		(FORMERLY KNOWN AS UNITED STATES RUBBER CO)	
SOLD TO THOMPSON, DWIGHT O AND BEVERLY W	-16.00		TRANSFERRED FROM UNITED STATES RUBBER CO	656.00
TOTAL	0.00		SOLD TO DAON CORP	-656.00
TIARA ESTATES, INC			TOTAL	0.00
SUCCESSOR TO BORGES, JOHN AND MARY	11.00		UNITED CALIFORNIA BANK	
DEDICATED TO CERRITOS, CITY OF	-11.00		(SEE LISTING UNDER GORDON, HUNTLEY L)	
TOTAL	0.00		UNITED CALIFORNIA BANK, FORMERLY SANWA BANK	
TITLE INSURANCE AND TRUST CO			CALIFORNIA, FORMERLY LLOYDS BANK CALIFORNIA,	
SUCCESSOR TO AGAJANIAN, GEORGE E	6.00		FORMERLY FIRST WESTERN BANK AND TRUST CO,	
SUCCESSOR TO ARDEN-MAYFAIR, INC	75.00		AS TRUSTEE PURSUANT TO LAST WILL AND	
SUCCESSOR TO MOCHO, JEAN AND MICHAEL PLAA	9.00		TESTAMENT OF TONY CORDEIRO, DECEASED	
SUCCESSOR IN PART TO GODINHO, PAULINE, ESTATE OF	10.00		TRANSFERRED FROM SANWA BANK CALIFORNIA,	18.50
APPORIONED FROM MEINES, WILLIAM, LEO MITZELL,	2.00		FORMERLY LLOYDS BANK CALIFORNIA, FORMERLY	
TITLE INSURANCE AND TRUST CO			FIRST WESTERN BANK AND TRUST CO, AS TRUSTEE	
SOLD TO SOUTHERN PACIFIC TRANSPORTATION CO	-102.00		PURSUANT TO LAST WILL AND TESTAMENT OF TONY	
TOTAL	0.00		CORDEIRO, DECEASED	

MERGED WITH AND INTO BANK OF THE WEST	-18.50		VANDER DUSSEN, SYBRAND AND JOHANNA	18.00
TOTAL		0.00	SOLD TO HATHAWAY RANCH CO	-18.00
UNITED DAIRYMEN'S ASSOC	1.00		TOTAL	0.00
SOLD TO STRUIKMAN, LOUIS AND ALICE, ETC	-1.00		VANDER EYK, CORNELIUS AKA CASE VANDER EYK, AND	
TOTAL		0.00	NELLY VANDER EYK AKA NELLIE VANDER EYK	6.00
UNITED STATES GYPSUM CO	1,265.00		SOLD TO BRENTWOOD MORNING CO	-6.00
SOLD IN PART TO AQUA CAPTAL MANAGEMENT LP	-900.00		TOTAL	0.00
SOLD TO PUENTE BASIN WATER AGENCY (5-7-2012)	-365.00		VANDER FEER, PETER AND RIEKA	
TOTAL		0.00	SUCCESSOR TO VAN DAM, HANK AND JESSIE	18.00
UNITED STATES RUBBER CO	656.00		SOLD TO CERRITOS VILLAGE	-18.00
(NOW KNOWN AS UNIROYAL TIRE CO – DIVISION			TOTAL	0.00
OF UNIROYAL, INC)			VAN DER HAM, GEORGE AND ALICE	8.00
TRANSFERRED TO UNIROYAL TIRE CO – DIVISION			SOLD TO CARMENITA VILLAGE	-8.00
OF UNIROYAL, INC	-656.00		TOTAL	0.00
TOTAL		0.00	VANDERHAM, HUIBERT AND HENRIETTA	26.00
UNITED STATES STEEL CORP	141.00		DEDICATED TO CERRITOS, CITY OF	-26.00
SOLD TO SANTA FE SPRINGS, CITY OF	-141.00		TOTAL	0.00
TOTAL		0.00	VANDERHAM, JOE AND CORNELIA	10.00
UYEDA, MASARU, HAJIME HARASHIMA AND	10.00		SOLD TO COAST PACKING CO	-10.00
TADASHI UYEDA			TOTAL	0.00
SOLD TO KOTAKE, INC	-10.00		VANDERHAM, JOHN AND NELL M	16.00
TOTAL		0.00	SOLD TO SANTA FE SPRINGS, CITY OF	-16.00
VAHRENHOLT, RICARDO HESS			TOTAL	0.00
(SEE LISTING UNDER TUCKER, WILLIAM M, RICARD HESS			VANDER KOOI, CHARLIE AND LENA MAE	10.00
VAHRENHOLT AND ROBERTO HESS VAHRENHOLT)			(SEE ALSO LISTING UNDER BORDATO, MICHEL AND ANNA M)	
VAHRENHOLT, ROBERTO HESS			SOLD TO CERRITOS JUNIOR COLLEGE DISTRICT	-10.00
(SEE LISTING UNDER TUCKER, WILLIAM M, RICARD HESS			TOTAL	0.00
VAHRENHOLT AND ROBERTO HESS VAHRENHOLT)			VANDER KOOI, PETE	
VALLEY CHRISTIAN SCHOOLS			(SEE LISTING UNDER HAAKMA, ED AND SJANA)	
SUCCESSOR TO BELLFLOWER CHRISTIAN SCHOOL	26.00		VANDER LAAN, BERT AND STELLA	8.00
SOLD TO ROCKVIEW DAIRIES, INC	-26.00		SOLD TO BAUER DEVELOPMENT CO	-8.00
TOTAL		0.00	TOTAL	0.00
VAN BEEK, G A			VANDER SYS, MATT AND JOHANNA	10.00
(SEE LISTING UNDER HOP, ART, SR AND JOHANNA)			SOLD TO CERRITOS, CITY OF	-10.00
VAN DAM, BAS			TOTAL	0.00
(SEE LISTING UNDER VAN DAM, GERTRUDE)			VANDER VEGT, BILL AND HENNY	14.00
VAN DAM, CARRIE AGNES			SOLD TO KAISER, SAXTON AND STILES, INC	-14.00
(SEE LISTING UNDER BOOTSMA, BERNARD WILLIAM, CARRIE			TOTAL	0.00
AGNES VAN DAM, AND GLADYS MARIE ROMBERG)			VANDER VEGT, GEORGE AND HOIJKE	10.00
VAN DAM, CORNELIUS A AND FLORENCE	19.00		DEDICATED TO CERRITOS, CITY OF	-10.00
SUCCESSOR TO WIERSMA, HARM	13.00		TOTAL	0.00
SOLD TO MONTEBELLO LAND AND WATER CO	-32.00		VANDER WALL, HARRY J AND MARIAN E	10.00
TOTAL		0.00	SOLD TO S D C, INC	-10.00
VAN DAM, DICK JR	0.00		TOTAL	0.00
TOTAL		0.00	VANDE VEGTE, BERT AND LILLIAN	1.00
VAN DAM, GERRIT AND GRACE	10.00		SOLD TO CALIFORNIA, STATE OF (HIGHWAYS)	-1.00
(WILLIAM DE KRIEK, TENANT)			TOTAL	0.00
SOLD TO KAISER AETNA	-10.00		VAN DIEST, ANTHONY	0.00
TOTAL		0.00	TOTAL	0.00
VAN DAM, GERTRUDE	38.00		VAN DIEST, CORNELIUS AND ANNA	
(BAS VAN DAM, TENANT AS TO 29 ACRE-FEET OF WATER			(SEE VANDIEST, JENNIE, ETC)	
RIGHT AND 23 ACRE-FEET OF ALLOWED PUMPING			VAN DIEST, ERNEST AND RENA	
RIGHT, AND HENRY VAN DAM, TENANT AS TO			(SEE VANDIEST, JENNIE, ETC)	
19 ACRE-FEET OF WATER RIGHT AND 15 ACRE-FEET			VAN DIEST, JENNIE, AS TO UNDIVIDED ONE-THIRD INTEREST;	
OF ALLOWED PUMPING RIGHT)			ERNEST AND RENA VAN DIEST, AS TO UNDIVIDED ONE-	
SOLD TO CERRITOS VENTURE	-38.00		THIRD INTEREST; AND CORNELIUS AND ANNA VAN DIEST,	
TOTAL		0.00	AS TO UNDIVIDED ONE-THIRD INTEREST	
VAN DAM, HANK AND JESSIE	18.00		(VAN DIEST DAIRY, TENANT)	16.00
(VIVA ORMONDE, TENANT)			SOLD TO LAKEWOOD, CITY OF	-16.00
SOLD TO VANDER FEER, PETER AND RIEKA	-18.00		TOTAL	0.00
TOTAL		0.00	VAN DIEST, KATRENA AND/OR MARGARET	74.00
VAN DAM, HENRY			SUCCESSOR TO SQUIRE, RICHARD, HENRIETTA M	4.00
(SEE LISTING UNDER VAN DAM, GERTRUDE)			AND ROBERT K	
VANDENBERG, ANDREW W			ASSIGNED TO VAN DIEST, MARGARET	-22.00
(SEE VANDENBERG, AUGUST, BEN W AND ANDREW W)			ASSIGNED TO VAN DIEST WATER CO	-56.00
VANDENBERG, AUGUST, BEN W AND ANDREW W	5.00		TOTAL	0.00
(JAN BOKMA, TENANT)			VAN DIEST, MARGARET	
(NOW KNOWN AS VANDENBERG, AUGUST, ET AL)			ASSIGNED FROM VAN DIEST, KATRENA AND/OR	22.00
TRANSFERRED TO VANDENBERG, AUGUST, ET AL	-5.00		MARGARET	
TOTAL		0.00	SOLD TO CERRITOS, CITY OF	-22.00
VANDENBERG, AUGUST, ET AL			TOTAL	0.00
(FORMERLY KNOWN AS VANDENBERG, AUGUST, BEN W			VAN DIEST WATER CO	
AND ANDREW W (JAN BOKMA, TENANT)			SUCCESSOR TO ROSS, FRANK J	2.00
TRANSFERRED FROM VANDENBERG, AUGUST, BEN W	5.00		SUCCESSOR TO TABITA, JOHN, ET AL	2.00
AND ANDREW W			ASSIGNED FROM VAN DIEST, KATRENA AND/OR	56.00
SOLD TO SOMERSET MUTUAL WATER CO	-5.00		MARGARET	
TOTAL		0.00	SOLD TO PARAMOUNT, CITY OF	-60.00
VANDENBERG, BEN W			TOTAL	0.00
(SEE VANDENBERG, AUGUST, BEN W AND ANDREW W)			VAN DYK, HENRY W	
VANDENBERG, JACOB AND ANNA	6.00		(SEE LISTING UNDER VEENENDAAL, HENRIETTA)	
(PETE NAUTA, TENANT)			VAN DYK, WIECHERT AND JENNIE	10.00
SOLD TO BAUER DEVELOPMENT CO	-6.00		SOLD TO TE VELDE, HARM AND ZWAANTINA	-10.00
TOTAL		0.00	TOTAL	0.00
VAN DEN RAADT, JOHN	4.00		VAN DYKE, CORTE	
SOLD TO DUNN, L AND M	-4.00		(SEE LISTING UNDER ADAMS, CHARLES E AND RHODA E)	
TOTAL		0.00	VAN DYKE, SIDNEY	
VANDER DUSSEN, COR AND FIKSE, GERRIT W			(SEE LISTING UNDER STRUIKMAN, LOUIS AND ALICE)	
SUCCESSOR TO SOUTHFIELD, HENIJETTA	4.00		VAN EIK, HELEN GOEDHART	
SOLD TO HORSESHOE CATTLE CO	-4.00		(SEE LISTING UNDER GOEDHART, HARRY N, ETC)	
TOTAL		0.00	VAN FOEKEN, WILLIAM	0.00
VANDER DUSSEN, M AND ALETTA C	10.00		TOTAL	0.00
SOLD TO WESTERN INVESTMENT LTD, CO	-10.00		VANGROOTHEEST, ALBERT L	
TOTAL		0.00	(FORMERLY KNOWN AS VANGROOTHEEST, ALBERT L	

AND GRACE S)			SOLD TO LINWOOD HOMES, INC	-6.00	
TRANSFERRED FROM VANGROOTHEEST, ALBERT L	1.00		TOTAL		0.00
AND GRACE S			VEENENDAAL, JOE H AND MARGIE	27.00	
SUCCESSOR TO STRUIKMANS, HENRY AND NELLIE	9.00		DEDICATED TO CERRITOS, CITY OF	-27.00	
SOLD IN PART TO VANGROOTHEEST, ERNEST A	-9.00		TOTAL		0.00
SOLD IN PART TO VANGROOTHEEST, ERNEST A	-1.00		VEENENDAAL, JOHN	0.00	
TOTAL		0.00	TOTAL		0.00
VANGROOTHEEST, ALBERT L AND GRACE S			VEHICLE MAINTENANCE AND PAINTING CORP		
SUCCESSOR IN PART TO STRUIKMANS, HENRY AND	1.00		(SEE LISTING UNDER CONTEAS, NICHOLAS C AND		
NELLIE			P BASIL LAMBROS)		
(NOW KNOWN AS VANGROOTHEEST, ALBERT L)			VELASCO, SALVADOR	13.00	
TRANSFERRED TO VANGROOTHEEST, ALBERT L	-1.00		DEDICATED TO CERRITOS, CITY OF	-13.00	
TOTAL		0.00	TOTAL		0.00
VANGROOTHEEST, ERNEST A			VELDHUIS, MIKE	0.00	
SUCCESSOR IN PART TO VANGROOTHEEST, ALBERT L	9.00		TOTAL		0.00
SUCCESSOR IN PART TO VANGROOTHEEST, ALBERT L	1.00		VELDHUIZEN, ALBERT AND HELEN	18.00	
TOTAL		10.00	SOLD TO CERRITOS JUNIOR COLLEGE DISTRICT	-18.00	
VAN HAASTER, JAKE AND GERARDA	0.00		TOTAL		0.00
SOLD TO GARCIA, A G	-0.00		VERBREE, JACK	0.00	
TOTAL		0.00	TOTAL		0.00
VAN LEEUWEN, ARIE C			VERBURG, KLASSJE (MRS)	10.00	
(SEE LISTING UNDER BOUMAN, SAM)			(LEON VERBURG TO EXTENT OF INTEREST UNDER		
VAN LEEUWEN, GERRIT OF 15405 SHOEMAKER ROAD, NORWALK			CONTRACT TO PURCHASE)		
(SEE LISTING UNDER PACIFIC ELECTRIC RAILWAY CO)			SOLD TO LOS ANGELES COUNTY SANITATION DIST NO 2	-10.00	
VAN LEEUWEN, HENRY AND CAROLINE P; GERRIT	1.00		TOTAL		0.00
VAN LEEUWEN OF 5948 LORELEI ST., BELLFLOWER,			VERHOEVEN, JOHN C AND SADIE	20.00	
AND ELLEN VAN LEEUWEN			SOLD TO CERRITOS, CITY OF	-20.00	
DEDICATED TO CERRITOS, CITY OF	-1.00		TOTAL		0.00
TOTAL		0.00	VERNON, CITY OF	7,206.00	
VAN LEEUWEN, JAKE JR AND CORNELIA J	7.00		SUCCESSOR TO HEUBLEIN, INC	173.00	
(JAMES C. BOOGERD AND JAKE VAN LEEUWEN, JR			SUCCESSOR TO SANTA FE LAND IMPROVEMENT CO	660.00	
DBA VAN LEEUWEN AND BOOGERD, TENANTS)			SOLD IN PART TO NORWALK, CITY OF (3/18/2013))	-500.00	
SOLD TO STEPHEN-BLACK CO	-7.00		TOTAL		7,539.00
TOTAL		0.00	VERNON COLD STORAGE, LLC		
VAN LOON, ANTHONY R			SUCCESSOR TO VERNON PROPERTIES	74.00	
(SEE LISTING UNDER VAN RUITEN, HENRY & MARY A, ETC)			SOLD TO CALIFORNIA DOMESTIC WATER CO	-74.00	
VAN NIEROP, JOHN AND LILY E	0.00		(06/30/2010)		
TOTAL		0.00	TOTAL		0.00
VAN RUITEN, HENRY & MARY A, AS TO UNDIVIDED ONE-			VERNON PROPERTIES		
HALF INTEREST; AND JAKE & JACOBA VAN RUITEN,	70.00		SUCCESSOR TO FEDERAL ICE AND COLD STORAGE CO	74.00	
AS TO UNDIVIDED ONE-HALF INTEREST			SOLD TO VERNON COLD STORAGE, LLC	-74.00	
(W P JORDAN, ANTHONY R VAN LOON, AND JULES			TOTAL		0.00
WESSELINK, TENANTS)			VERTEX DEVELOPMENT CORP		
SOLD IN PART TO TANCREDI, ROSE V	-54.00		SUCCESSOR TO WOO, CHO SHEE	16.00	
PARTITIONED TO VAN RUITEN, HENRY AND MARY A	-7.00		DEDICATED TO CERRITOS, CITY OF	-16.00	
PARTITIONED TO VAN RUITEN, JAKE AND JACOBA	-9.00		TOTAL		0.00
TOTAL		0.00	VIERRA, JOSEPH C AND CAROLINE	10.00	
VAN RUITEN, HENRY AND MARY A			(JOSEPH C AND WILLIAM J VIERRA, DOING BUSINESS		
PARTITIONED FROM VAN RUITEN, HENRY & MARY A, AS	7.00		AS VIERRA AND VIERRA, TENANTS)		
TO UNDIVIDED ONE-HALF INTEREST; AND JAKE &			SOLD IN PART TO CLASSIC DEVELOPMENT CO	-1.00	
JACOBA VAN RUITEN, AS TO UNDIVIDED ONE-HALF			SOLD IN PART TO KING KELLY MARMALADE CO, INC	-9.00	
INTEREST			TOTAL		0.00
SOLD TO VAN RUITEN, THOMAS G AND INGRID K	-7.00		VIERSTRA, SIEGER AND NELLIE G	10.00	
TOTAL		0.00	(JACOB J BOSMA, TENANT)		
VAN RUITEN, JAKE AND JACOBA			SOLD TO FIKSE, ALFRED JR AND AGGIE	-10.00	
PARTITIONED FROM VAN RUITEN, HENRY & MARY A, AS	9.00		TOTAL		0.00
TO UNDIVIDED ONE-HALF INTEREST; AND JAKE &			VIRGINIA COUNTRY CLUB OF LONG BEACH	272.00	
JACOBA VAN RUITEN, AS TO UNDIVIDED ONE-HALF			SUCCESSOR TO PENDER, MARK L AND MARY VIRGINIA	2.00	
INTEREST			TOTAL		274.00
SOLD IN PART TO LAKE CONSTRUCTION CO	-2.00		VISBEEK, ROY	0.00	
SOLD IN PART TO VAN RUITEN, THOMAS G AND INGRID K	-2.00		TOTAL		0.00
SOLD IN PART TO WALKER, KENNETH G	-5.00		VISSER, LOUIS	7.00	
TOTAL		0.00	SOLD TO BONDED CATTLE CO	-7.00	
VAN RUITEN, PETE AND MARY	30.00		TOTAL		0.00
(FOR PURPOSES OF CLARIFICATION, THIS MARY VAN			VISSER BROTHERS		
RUITEN IS ALSO KNOWN AS MRS PETE VAN RUITEN			SUCCESSOR TO GONSALVES, JOE A AND VIRGINIA	10.00	
AND IS NOT THE SAME INDIVIDUAL AS SUED HEREIN			SUCCESSOR TO HAAGSMA, GERRIT AND MARY	8.00	
AS MARY A VAN RUITEN, WHO IS ALSO KNOWN AS			SOLD IN PART TO ABC UNIFIED SCHOOL DISTRICT	-10.00	
MRS HENRY G VAN RUITEN)			SOLD IN PART TO VISSER BROTHERS PROPERTIES	-8.00	
SUCCESSOR TO LANTING, S M AND ALICE	12.00		TOTAL		0.00
SOLD IN PART TO CASA DE LA CUESTA	-8.00		VISSER BROTHERS PROPERTIES		
SOLD IN PART TO MAYWOOD MUTUAL WATER CO NO 3	-34.00		SUCCESSOR IN PART TO VISSER BROTHERS	8.00	
TOTAL		0.00	SOLD TO MAYWOOD MUTUAL WATER CO NO 3	-8.00	
VAN RUITEN, THOMAS G AND INGRID K			TOTAL		0.00
SUCCESSOR TO VAN RUITEN, HENRY AND MARY A	7.00		VISTA HILL PSYCHIATRIC FOUNDATION	31.00	
SUCCESSOR IN PART TO VAN RUITEN, JAKE AND JACOBA	2.00		SOLD TO BURNHAM PSYCHIATRIC FOUNDATION	-31.00	
SOLD IN PART TO LAKE CONSTRUCTION CO	-7.00		TOTAL		0.00
SOLD IN PART TO SCHOUTEN, HANS AND BARBARA	-2.00		VON AH, LOUIE	0.00	
TOTAL		0.00	TOTAL		0.00
VAN SPANJE, Z			VONS GROCERY STORES		
(SEE LISTING UNDER MITISUUCHI, FUMIKO)			SUCCESSOR TO ORLA CO	6.00	
VEENENDAAL, EVERT AND GERTRUDE			SOLD TO LAKEWOOD, CITY OF	-6.00	
(SEE LISTING UNDER HARINGA, EARL; EVERT AND GERTRUDE			TOTAL		0.00
VEENENDAAL)			WALKER, KENNETH G		
SUCCESSOR TO HARINGA, EARL; EVERT AND GERTRUDE			SUCCESSOR IN PART TO VAN RUITEN, JAKE AND JACOBA	5.00	
VEENENDAAL	18.00		SOLD TO FARMERS AND MERCHANTS TRUST CO		
DEDICATED TO CERRITOS, CITY OF	-18.00		OF LONG BEACH	-5.00	
TOTAL		0.00	TOTAL		0.00
VEENENDAAL, HENRIETTA	8.00		WALNUT CREEK CANNING CO		
(HENRY W VAN DYK, TENANT)			SUCCESSOR TO LUCKY STORES, INC	1.00	
SOLD TO LINWOOD HOMES, INC	-8.00		DEDICATED TO CERRITOS, CITY OF	-1.00	
TOTAL		0.00	TOTAL		0.00
VEENENDAAL, HENRY AND HENRIETTA	6.00		WALNUT IRRIGATION DISTRICT	123.00	

SOLD TO PICO RIVERA, CITY OF	-123.00		WESTERN INVESTMENT LTD CO	
TOTAL		0.00	SUCCESSOR TO VANDER DUSSEN, M AND ALETTA C	10.00
WALNUT PARK MUTUAL WATER CO	996.00		SOLD TO SOMERSET LAND CO	-10.00
SUCCESSOR TO S & M MELLANO 1036 PACIFIC LLC			TOTAL	0.00
(5/24/18)	4.33		WESTERN REALCO	
SUCCESSOR TO MELLANO, G. et. al			SUCCESSOR TO MEINES, WILLIAM AND MARGARET	2.00
(5/24/18)	8.67		SOLD TO SOMERSET LAND CO	-2.00
TOTAL		1,009.00	TOTAL	0.00
WARMINGTON CONSTRUCTION CO			WESTERN WATER CO	
SUCCESSOR TO BOUMAN, SAM	6.00		SUCCESSOR IN PART TO GOLDEN WEST REFINING CO:	
SUCCESSOR TO HOFFMAN, HENRY H AND APOLONIA	10.00		DOCUMENT DATED 09/25/96	100.00
DEDICATED IN PART TO CERRITOS, CITY OF	-6.00		DOCUMENT DATED 01/24/97	200.00
SOLD IN PART TO CASA GRANDE	-10.00		DOCUMENT DATED 03/24/97	200.00
WARMINGTON DEVELOPMENT, INC			DOCUMENT DATED 05/19/97	200.00
SUCCESSOR TO GRENIER, MARIE LOUISE	8.00		DOCUMENT DATED 10/10/97	378.00
DEDICATED TO CERRITOS, CITY OF	-8.00		SUCCESSOR TO CHIANG, JIH-SHEN AND YU-HWA	1.00
TOTAL		0.00	SUCCESSOR TO LANGSLET, C ROBERT AND SON, INC	2.00
WARMINGTON, E G, ET AL			SUCCESSOR TO RUCHTI BROTHERS	25.00
SUCCESSOR TO BURSON, MILES A AND ROSE	6.00		SUCCESSOR TO SCHOLLE CORP	26.00
SOLD TO CASA GRANDE	-6.00		SUCCESSOR TO SPENCE, JERRY N	1.00
TOTAL		0.00	SUCCESSOR TO U S GROWERS COLD STORAGE, INC	86.00
WATT INDUSTRIES, INC			SOLD TO DOWNEY, CITY OF	-1219.00
SUCCESSOR TO GOODYEAR TIRE AND RUBBER			TOTAL	0.00
COMPANY, THE	913.00		WESTPORT-CERRITOS CO	
SOLD TO WATTS LABOR COMMUNITY ACTION			SUCCESSORS TO LUETTO, JAKE J	10.00
COMMITTEE	-913.00		DEDICATED TO CERRITOS, CITY OF	-10.00
TOTAL		0.00	TOTAL	0.00
WATT, R A, CO			WESTRA, HENRY AND HILDA	32.00
SUCCESSOR TO BOS, GERRIT AND MARGARET	70.00		SOLD TO BRENTWOOD-MORNING CO	-32.00
SUCCESSOR TO GORDON, FERN ETHYL, AS TO AN	14.00		TOTAL	0.00
UNDIVIDED ONE-HALF INTEREST; FAY G TAWZER			WESTRA, JOHN D	
AND LAWRENCE R TAWZER, AS TO AN UNDIVIDED			(SEE LISTING UNDER ORLA CO)	
ONE-HALF INTEREST			WHARRAM, FRANCIS O	
SUCCESSOR TO TARR AND MCCOMB OIL CO	69.00		(SEE LISTING UNDER SHAYMAN AND WHARRAM)	
DEDICATED TO CERRITOS, CITY OF	-153.00		WHITTIER, CITY OF	621.00
TOTAL		0.00	SUCCESSOR TO CALIFORNIA, STATE OF	246.00
WATTS LABOR COMMUNITY ACTION COMMITTEE			SUCCESSOR TO PORTE, GARRET AND CECELIA	28.00
SUCCESSOR TO WATT INDUSTRIES, INC	913.00		TOTAL	895.00
SOLD TO PACIFIC CONDOMINIUM MANAGEMENT INC	-913.00		WHITTIER UNION HIGH SCHOOL DISTRICT	100.00
TOTAL		0.00	TOTAL	100.00
WEAVER, BONNIE, AS SUCCESSOR TRUSTEE OF THE			WIER, AREND Z	11.00
SJANA HAAKMA TRUST			(NOW KNOWN AS ZWIER, AREND)	
TRANSFERRED FROM HAAKMA, SJANA, AS TRUSTEE	11.00		TRANSFERRED TO ZWIER, AREND	-11.00
OF THE SJANA HAAKMA TRUST			TOTAL	0.00
SOLD TO BELLFLOWER-SOMERSET MUTUAL WATER CO	-11.00		WIERSEMA, H	13.00
TOTAL		0.00	(AKA HARM WIERSEMA AND PEARL WIERSEMA)	
WEBSTER, C D	1.00		SOLD TO VAN DAM, CORNELIUS	-13.00
(SEE ALSO LISTING UNDER SOUTHERN CALIFORNIA			TOTAL	0.00
EDISON CO)			WIERSMA, WILLIAM AND ELBRA	6.00
SOLD TO DE CORDOVA, JUAN	-1.00		(NOW KNOWN AS WIERSMA, WILLIAM, ESTATE OF)	
TOTAL		0.00	TRANSFERRED TO WIERSMA, WILLIAM, ESTATE OF	-6.00
WEISS, MORRIS			TOTAL	0.00
SUCCESSOR IN PART TO CLARK, RUSSELL B	6.00		WIERSMA, WILLIAM, ESTATE OF	
SOLD TO MURPHY, ELMO D AND EVELENE B	-6.00		(FORMERLY KNOWN AS WIERSMA, WILLIAM AND ELBRA)	
TOTAL		0.00	TRANSFERRED FROM WIERSMA, WILLIAM AND ELBRA	6.00
WEISS, MORRIS AND BESSIE	16.00		SOLD TO BELLFLOWER-SOMERSET MUTUAL WATER CO)	-6.00
(WILBUR MELLEMA, TENANT)			TOTAL	0.00
(SEE ALSO LISTING UNDER MURPHY, ELMO D AND			WIGBOLY, RICHARD	
EVELENE B)			(SEE LISTING UNDER OF CENTRAL MANUFACTURING	
SOLD TO MURPHY, ELMO D AND EVELENE B	-16.00		DISTRICT, INC)	
TOTAL		0.00	WILCOX, MARY	
WELLS FARGO BANK AS EXECUTOR OF THE ESTATE OF			(SEE LISTING UNDER JENKINS REALTY MUTUAL WATER CO)	
EDWARD H HELLER, DECEASED, AND AS EXECUTOR OF			WILLIAMS, JOHN J	
THE ESTATE OF LLOYD W DINKELSPIEL, DECEASED, AND			SUCCESSOR TO BECKLUND, IVER F	1.00
AS TRUSTEE UNDER TRUST CREATED BY THE WILL OF			SUCCESSOR TO BECKLUND, MARGARET E	1.00
FLORENCE H DINKELSPIEL, DECEASED			SOLD TO TABITA, JOHN & IRMA AND RAYMOND &	-2.00
(SEE LISTING UNDER EHRMAN, FLORENCE HELLMAN)			KWANG IL	
WELLS, RICHARD A AND BEVERLY ANN, AS TO UNDIVIDED			TOTAL	0.00
ONE-HALF INTEREST AND HARLEY LEE, AS TO UNDIVIDED			WILLIAMS, RALPH P AND MARY	11.00
ONE-HALF INTEREST			SOLD TO LOS ANGELES COUNTY SANITATION	-11.00
SUCCESSOR TO BLACK, DELBERT G AND LENNIE O, AS TO	2.00		DISTRICT NO 2	
UNDIVIDED ONE-HALF INTEREST AND HARLEY LEE, AS			TOTAL	0.00
TO UNDIVIDED ONE-HALF INTEREST			WILSHIRE OIL CO OF CALIFORNIA	1,436.00
APPORTIONED TO STEWART, JAMES L AND PEGGY	-1.00		SOLD TO GULF OIL CORP	-1,436.00
SOLD IN PART TO SHENG, PING LING	-1.00		TOTAL	0.00
TOTAL		0.00	WILSON, MELVIN L AND MARIE	1.00
WEMS, INC.			SOLD TO DAIRY VALLEY ASSOCIATES	-1.00
SUCCESSOR TO HATHAWAY, JULIAN I AND HELEN M.	8.00		TOTAL	0.00
TRUSTEES			WINDLE, LARRY	
TOTAL		8.00	(SEE LISTING UNDER CORDA, JOSEPH, JOSEPH CERVANTES,	
WESLOCK COMPANY			AND LARRY WINDLE)	
SUCCESSOR TO GREEN HILLS DEVELOPMENT, INC	27.00		WINSLOW, D P AND DOROTHY C	12.00
SOLD TO SOUTH MONTEBELLO IRRIGATION DISTRICT	-27.00		(BERTON ELSON, TENANT)	
TOTAL		0.00	(NOW KNOWN AS WINSLOW, SUSAN C)	
WESSELINK, JULES			TRANSFERRED TO WINSLOW, SUSAN C	-12.00
(SEE LISTING UNDER VAN RUITEN, HENRY & MARY A, ETC)			TOTAL	0.00
WEST GATEWAY MUTUAL WATER CO	84.00		WINSLOW, SUSAN C	
SOLD TO SAN GABRIEL VALLEY WATER CO	-84.00		(FORMERLY KNOWN AS WINSLOW, D P AND DOROTHY C)	
TOTAL		0.00	TRANSFERRED FROM WINSLOW, SUSAN C	12.00
WEST PAC, LTD			SOLD TO DOWNEY, CITY OF	-12.00
SUCCESSOR TO MOORE, ALEXANDER AND BETTY L	13.00		TOTAL	0.00
DEDICATED TO CERRITOS, CITY OF	-13.00		WINTERS, HELENE K	1.00
TOTAL		0.00	DEDICATED TO CERRITOS, CITY OF	-1.00

TOTAL	0.00
WISEMAN, FRED E AND GRAYCE ANNA	2.00
SOLD TO ARDEN-MAYFAIR, INC	-2.00
TOTAL	0.00
WOLFSBERGER, HELEN AND CHRISTINE JOSEPH	2.00
TOTAL	2.00
WOMACK, VOLNEY	0.00
TOTAL	0.00
WOO, CHO SHEE	16.00
(HONG AND NGORN SEUNG WOO, AS AGENTS OF PROPERTY FOR CHO SHEE WOO)	
SOLD TO VERTEX DEVELOPMENT CO	-16.00
TOTAL	0.00
WOODBINE CORP	
SUCCESSOR TO B B LTD	2.00
DEDICATED TO CERRITOS, CITY OF	-2.00
TOTAL	0.00
WOODINGTON DEVELOPMENT, INC	
SUCCESSOR TO HARRIS, GERALD E	2.00
SOLD TO UNION DEVELOPMENT	-2.00
TOTAL	0.00
WYBENGA, GERRIT AND RENA	8.00
SOLD TO ALBERS, J N AND NELLIE	-8.00
TOTAL	0.00
YAMAMOTO, GEORGE AND ALICE AKA FUMI YAMAMOTO (FUMI GARDEN FARMS, INC, TENANT) (SEE ALSO LISTING UNDER SOUTHERN CALIFORNIA EDISON CO)	14.00
TOTAL	14.00
YOKOTA, PAUL N AND MIYO	4.00
SOLD TO FROST, JESS L AND DOLORES	-4.00
TOTAL	0.00
YOSHIJIMA, MINORU (SEE LISTING UNDER HATANAKA, KAZUO)	
YOSHIOKA, FRANK	0.00
TOTAL	0.00
YOUNG, MAXINE	3.00
DEDICATED TO CERRITOS, CITY OF	-3.00
TOTAL	0.00
ZANDVLIET, A (MRS) AKA ANNA A ZANDVLIET	6.00
SOLD TO PRESLEY DEVELOPMENT CO	-6.00
TOTAL	0.00
ZANE LIVING TRUST	
NAME CHANGED FROM ZANE, STEVE OR FRANCES	11.50
TRANSFERRED IN PART TO CORNING TRUST (2/20/2013)	-3.75
TRANSFERRED IN PART TO FOOTBRIDGE 1 TRUST (2/20/2013)	-3.75
TRANSFERRED IN PART TO NANCY DEE KEANE LIVING TRUST (2/20/2013)	-4.00
TOTAL	0.00
ZANE, STEVE	
SUCCESSOR TO DEANS, B ROZALPHA	32.00
SOLD TO BONDED CATTLE CO	-32.00
TOTAL	0.00
ZANE, STEVE OR FRANCES	
DISTRIBUTED FROM BONDED CATTLE CO	11.50
NAME CHANGE TO ZANE LIVING TRUST	-11.50
TOTAL	0.00
ZEILSTRA, ARNOLD AND NELLIE	5.00
DEDICATED TO CERRITOS, CITY OF	-5.00
TOTAL	0.00
ZIVELONGHI, GEORGE AND ANTONIO	97.00
SOLD IN PART TO CERRITOS, CITY OF	-45.00
SOLD IN PART TO MAYWOOD MUTUAL WATER CO NO 3	-52.00
TOTAL	0.00
ZUIDERVAART, DICK AND JANNA (ARTESIA MILLING CO, TENANT)	1.00
SOLD TO ROCKVIEW DAIRIES, INC	-1.00
TOTAL	0.00
ZWIJER, AREND (FORMERLY KNOWN AS WIER, AREND Z)	
TRANSFERRED FROM WIER, AREND Z	11.00
SOLD TO GLEN-HAGEN DEVELOPMENT CO	-11.00
TOTAL	0.00
ZYLSTRA, ANDY	0.00
TOTAL	0.00
ZYLSTRA BROS, A PARTNERSHIP CONSISTING OF LAMMERT AND WILLIAM ZYLSTRA (SEE LISTING UNDER COITO, JOHN H AND GUILHERMINA)	
ZYLSTRA, JOHN AND LEONARD J DBA THE ZYLSTRA DAIRY	18.00
SOLD IN PART TO CERRITOS, CITY OF	-10.00
SOLD IN PART TO RANDALL, B WILLIAM AND YVONNE E	-8.00
TOTAL	0.00
ZYLSTRA, LEONARD (NOT SAME PERSON AS ZYLSTRA, LEONARD J)	0.00
TOTAL	0.00
GRAND TOTAL	217,367.00

## NOTES:

Arrangement:

Party Names are arranged in straight alphabetical order.

A personal name is entered under the Last Name, First Name and Middle Name order.

## Appendix C

Parties to the Third Amended Judgment

as of

July 2018 - June 2019

**ABC Unified School District**  
**American Textile Maintenance Company**  
**Angeles Abbey Memorial Park, Inc**  
**Aqua Capital Management LP**  
**Arco Metals Co. American Brass**  
**Artesia Cemetery District**  
**Artesia, City of**  
 Artesia Ice  
 Atkinson Brick Company  
 Atlantic Richfield Company  
 Atlas Iron & Metal Co.  
**Automobile Club of Southern California**  
**Baker Commodities, Inc**  
**Bell Gardens, City of**  
**Bellflower Home Garden Water Company**  
**Bellflower Unified School District**  
**Bellflower, City of**  
**Bellflower-Somerset Mutual Water Company**  
**Boy Scouts of America, Long Beach Area**  
**Buell, Mary Dolores**  
**California-American Water Company**  
**California-Domestic Water Company**  
**State of California, Caltrans**  
**California Water Service Company**  
**California Water Service Company (Dominguez)**  
**Central Basin Municipal Water District**  
**Cerritos, City of**  
**Cerritos Community College District**  
**Chang, I-Hsin and Associates**  
 Chevron USA, Inc  
 Coast Packing Company  
**Commerce, City of**  
**Compton, City of**  
**Compton Unified School District**  
**Corning Trust**  
**Crandell, F.J.**  
**Darling-Delaware Company, Inc**  
**Dolan, J.E., P.A., & T.P.**  
**Downey, City of**  
**EcoGas, Inc.**  
**El Rancho Unified School District**  
**Emoto, John H.**

**Equilon Enterprises, LLC**  
**Exide Technologies**  
 Farmers & Merchants Trust Co. of Long Beach  
**Flesch, Elizabeth, et al**  
**Footbridge 1 Trust**  
**Ford Motor Company**  
**Forestar (USA) Real Estate Group Inc**  
 Frampton, Harvey  
 Frampton, William H.  
 Furr, Nancy  
**Golden State Water Company**  
**Gordon, Robert E**  
 Grant, John  
 Graham, Hugh W. or Marcia K., Trustees  
**Harada Brothers**  
**Hathaway, Jesse R.**  
**Hathaway, Merrie F.**  
**Hathaway, Richard F., Jr.**  
**Hathaway, William A**  
**Hathaway, Loline**  
**Hoke, Barbara and Rosing, Nancy**  
**Hoke, Barbara**  
**Huntington Park, City of**  
**Inglewood Park Cemetery**  
 Jones Company, The  
 Kotake, Masao  
**LA Brickyard, LLC**  
**La Habra Heights County Water District**  
**Lakewood, City of**  
**Lincoln Memorial Park, Inc**  
**Little Lake Cemetery District**  
**Long Beach, City of**  
**Los Angeles, City of**  
**Los Angeles County Rancho Los Amigos**  
**Lunday-Thagard Oil Company**  
**Lussman, Paul H., Jr., et al**  
**Lynwood, City of**  
**Lynwood Park Mutual Water Company**  
**Margulies, Kathryn and Schwartz, Jon**  
**Martin, Mary**  
**Maywood Mutual Water Company No 1**  
**Maywood Mutual Water Company No 2**

Maywood Mutual Water Company No 3  
Mellano, G., et al  
**Metro-H2O**  
Mitsuuchi, Mary F. Trust  
Montebello, City of  
Montebello Land and Water Company  
Nancy Dee Keane Living Trust  
New England Mutual Life Insurance Company  
Newark Group, Inc, The  
Northrop Grumman Systems Corporation  
Norwalk, City of  
Norwalk-La Mirada Unified School District  
ONK Farms  
Oltmans Construction Company  
Orchard Dale Water District  
PABCO Building Products, LLC  
Paradise Memorial Park  
Paramount, City of  
Paramount Unified School District  
Liberty Utilities (Park Water Company)  
Patrician Associates Inc/Majestic Realty Company  
Petersburg, L.P.  
Pico Boys Baseball, Inc  
Pico Rivera, City of  
Pico Water District  
Puente Basin Water Agency  
Randall, Villis Family Trust  
Rippy, Francine  
Rockview Dairies, Inc  
Rocky Mountain Industries, Inc  
Roman Catholic Archbishop of Los Angeles  
Rosales, Elvira C  
Rosing, L.S. Trust and P. Schwartz  
Rosing, Nancy  
Rowland Water District  
St. John Bosco School  
San Gabriel Valley Watery Company  
Santa fe Springs, City of  
Sativa- Los Angeles County Water District

Scantlebury, Robert P.  
September Properties, LLC  
Signal Hill, City of  
Simmons Survivor's Trust  
South Gate, City of  
South Montebello Irrigation District  
Southern California Edison Company  
Statewide Stations, Inc  
Suburban Water Systems  
Taurek, Mary  
Tesoro Logistics Operations  
Tesoro Refining & Marketing Company LLC  
Tract No. 180 Water Company  
Tract No. 349 Mutual Water Company  
Tucker, W. and/or Bobby Robertson  
Vangrootheest, Ernest A  
Vernon, City of  
Virginia Country Club  
Walnut Park Mutual Water Company  
WEMS, Inc  
Whittier, City of  
Whittier Union High School District  
Wolfsberger, Helen and Christine Joseph  
Yamamoto, George and Alice  
Zane Living Trust

Parties that are **bold** signify water rights holders.