

WATERMASTER SERVICE IN THE CENTRAL BASIN - LOS ANGELES COUNTY

July 1, 2020 - June 30, 2021

January 2022

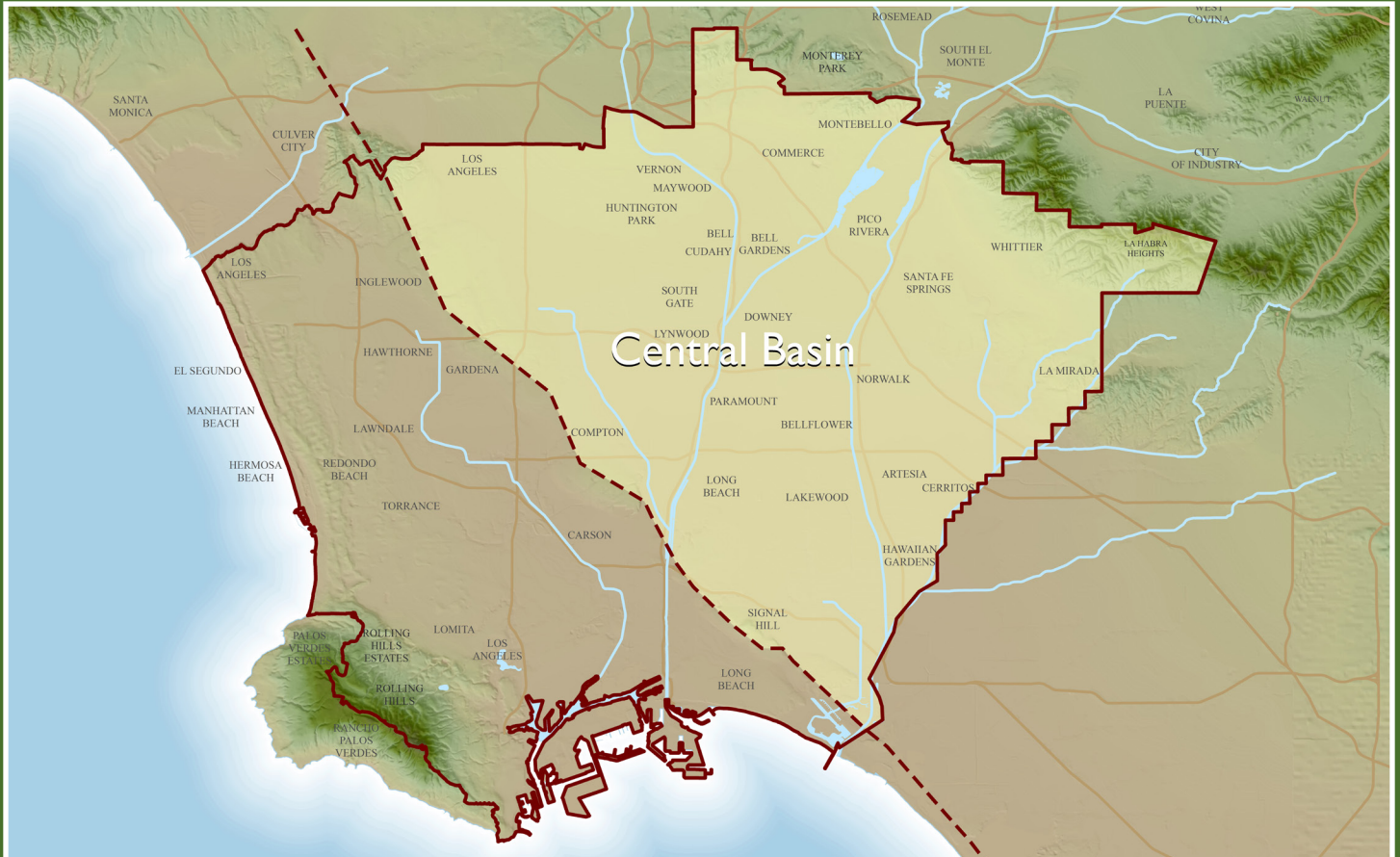

CENTRAL BASIN WATERMASTER

CENTRAL BASIN WATER RIGHTS PANEL

Prepared by the Administrative Body



This report is available at www.wrd.org

Printed copies are available.

Send requests to:

watermaster@wrd.org

WATERMASTER SERVICE

IN THE CENTRAL BASIN
LOS ANGELES COUNTY

July 1, 2020 - June 30, 2021

January 2022

CENTRAL BASIN
WATER RIGHTS PANEL



Prepared by the
Water Replenishment District of Southern California (WRD)
Central Basin Administrative Body
for the
Central Basin Watermaster Water Rights Panel

Adopted on
January 13, 2022

Contents

Summary of Pertinent Data	1
Introduction	
A. Executive Summary	2
B. Background	2
Water Use	
A. Allowed Pumping Allocation Extractions by Parties	4
B. Storage Transactions	4
C. Regional Disadvantaged Communities Incentive Program	5
D. Total Extraction and Over-extraction Rights	5
E. Extractions by Non-Parties	6
F. Extractions of Contaminated Groundwater	6
G. Allowed Pumping Allocation Transfers	6
H. Exchange Pool	7
I. Status of Extraction Wells	7
J. Meter Testing Program	7
Water Supply	
A. Precipitation	9
B. Groundwater Recharge	9
C. In-Lieu Recharge	10
D. Imported Water	10
E. Recycled Water	10
F. Total Water Use	10
G. Exported Water	11
H. Increased Extraction in the Basin for Certain Purveyors Serving Overlying Communities	11
I. Alamitos Gap Barrier Project	11
J. Groundwater Levels	11
Watermaster Costs and Budget	12

Tables

1	Water Rights Accounting	14
1A	Drought Carryover	18
2	Storage Accounting	19
3	Water Put Into Storage	20
4	Water Extracted from Storage	20
5	Storage Transfers	20
6	Historical Storage Summary	21
7	Over-extractions	21
8	Extractions by Non-Parties	22
9	Non-Consumptive Water Use Permits	22
10	Leases	23
11	Change of Ownership	27
12	Exchange Pool	28
13	Extraction Wells Completed	28
14	Extraction Wells Destroyed	28
15	Replenishment Operations	29
16	WRD In-Lieu Recharge	29
17	Imported Water Use	30
18	Recycled Water Use	31
19	Alamitos Gap Barrier Project Operations	32
20	Apportionment of Budget Among Rights Holders	32

Figures

1	Central Basin (showing groundwater production)	36
2	Monthly Water Production (excludes non-consumptive use)	37
3	Central Basin (showing key wells and facilities)	38
4	Monthly Rainfall	39
5	Total Water Use	40
6	Key Well Hydrographs – Montebello Forebay	41
7	Key Well Hydrographs – Central Basin Pressure Area	42
8	Key Well Hydrographs – Los Angeles Forebay	42

Appendixes

A	Groundwater Extractions July 2020 - June 2021 (includes storage extractions)	43
B	Succession of Allowed Pumping Allocations as of June 2021	64
C	Parties to the Third Amended Judgment and Water Rights Holders as of June 2021	97
D	Erratum of Central Basin Watermaster Annual Report for July 1, 2019 - June 30, 2020	100

Governance

2020-2021 AY

Central Basin Administrative Body

Water Replenishment District

President

John D. S. Allen
Division 3

Vice-President

Sergio Calderon
Division 4

Secretary

Willard H. Murray, Jr
Division 1

Treasurer

Rob Katherman
Division 2

Director

Vera Robles DeWitt
Division 5

General Manager

Stephan Tucker

Storage Panel

Water Replenishment District
Board of Directors

Central Basin Water Rights Panel

Central Basin Water Rights Panel

Chair

John Oskoui
City of Downey

Vice-Chair

Toby Moore
Golden State Water Company

Treasurer

Jason Wen/Derwin Dy
City of Lakewood

Steve Lenton

Bellflower-Somerset Mutual Water Company

Anatole Falagan

City of Long Beach

Adriana Figueroa

City of Paramount

Kelli Tunnicliff

City of Signal Hill

Administrative Body Staff

Rob Beste

Esther Valle Rojas

Andrew Thomas

Tiffani Fong

Greg Osti

Josi Jenneskens

Summary of Pertinent Data

Item	Administrative Year 2019 - 2020	Administrative Year 2020 - 2021
Parties	149	149
Rights Holders	127	127
Active pumpers	70	70
Active non-parties	0	0
Allowed pumping allocation (acre-feet)	217,367	217,367
Water put into storage	16,923.31	9,921.25
Rainfall (inches)	13.69	5.08
Injection at the Alamitos Barrier project (acre-feet) ¹	3,442	3,959
Spreading operations (acre-feet) ²	83,660	68,979
Watermaster Budget, total ³	\$372,766	\$351,031
APA Extractions (acre-feet) ⁴	169,367.23	168,793.62
Storage Extractions (acre-feet)	3,665.77	12,963.24
Recycled water use by entities (acre-feet)	10,632	16,773
Imported water use by entities (acre-feet) ⁵	118,088	115,782
Exported water use by parties (acre-feet)	1,122	2,020
Total water use by parties (acre-feet)⁶	301,753	314,312

¹ Includes injection only on the Los Angeles County portion of the Alamitos Barrier.

² Provisional information from Los Angeles County Department of Public Works.

³ For the 2020-2021 AY, Water Rights Panel \$152,156.93, Administrative Body \$198,874.21.

⁴ Excludes extractions by parties with non-consumptive water use permits and by non-parties.

⁵ Includes groundwater imported from the San Gabriel Basin.

⁶ Excludes exported water use by parties.

Introduction

A. Executive Summary

This 2020-2021 Watermaster Report, developed by the Administrative Body and adopted by the Water Rights Panel, provides information on groundwater extractions, storage accounts, use of imported water and recycled water, replenishment operations, and the budget and finances of the Central Basin (Basin) Watermaster during the 2020-2021 administrative year (AY). This report complies with the provisions set forth in the Central Basin Third Amended Judgment (Judgment).

During the 2020-2021 AY, the Basin experienced an increase in groundwater extractions when compared to the previous AY. A noticeable highlight in the Basin includes the 12,963.24 af of water extracted from storage for 2020-2021 AY, which is a 254% increase from the previous AY. The Central Basin experienced a dry year with receiving only 45% of normal precipitation. Furthermore, no imported water was purchased by the Water Replenishment District of Southern California (WRD) for groundwater replenishment.

This report is organized by three sections, including Water Use, Water Supply, and Watermaster Costs and Budget. In addition, the report provides various tables and figures describing the narrated information.

B. Background

The Central Basin Watermaster Service Area overlies approximately 227 square miles of the Basin in southeastern Los Angeles County. Figure 1 shows the location and boundaries of the Central Basin Watermaster Service Area (adjudicated boundary). The Watermaster Service Area is bounded by the Newport-Inglewood Uplift on the southwest, the Los Angeles-Orange County line on the southeast, and an irregular line that approximately follows Stocker Street, Martin Luther King Boulevard, Alameda Street, Olympic Boulevard, the boundary between the City of Los Angeles and unincorporated East Los Angeles, and the foot of the Merced Hills and Puente Hills on the north. Twenty-three incorporated cities and several unincorporated communities lie within the Watermaster Service Area. Groundwater from the Basin provides a substantial portion of the water supply needed by the residents, businesses, and industries in the area overlying the Basin.

More than 60 years ago, groundwater overdraft and declining water levels in the Basin threatened the area's groundwater supply and caused the intrusion of seawater into the aquifers in the southern part of the Basin. However, timely legal action and adjudication of the water rights halted the overdraft and prevented further damage to the Basin. Since that time, groundwater extraction from the Basin is limited to the amounts set by a Superior Court Judgment and monitored by a Court-appointed Watermaster.

The first Judgment was finalized and signed in 1965 and it appointed the Department of Water Resources (DWR) as the Watermaster. Since its inception, the Judgment has been amended three times. The Judgment was first amended in 1980 to provide for a transition to an administrative year from a water year (October 1 to September 30) to a fiscal year (July 1 to June 30). The Judgment was amended for the second time in 1985 to modify the annual budget (\$20 minimum assessment) and exchange pool provisions. In addition, the second amendment modified carryover and overproduction provisions, defined carryover, and provided for exemptions for extractors of contaminated groundwater. The Third Amended Judgment was finalized on December 23, 2013. For the first time, the Court allowed Parties to have direct input into how the Judgment is administered and enforced. The Judgment confirmed the retirement of DWR as the Watermaster and created three separate bodies that assist the Court in the administration and enforcement of the provisions of the Judgment.

The first body is the Administrative Body, which administers the Watermaster accounting and reporting functions. The WRD was appointed by the Court to fulfill this role.

The second body is the Water Rights Panel, which enforces issues related to the pumping rights within the adjudication. The Water Rights Panel is made up of seven water rights holders who are elected by rights holders in the Central Basin. Members of the Water Rights Panel during the 2020-2021 AY included the Bellflower-Somerset Mutual Water Company, City of Downey, Golden State Water Company, City of Lakewood, City of Long Beach, City of Paramount, and City of Signal Hill.

The third body is the Storage Panel, which is comprised of the Water Rights Panel and the WRD Board of Directors; together they review and approve certain groundwater storage efforts.

Water Use

A. Allowed Pumping Allocation Extractions by Parties

The Judgment limits the amount of groundwater each Party to the Judgment may extract annually from the Basin. This amount is known as the Party's Allowed Pumping Allocation, or "APA". The APA for each Party is listed in Table 1. Parties are required to report groundwater extractions to the Administrative Body each month (or quarterly for smaller producers). Appendix A lists, by Party, the volume of groundwater extracted each month from each active well in the Basin. Figure 1 describes the variation of groundwater production by three distinct production classifications: less than 500 acre-feet per year (afy), 500 to 2,000 afy, and more than 2,000 afy, during the 2020-2021 AY. In addition, Figure 2 illustrates the monthly water production (excluding non-consumptive use) for the 2020-2021 AY, which totaled 181,756.86 af (includes 12,963.24 af of storage extractions), which is a 5% production increase from the previous AY.

To provide flexibility with regard to groundwater extractions, the Judgment contains provisions, such as the "One Year Carryover" (also known as "Normal Carryover"), which allows each Party to carryover into the succeeding administrative year a portion of its unused APA. Specifically, Parties are allowed to carryover unused rights up to the greater of:

- 60% of their APA plus or minus any leases with flex or 20 af, whichever is more, less the amount of water in a Party's storage account; or
- 20% of a Party's APA

This type of provision is necessary to meet unforeseen water demand. In addition, any unused Exchange Pool water, discussed in Section (I), is carried over into the following AY.

B. Storage Transactions

The Judgment allows Parties with water rights to store water in the Basin for later extraction. Pursuant to Section III.A.(2) of the Judgment, Parties have the ability to convert normal carryover to storage upon payment of the Replenishment Assessment to WRD.

Table 2 describes storage accounting, including total carryover from the 2019-2020 AY, storage activity for the 2020-2021 AY (transfers, water put into storage, and water extracted from storage) and the total storage balance into the ensuing AY. Table 3 lists quantities of water that were put into storage by each Party during the 2020-2021 AY. The total amount of water that was put into storage is 9,921.25 af, which is a 41% decrease in comparison to the previous AY. In addition, a total of 12,963.24 af was extracted from storage by three different Parties, which are listed in Table 4. This is a 254% increase in storage extractions when compared to the previous AY.

The Judgment also provides for the transfer of stored water between Parties. However, there were no transfers of stored water during the 2020-2021 AY (Table 5).

Table 6 provides a historical storage summary from 2013-2014 to 2020-2021 AY, for water put into storage, water extracted from storage, storage balance, and the available adjudicated storage capacity.

C. Regional Disadvantaged Communities Incentive Program

Section II.H. of the Judgment contains provisions for the development of a Regional Disadvantaged Communities Incentive Program (RDCIP) that allocates 23,000 af of storage space for the use or benefit of Disadvantaged Communities (DAC) within the Central Basin. A DAC is defined as any area that is served by a water purveyor and consisting of one or more contiguous census tracts, which based upon the most recent U.S. Census data, demonstrates a median household income which is less than eighty percent (80%) of the median household income for all Census Tracts within the State of California. This program was developed by the Water Rights Panel during the 2014-2015 AY and approved by the Court in June 2015.

There were no requests for participation in the RDCIP in the 2020-2021 AY.

D. Total Extraction and Over-extraction Rights

Total extraction right is the maximum amount of groundwater that can be extracted in any one AY. In the Central Basin, Parties with carryover and/or storage rights are allowed to extract up to 140% of the sum of their APA +/- leased water. For example, if a Party has an APA of 1,000 af, 400 af of stored water rights, and leases an additional 200 af, their maximum yearly extraction would be calculated as follows: $(1,000 + 200) \times 1.4 = 1,680$ af. Conversely, if the Party leased out 200 af, their maximum yearly extraction would be $(1,000 - 200) \times 1.4 = 1,120$ af. Under certain circumstances, a Party may over-extract in a greater amount if they received approval from Watermaster. Any Party that exceeds their total extraction right without prior approval from Watermaster is in violation of the Judgment. Any extraction beyond a Party's total extraction right is deducted from that Party's subsequent AY APA.

Parties with no carryover and/or storage rights can over-extract 20% of their APA +/- leased water or 20 af, whichever is greater. Any extraction beyond a Party's total extraction right is deducted from that Party's subsequent AY APA.

When a Party over-extracts and is in violation of the Judgment, Watermaster notifies the Party to resolve the over-extraction issue. The over-extraction must be reconciled in the following administrative year unless Watermaster concludes that making up the over-extraction would create an unreasonable hardship for the Party. In such cases, Watermaster may prorate the reduction in the Party's APA over a period of up to five years.

During the 2020-2021 AY, the City of Artesia extracted in excess of their water rights for the AY. In addition, Caltrans has a significant over-extraction from previous years, which is a result of dewatering under the 105 Freeway (Table 7).

E. Extractions by Non-Parties

In the 2020-2021 AY there were no extractions by non-parties reported (Table 8).

F. Extractions of Contaminated Groundwater

A Party who is a water rights holder may petition WRD for a Non-Consumptive Water Use Permit (NCWUP) as part of a project to remediate or ameliorate groundwater contamination. If the petition is granted, the Party may extract the groundwater without counting against its production rights, so long as conditions of the Judgment are met. A non-Party may extract contaminated groundwater for cleanup purposes by partnering with a Party who obtains the NCWUP and then assigns it to the non-Party.

Table 9 lists current NCWUPs issued by WRD and the amounts of groundwater extracted under those permits. In the 2020-2021 AY there were 84.32 af of NCWUP extractions via six permits, one of which is expired. Appendix A reports these extractions by well and month.

G. Allowed Pumping Allocation Transfers

Each year, APAs are transferred between Parties through leases (temporary transfers) and change of ownership (permanent transfers) transactions. Table 10 shows transfers of APAs through leases, specifically the parties involved, transaction type, amount, and recordation date. During the 2020-2021 AY there were 38 leases that totaled 17,257 af (31 leases with flex and 7 leases without flex). Leases with flex transfers both the pumping right and associated carryover rights to the lessee for the term stated within the lease agreement.

In transferring water rights, Parties must specify (1) the type of right (i.e., APA, normal carryover, or drought carryover), (2) the amount of right to the nearest 0.01 af, and (3) the period of the lease, if applicable. Moreover, all leases must be made on an administrative year basis and must be executed by the Parties and received by Watermaster no later than one month and 15 days following the end of the AY in which the lease is effective.

Table 11 shows permanent transfers of APA and carryover. There were four permanent transfers of APAs that totaled 73.00 af.

The transfer of water rights must be documented accordingly. For example, when land is sold on which a water right has been developed, the Watermaster must receive a copy of the transfer

document if the water right is also transferred. The water right does not automatically pass to the new landowner unless the transfer document specifies that the water right was transferred with the land. For the proper accounting of the water right, the transfer document must specify (1) the type of right (i.e., APA, normal carryover, drought carryover, or stored water) and (2) the exact amount of water right(s) transferred. Watermaster provides a template for a Deed of Water Rights – Permanent Transfer transaction on its website to ensure the information provided on the transfer document is sufficient.

There were 149 Parties (individuals or entities that have a water right, privilege or obligation to the Judgment) and 127 Rights Holders in the 2020-2021 AY. There were two new water rights holders that inherited rights via a trust. Since the rights were transferred, there was no net change in total water rights holders. Appendix B shows the succession of each party's APA, and Appendix C lists current Parties to the Judgment and Water Rights Holders, including non-parties that own water rights.

H. Exchange Pool

The Judgment authorizes an Exchange Pool to provide additional water rights to Parties without sufficient water. If a Party's estimated water requirement for the following AY exceeds its total available water supply, that Party may purchase additional water from the Exchange Pool. Any Party wishing to purchase water from the Exchange Pool must file a request with the Watermaster before April 1. If no requests are received by April 1, the Exchange Pool will not operate in the following AY, and Watermaster will not process Exchange Pool forms. There were no requests for Exchange Pool water during the 2020-2021 AY (Table 12).

I. Status of Extraction Wells

In the Basin there were 354 wells that reported extraction during the 2020-2021 AY, which is three more wells than the previous AY. The locations of the wells and their relative amount pumped are shown in Figure 1. There were six new extraction wells reported completed (Table 13) and no extraction wells reported destroyed (Table 14) in the 2020-2021 AY.

J. Meter Testing Program

Accurate measurement of groundwater extractions is essential for the successful management of groundwater in the Basin. Therefore, Watermaster requires an operative water meter to be installed at each extraction well. It is the responsibility of each Party to ensure that its meter and test facilities are installed properly and are maintained in good working condition. It is the goal of Watermaster to test the water meter at each active extraction well at least once every two years or when a Party requests a meter calibration. Watermaster tests meters by volumetric or pitot tube comparisons. Watermaster notifies a Party that it must repair or replace its meter when the meter

registers beyond five percent accuracy. Watermaster calculates the monthly water production for each well using the meter readings and Unit of Measure Code reported for the well that month. If the registration accuracy of the meter deviates by as much as five percent, the calculated well production could be subject to revision.

The meter testing program is managed by the Water Rights Panel. During the 2020-2021 AY, the DWR visited 51 Parties and performed 196 tests. Tests showed that four meters were inconclusive and 21 meters did not pass, which means the meters were either more than five percent fast or slow. The Watermaster Administrative Body notified those pumpers they must schedule repair and retesting of failed meters in a timely manner. Please contact the Water Rights Panel at www.cbwatermaster.org, for specific information regarding meter testing.

Water Supply

A. Precipitation

Precipitation over the Basin has relatively minimal direct influence on the replenishment of the groundwater in the Basin. This is a result of the low soil permeability that characterizes the primary water-producing aquifers throughout much of the Basin and largely impermeable surfaces (i.e., pavement and buildings) covering most of the forebay areas. However, during years of high rainfall, increased runoff from the areas upstream of the Basin can result in increased replenishment to the Basin and decreased groundwater demand by the water users, which in turn can result in lower rates of groundwater extraction from the Basin.

During the 2020-2021 AY, the following amounts of precipitation were measured at five precipitation stations located throughout the Central Basin region:

- 5.04 inches at Los Angeles-RD241 (formerly 96th and Central)
- 4.46 inches at Montana Ranch
- 5.80 inches at University of Southern California
- 4.59 inches at La Mirada Station
- 5.51 inches at Imperial Yard

Figure 3 shows the locations of these precipitation stations, and Figure 4 shows the monthly average of the rainfall measured at these stations. Based on the total rainfall measured at these stations, the mean precipitation over the Central Basin was 5.08 inches, which is 45% of the long-term mean of 11.21 inches. The mean precipitation for 2020-2021 AY compared to the previous AY decreased by 8.61 inches.

B. Groundwater Recharge

Natural replenishment of the groundwater in the Basin occurs largely from surface flow and underflow through Whittier Narrows from the San Gabriel Valley. As mentioned above, minimal rainfall over the Basin would infiltrate into deeper aquifers of the Basin.

Intentional replenishment of groundwater in the Basin is accomplished by capturing and spreading river water at the Rio Hondo and the San Gabriel River Coastal Spreading Grounds in the Montebello Forebay (Figure 3). The sources of this replenishment water include local storm runoff, local dry weather urban runoff, imported water purchased from the Metropolitan Water District of Southern California (MWD), and recycled water purchased from Los Angeles County Sanitation Districts. There was a 31% decrease in "local runoff" when compared to the previous AY. Table 15 shows the sources and quantities of water spread to replenish the groundwater for the 2019-2020

AY and 2020-2021 AY. Specifically, WRD purchased zero af of imported water for spreading, which is the second consecutive year that no imported water is purchased. In addition, WRD purchased 44,580 af of recycled water for spreading, which is 3,633 af or 8% less than the previous AY.

C. In-Lieu Recharge

During the 1965-1966 water year, WRD, in cooperation with the MWD, began an in-lieu replenishment program, where discounted imported water was offered seasonally due to availability. WRD has contracted with producers having access to supplemental imported water that could be used in lieu of extracting groundwater from the Basin to reduce overall pumping impacts. Due to water shortages and other reasons, MWD discontinued their discounted seasonal imported water in 2011 and as a result, WRD suspended its in-lieu program except under special circumstances. There was no in-lieu recharge during the 2020-2021 AY (Table 16).

D. Imported Water

Water is imported from northern California via the State Water Project and the Colorado River and is made available to water users by MWD through its member agencies: Central Basin Municipal Water District (CBMWD) and the Cities of Compton, Long Beach, and Los Angeles, City of – Dept. of Water & Power (LADWP). LADWP also imports water from the Owens River-Mono Basin. Furthermore, the California Domestic Water Company, the San Gabriel Valley Water Company, Suburban Water Systems, and the City of Whittier import groundwater from the San Gabriel Valley groundwater basin, which lies to the northeast and upstream of the Basin. In the 2020-2021 AY, a total of 115,782 acre-feet of water was imported, for potable use, to the area overlying the Central Basin. Table 17 lists imported water use by source of water, Party, and quantity, not including WRD replenishment water.

E. Recycled Water

Table 18 shows that 16,773 af of recycled water for direct use was used in the area overlying the Basin during the 2020-2021 AY, not including WRD replenishment water. This amount is 6,141 acre-feet or 58% more than was used in the 2019-2020 AY.

F. Total Water Use

Figure 5 shows the total water use in the Basin during the 2020-2021 AY, including extracted groundwater, imported water and recycled water for direct use.

G. Exported Water

In the 2020-2021 AY, the California-American Water Company exported 2,020 acre-feet of groundwater from the Basin to its service area that overlies a portion of the West Coast Basin.

H. Increased Extraction in the Basin for Certain Purveyors Serving Overlying Communities

Per Section IV.K of the Judgment, “certain purveyors” are Parties to both the Central Basin Third Amended Judgment and the West Coast Basin Judgment and serve communities overlying both the Central and West Coast Basins. These purveyors, include the City of Los Angeles, Golden State Water Company, and California Water Service Company and are allowed to increase their extraction in the Central Basin beyond their APA. Furthermore, the increased extraction, which is limited to 5,000 af per AY, is counted against their AR in the West Coast Basin.

In the 2020-2021 AY Golden State Water Company increased their extraction in the Central Basin by 1,330 af, which is reflected in Table 1.

I. Alamitos Gap Barrier Project

Seawater intrusion in the Alamitos Gap near the mouth of the San Gabriel River poses a threat to the groundwater in the Basin. The Alamitos Gap Seawater Barrier Project is designed to prevent seawater intrusion into the freshwater aquifers of the Basin, and is situated both in the Basin and Orange County. The location of the barrier is shown on Figure 3.

The Los Angeles County Department of Public Works operates the barrier project, which is comprised of 43 injection wells that create a groundwater pressure ridge to halt seawater intrusion. The project includes 220 observation wells that are used to monitor groundwater levels and quality in the area. Table 19 shows the quantities of imported and recycled water injected into the Los Angeles County side of the barrier wells in the 2019-2020 and 2020-2021 AY. There was a 42% decrease in imported water use and a 337% increase in recycled water use for injection compared to the previous AY. The seawater intrusion problem is contained by the Barrier Project.

J. Groundwater Levels

Figure 3 shows the locations of selected wells that are used to monitor groundwater level elevations in the Basin. Figure 6 shows the water level elevations in key wells located in the Montebello Forebay, Figure 7 shows the water level elevations in wells perforated in Principal Aquifers of the Basin, and Figure 8 shows the water level elevations in one well located in the Los Angeles Forebay. WRD’s annual Engineering Survey and Report and Regional Groundwater Monitoring Report provide more information on groundwater levels. These reports are available on WRD’s website.

Watermaster Costs and Budget

To fund Watermaster activities, both the Administrative Body and the Water Rights Panel have annual assessments that are levied on water rights holders under the terms of the Judgment. The Administrative Body assessment is only charged to those rights holders that have extracted from the Central Basin within the current or past two administrative years (active groundwater producers). The assessment is a flat fee of twenty dollars (\$20) for each active rights holder plus a proportion of the remaining Administrative Body budget based on the APA of the active rights holder. The separate Water Rights Panel assessment is charged to all water rights holders, not just active rights holders, based on their APA.

For 2020-2021 AY, the Watermaster budget for the Administrative Body was \$198,874; which is unchanged from the previous AY. The total Administrative Body budget shown in Table 20 fluctuates (within a range of approximately \$3) due to the change in active parties each year. The Watermaster budget for the Water Rights Panel was \$152,157 which is a \$21,737 decrease from the previous year. The decrease is attributed to a decrease in the Water Rights Panel annual assessment from \$0.80 to \$0.70 per af. The overall Watermaster budget total was \$351,031. Table 20 lists the budget summary of the 2020-2021 AY.

This page was left intentionally blank.

Table 1 - Water Rights Accounting (acre-feet)

Party	APA 2020-2021 ¹	Net Carryover ² from 2019-2020	Leases ³		Storage ⁴	Increased Extractions ⁵	Total Rights ⁶	Assessed Pumping ⁷	Storage Withdrawals ⁸	Total Pumping ⁹	Balance ¹⁰	Normal Carryover into 2021-2022
			with Flex	w/o Flex								
ABC Unified School District	298.00	54.01	-250.00	0.00	0.00	102.01	14.58	0.00	14.58	87.43	28.80	
American Textile Maintenance Company	65.00	74.00	0.00	0.00	0.00	139.00	0.00	0.00	0.00	139.00	39.00	
Angeles Abbey Memorial Park, Inc.	4.00	20.00	0.00	0.00	0.00	24.00	0.00	0.00	0.00	24.00	20.00	
Arco Metals Co.	0.00	34.46	0.00	0.00	0.00	34.46	0.00	0.00	0.00	34.46	10.00	
Artesia Cemetery District	12.00	20.00	-12.00	0.00	0.00	20.00	0.00	0.00	0.00	20.00	20.00	
Artesia, City ¹¹	24.00	-15.94	0.00	0.00	0.00	8.06	23.41	0.00	23.41	-15.35	-15.35	
Automobile Club of Southern California	6.00	20.00	0.00	0.00	0.00	26.00	0.00	0.00	0.00	26.00	20.00	
Baker Commodities Inc.	60.00	20.00	0.00	0.00	0.00	80.00	0.00	0.00	0.00	80.00	36.00	
Baker, Mary	28.00	0.00	-28.00	0.00	0.00	0.00	0.00	0.00	0.00	0.00	0.00	
Bell Gardens, City	1,914.00	826.32	0.00	0.00	0.00	2,740.32	1,008.74	0.00	1,008.74	1,731.58	1,148.40	
Bellflower Home Garden Water Company	306.00	20.00	-306.00	0.00	0.00	20.00	0.00	0.00	0.00	20.00	20.00	
Bellflower Unified School District	89.00	53.40	0.00	0.00	0.00	142.40	0.00	0.00	0.00	142.40	53.40	
Bellflower, City	1,380.00	887.50	-680.00	0.00	0.00	1,587.50	685.68	0.00	685.68	901.82	418.82	
Bellflower-Somerset Mutual Water Company	4,412.88	2,055.73	680.00	0.00	1,000.00	8,148.61	5,148.48	0.00	5,148.48	3,000.13	2,000.13	
Boy Scouts of America ¹¹	1.00	-10.80	0.00	0.00	0.00	-9.80	0.00	0.00	0.00	-9.80	-9.80	
Buell, Mary	1.00	0.00	-1.00	0.00	0.00	0.00	0.00	0.00	0.00	0.00	0.00	
California American Water Company	2,175.00	1,340.00	0.00	0.00	0.00	3,515.00	2,019.67	0.00	2,019.67	1,495.33	1,305.00	
California Domestic Water Company	87.00	20.00	-87.00	0.00	0.00	20.00	0.00	0.00	0.00	20.00	20.00	
California Water Service Company (East LA)	11,774.00	7,722.52	-1,250.00	0.00	0.00	18,246.52	10,039.84	0.00	10,039.84	8,206.68	5,168.92	
California Water Service Company Dominguez	6,480.00	1,938.00	-1,250.00	0.00	0.00	7,168.00	1,557.29	0.00	1,557.29	5,610.71	3,138.00	
California, State of (Caltrans) ¹¹	50.00	-24,524.88	0.00	0.00	0.00	-24,474.88	25.13	0.00	25.13	-24,500.01	-24,500.01	
Central Basin MWD	4.65	12.55	0.00	0.00	0.00	17.20	0.00	0.00	0.00	17.20	17.20	
Cerritos Community College District	147.00	88.20	0.00	0.00	0.00	235.20	0.00	0.00	0.00	235.20	88.20	
Cerritos, City	4,680.03	2,178.69	770.75	3,000.00	2,130.00	12,759.47	8,086.29	0.00	8,086.29	4,673.18	1,140.47	
Chang I-Hsin and Associates	1.00	23.84	0.00	0.00	0.00	24.84	0.00	0.00	0.00	24.84	20.00	
Coast Packing Company	530.00	47.73	0.00	0.00	0.00	577.73	146.99	0.00	146.99	430.74	318.00	
Commerce, City	5,081.00	3,026.95	-1,500.00	0.00	0.00	6,607.95	350.55	0.00	350.55	6,257.40	2,148.60	
Compton Unified School District	38.00	57.80	0.00	0.00	0.00	95.80	0.00	0.00	0.00	95.80	22.80	
Compton, City	5,780.00	2,254.52	0.00	0.00	0.00	8,034.52	7,509.80	0.00	7,509.80	524.72	226.40	
Corning Trust	3.75	3.75	-3.75	0.00	0.00	3.75	0.00	0.00	0.00	3.75	3.75	
Crandell F.J.	1.00	21.75	0.00	0.00	0.00	22.75	0.00	0.00	0.00	22.75	20.00	
Darling-Deleware Company	117.00	111.15	0.00	0.00	0.00	228.15	0.00	0.00	0.00	228.15	70.20	
Dolan, J.E. P.A. & T.P.	2.00	4.00	0.00	0.00	0.00	6.00	0.00	0.00	0.00	6.00	6.00	
Downey, City ^{2, 7, 12}	16,553.62	6,842.23	0.00	-2,000.00	2,000.00	23,395.85	12,288.86	2,000.00	14,288.86	11,106.99	7,932.17	
EcoGas, Inc.	2.00	0.00	0.00	0.00	0.00	2.00	0.00	0.00	0.00	2.00	2.00	
El Rancho Unified School District	55.00	63.49	0.00	0.00	0.00	118.49	0.00	0.00	0.00	118.49	33.00	
Enoto, John H	2.00	22.00	0.00	0.00	0.00	24.00	0.00	0.00	0.00	24.00	20.00	
Equilon Enterprises	6.00	26.00	0.00	0.00	0.00	32.00	0.00	0.00	0.00	32.00	20.00	
Exide Technologies	62.00	72.20	0.00	0.00	0.00	134.20	0.00	0.00	0.00	134.20	37.20	
Flesch, Elizabeth Et Al	14.00	34.00	0.00	0.00	0.00	48.00	0.00	0.00	0.00	48.00	20.00	
Footbridge 1 Trust	3.75	20.00	0.00	0.00	0.00	23.75	0.00	0.00	0.00	23.75	20.00	
Ford Motor Company	4.50	24.50	0.00	0.00	0.00	29.00	0.00	0.00	0.00	29.00	20.00	

Table 1 - Water Rights Accounting Continued

Party	APA 2020-2021 ¹	Net Carryover ² from 2019-2020	Leases ³		Storage ⁴	Increased Extractions ⁵	Total Rights ⁶	Assessed Pumping ⁷	Storage Withdrawals ⁸	Total Pumping ⁹	Balance ¹⁰	Normal Carryover into 2021-2022
			with Flex	w/o Flex								
Forestar USA	0.00	20.00	0.00	0.00	0.00		20.00	0.00	0.00	0.00	20.00	20.00
Golden State Water Company	16,439.20	12,586.31	0.00	0.00	0.00	1,330.00	30,355.51	20,453.42	0.00	20,453.42	9,902.09	9,854.88
Gordon, Robert E.	4.00	24.80	0.00	0.00	0.00		28.80	0.00	0.00	0.00	28.80	20.00
Harada Brothers	6.00	26.00	0.00	0.00	0.00		32.00	0.00	0.00	0.00	32.00	20.00
Hathaway, Loline	4.08	20.00	0.00	0.00	0.00		24.08	0.00	0.00	0.00	24.08	20.00
Hathaway, Merrie F.	1.86	20.00	0.00	0.00	0.00		21.86	0.00	0.00	0.00	21.86	20.00
Hathaway, Richard F., Jr.	4.07	16.28	-4.07	0.00	0.00		16.28	0.00	0.00	0.00	16.28	16.28
Hathaway, William A.	4.07	20.00	0.00	0.00	0.00		24.07	0.00	0.00	0.00	24.07	20.00
Hoke, Barbara	1.50	0.00	-1.50	0.00	0.00		0.00	0.00	0.00	0.00	0.00	0.00
Huntington Park, City	3,853.00	2,273.63	0.00	0.00	0.00		6,126.63	3,082.72	0.00	3,082.72	3,043.91	2,311.80
Inglewood Park Cemetery	317.00	55.00	-317.00	0.00	0.00		55.00	0.00	0.00	0.00	55.00	20.00
Julee M. Metz, Jon Schwartz & Darrin Margules Trust	3.00	3.00	-3.00	0.00	0.00		3.00	0.00	0.00	0.00	3.00	3.00
LA Brickyard	9.00	29.75	0.00	0.00	0.00		38.75	0.00	0.00	0.00	38.75	20.00
La Habra Heights County Water District	2,666.00	887.94	954.07	0.00	0.00		4,508.01	3,069.74	0.00	3,069.74	1,438.27	1,438.27
Lakewood, City of Water Department ^{2, 7, 12}	9,432.00	1,500.00	0.00	-1,946.59	949.78		9,935.19	2,814.68	4,528.89	7,343.57	7,120.51	4,670.73
Liberty Utilities Corporation	1,159.30	5,358.18	2,956.00	0.00	0.00		9,473.48	5,163.12	0.00	5,163.12	4,310.36	2,469.18
Lincoln Memorial Park	34.00	80.64	0.00	0.00	0.00		114.64	15.20	0.00	15.20	99.44	20.40
Little Lake Cemetery District	14.00	33.22	0.00	0.00	0.00		47.22	0.00	0.00	0.00	47.22	20.00
Long Beach, City ^{2, 7, 12}	32,692.00	4.29	0.00	1,946.59	19,715.71		54,358.59	25,902.21	6,434.35	32,336.56	28,456.38	6,538.40
Los Angeles County Rancho Los Amigos	490.00	438.36	0.00	0.00	0.00		928.36	237.90	0.00	237.90	690.46	294.00
Los Angeles, City of - Dept of Water & Power	17,236.00	8,697.20	0.00	0.00	22,943.00		48,876.20	2,247.39	0.00	2,247.39	46,628.81	3,447.20
Lunday-Thagard Oil Company	212.00	8.31	-100.00	0.00	0.00		120.31	84.85	0.00	84.85	35.46	27.15
Lussman, Paul H. Jr., Et Al	7.00	26.76	0.00	0.00	0.00		33.76	0.00	0.00	0.00	33.76	20.00
Lynwood Park Mutual Water Company	222.00	133.20	0.00	0.00	0.00		355.20	45.02	0.00	45.02	310.18	133.20
Lynwood, City	5,337.00	3,087.16	0.00	0.00	0.00		8,424.16	4,912.22	0.00	4,912.22	3,511.94	3,202.20
Maywood Mutual No. 1	741.00	454.26	0.00	0.00	0.00		1,195.26	627.61	0.00	627.61	567.65	444.60
Maywood Mutual No. 2	912.00	565.85	200.00	0.00	0.00		1,677.85	974.19	0.00	974.19	703.66	667.20
Maywood Mutual No. 3	1,407.00	573.31	0.00	0.00	100.00		2,080.31	1,463.43	0.00	1,463.43	616.88	444.24
Metro Water Systems	4.07	20.00	0.00	0.00	0.00		24.07	0.00	0.00	0.00	24.07	20.00
Mitsuuchi, Mary F Trust	11.00	20.00	0.00	0.00	0.00		31.00	0.00	0.00	0.00	31.00	20.00
Montebello Land and Water Company	1,829.00	789.28	1,284.50	0.00	0.00		3,902.78	2,867.47	0.00	2,867.47	1,035.31	788.03
Montebello, City	386.50	20.00	-13.50	0.00	0.00		393.00	0.00	0.00	0.00	393.00	223.80
Nancy Dee Keane Living Trust	4.00	4.00	-4.00	0.00	0.00		4.00	0.00	0.00	0.00	4.00	4.00
New England Mu. Life Insurance Company	2.00	22.00	0.00	0.00	0.00		24.00	0.00	0.00	0.00	24.00	20.00
Newark Group, Inc.	157.00	-34.70	0.00	0.00	0.00		122.30	121.69	0.00	121.69	0.61	0.61
Northrop Grumman/Omega Chemical	4.50	40.00	0.00	0.00	0.00		44.50	0.00	0.00	0.00	44.50	20.00
Norwalk, City	2,273.00	1,525.66	0.00	0.00	0.00		3,798.66	1,074.97	0.00	1,074.97	2,723.69	1,363.80
Norwalk-La Mirada U.S.D	378.00	324.10	0.00	0.00	0.00		702.10	0.00	0.00	0.00	702.10	226.80
O N K Farms	8.00	28.00	0.00	0.00	0.00		36.00	0.00	0.00	0.00	36.00	20.00
Oltmans Construction Company	3.00	23.00	0.00	0.00	0.00		26.00	0.00	0.00	0.00	26.00	20.00
Orchard Dale Water District	1,254.00	821.92	0.00	500.00	0.00		2,575.92	2,083.29	0.00	2,083.29	492.63	423.11
OU2 Environmental Remediation Trust	7.97	32.95	0.00	0.00	0.00		40.92	0.00	0.00	0.00	40.92	20.00

Table 1 - Water Rights Accounting Continued

Party	APA 2020-2021 ¹	Net Carryover ² from 2019-2020	Leases ³		Storage ⁴	Increased Extractions ⁵	Total Rights ⁶	Assessed Pumping ⁷	Storage Withdrawals ⁸	Total Pumping ⁹	Balance ¹⁰	Normal Carryover into 2021-2022
			with Flex	w/o Flex								
PABCO Building Products, LLC	500.00	0.95	-500.00	0.00	0.00		0.95	0.00	0.00	0.00	0.95	0.95
Paradise Memorial Park	16.00	20.95	0.00	0.00	0.00		36.95	0.36	0.00	0.36	36.59	20.00
Paramount Unified School District	46.00	27.60	0.00	0.00	0.00		73.60	14.77	0.00	14.77	58.83	27.60
Paramount, City	5,883.00	3,436.05	0.00	0.00	0.00		9,319.05	3,165.59	0.00	3,165.59	6,153.46	3,529.80
Patrician Associates Inc/Majestic Realty Co.	12.00	32.00	0.00	0.00	0.00		44.00	0.00	0.00	0.00	44.00	20.00
Petersburg, LP	1.00	6.00	0.00	0.00	0.00		7.00	0.00	0.00	0.00	7.00	7.00
Pico Boys Baseball	13.00	20.00	0.00	0.00	0.00		33.00	0.00	0.00	0.00	33.00	20.00
Pico Rivera, City	5,579.00	2,016.60	-1,800.00	0.00	0.00		5,795.60	4,572.41	0.00	4,572.41	1,223.19	562.14
Pico Water District	3,624.00	2,048.89	0.00	-600.00	0.00		5,072.89	2,886.26	0.00	2,886.26	2,186.63	1,902.37
Puente Basin Water Agency	965.00	706.75	0.00	-500.00	0.00		1,171.75	0.00	0.00	0.00	1,171.75	579.00
Rippy, Francine	4.07	20.00	0.00	0.00	0.00		24.07	0.00	0.00	0.00	24.07	20.00
Rockview Dairies	101.00	-37.95	10.00	100.00	0.00		173.05	145.09	0.00	145.09	27.96	27.96
Roman Catholic Archbishop	347.00	298.81	0.00	0.00	0.00		645.81	319.39	0.00	319.39	326.42	208.20
Rosales, Elvira C	3.00	25.00	0.00	0.00	0.00		28.00	0.00	0.00	0.00	28.00	20.00
Rosing, Nancy	1.50	0.00	-1.50	0.00	0.00		0.00	0.00	0.00	0.00	0.00	0.00
Rowland Water District	1.00	4.17	0.00	0.00	0.00		5.17	0.00	0.00	0.00	5.17	5.17
San Gabriel Valley Water Company ^{2, 12}	2,565.35	0.00	-1,000.00	0.00	2,998.42		4,563.77	60.74	0.00	60.74	4,503.03	313.07
Santa Fe Springs, City	4,035.78	3,704.49	0.00	0.00	0.00		7,740.27	1,869.16	0.00	1,869.16	5,871.11	2,421.47
Sativa Water District	474.00	209.58	0.00	0.00	0.00		683.58	35.13	0.00	35.13	648.45	284.40
Scantlebury, Robert P.	4.00	41.49	0.00	0.00	0.00		45.49	0.90	0.00	0.90	44.59	20.00
September Properties LLC ¹¹	0.00	0.77	0.00	0.00	0.00		0.77	0.98	0.00	0.98	-0.21	-0.21
Signal Hill, City	2,022.00	1,920.90	0.00	0.00	0.00		3,942.90	1,595.74	0.00	1,595.74	2,347.16	1,213.20
Simmons Survivors Trust	33.00	20.00	-33.00	0.00	0.00		20.00	0.00	0.00	0.00	20.00	20.00
South Gate, City	11,183.00	3,199.30	0.00	-1,100.00	500.00		13,782.30	8,200.04	0.00	8,200.04	5,582.26	4,635.05
South Montebello Irrigation Dist	1,268.00	9.54	0.00	500.00	0.00		1,777.54	1,754.33	0.00	1,754.33	23.21	23.21
Southern California Edison Company	670.00	636.50	0.00	0.00	0.00		1,306.50	7.06	0.00	7.06	1,299.44	402.00
St John Bosco School	42.00	37.61	0.00	0.00	0.00		79.61	46.36	0.00	46.36	33.25	20.58
Statewide Stations, Inc.	1.00	35.00	0.00	0.00	0.00		36.00	0.00	0.00	0.00	36.00	20.00
Suburban Water Systems	3,721.00	212.66	-950.00	0.00	0.00		2,983.66	1,542.73	0.00	1,542.73	1,440.93	1,405.93
Taurek, Mary	0.00	1.00	0.00	0.00	0.00		1.00	0.00	0.00	0.00	1.00	0.00
Tesoro Refining & Marketing Company LLC	54.00	67.40	0.00	0.00	0.00		121.40	0.00	0.00	0.00	121.40	32.40
Tract 180 Water Company	2,137.00	710.12	-650.00	0.00	0.00		2,197.12	1,326.41	0.00	1,326.41	870.71	806.75
Tract 349 Mutual Water Company	423.00	172.86	200.00	0.00	0.00		795.86	667.27	0.00	667.27	128.59	123.31
Tucker, William M. & or Robertson, Bobby Ray Jr.	1.00	1.35	0.00	0.00	0.00		2.35	0.42	0.00	0.42	1.93	1.93
Vangrootheest, Ernest A	10.00	20.00	-10.00	0.00	0.00		20.00	0.00	0.00	0.00	20.00	20.00
Vernon, City	7,539.00	4,593.31	0.00	0.00	0.00		12,132.31	6,419.77	0.00	6,419.77	5,712.54	4,523.40
Virginia Country Club	274.00	-4.29	0.00	100.00	0.00		369.71	365.84	0.00	365.84	3.87	3.87
Walnut Park Mutual Water Company	1,009.00	337.94	250.00	0.00	1,077.91		2,674.85	1,122.76	0.00	1,122.76	1,552.09	251.80
WEMS, Inc.	8.00	28.00	0.00	0.00	0.00		36.00	0.00	0.00	0.00	36.00	20.00
Whittier Union High School District	100.00	34.12	-50.00	0.00	50.00		134.12	33.33	0.00	33.33	100.79	10.00
Whittier, City	895.00	4,089.57	3,500.00	0.00	0.00		8,484.57	6,493.84	0.00	6,493.84	1,990.73	1,990.73
Wolfsberger, Helen and Chris Joseph	2.00	22.00	0.00	0.00	0.00		24.00	0.00	0.00	0.00	24.00	20.00

Table 1 - Water Rights Accounting Continued

Party	APA 2020-2021 ¹	Net Carryover ² from 2019-2020	Leases ³		Storage ⁴	Increased Extractions ⁵	Total Rights ⁶	Assessed Pumping ⁷	Storage Withdrawals ⁸	Total Pumping ⁹	Balance ¹⁰	Normal Carryover into 2021-2022
			with Flex	w/o Flex								
Yamamoto, Alice and George	14.00	33.82	0.00	0.00	0.00		47.82	0.51	0.00	0.51	47.31	20.00
TOTAL:	217,367.00	74,830.19	0.00	0.00	53,464.82	1,330.00	346,992.01	168,793.62	12,963.24	181,756.86	178,198.39	66,013.26

¹ APA - Allowed Pumping Allocation.

² Net Carryover is the sum of all carryover (drought and normal) from the previous year (AY 2019-20) less the amount of carryover conversion for the current year (AY 2020-21).

See Table 1A for Drought Carryover totals.

See Table 3 for carryover conversion (water put into storage) per party for AY 2020-21.

³ See Table 10 for information concerning leases. Lease with flex includes carryover provisions.

⁴ Storage includes storage withdrawals and carryover conversions for AY 2020-21. See Table 2 for a summary of all Storage Accounting per party for AY 2020-21.

⁵ Increased Extraction: Section IV(K) of the Central Basin Judgment permits increased extraction rights through use of up to 5,000 AF of certain parties' West Basin Rights in the Central Basin

The aforementioned parties include City of Los Angeles, Golden State Water Company, and California Water Service Company.

⁶ Total Rights = Allowed Pumping Allocation + Net Carryover + Leases + Storage + Increased Extractions, but does not necessarily equal Annual Extraction Limit (see page 5, section D).

⁷ Amount pumped column does not include storage withdrawals.

⁸ Storage Withdrawals include all withdrawals from a Party's Individual Storage Accounts and Community Storage Accounts. See Table 4 for detailed storage withdrawal accounting.

⁹ Total Pumping = Assessed Pumping + Storage Withdrawals

¹⁰ Balance = Total Rights - Assessed Pumping.

¹¹ Negative Normal Carryover will be deducted from the subsequent year's APA.

¹² 2019-20 net carryover reduced by carryover conversion into storage for 2020-2021

Downey, City of: 2,000.00 AF; Lakewood, City of: 949.78 AF; Long Beach, City of: 6,538.40 AF;

San Gabriel Valley Water Company: 433.07 AF

Table 1A - Drought Carryover

Party	Drought Carryover	
	DCO 77 ¹	DCO 91 ²
ABC Unified School District	0.00	25.21
American Textile Maintenance Company	0.00	35.00
Arco Metals Co.	24.46	0.00
Bell Gardens, City	0.00	149.88
Bellflower, City	0.00	483.00
California American Water Company	0.00	35.00
California Water Service Company (East LA)	2,696.92	340.84
Cerritos, City	30.44	1,007.78
Chang I-Hsin and Associates	3.84	0.00
Coast Packing Company	0.00	34.21
Commerce, City	0.00	1,778.35
Compton Unified School District	0.00	35.00
Compton, City	0.00	298.32
Crandell F.J.	0.75	1.00
Darling-Delaware Company	0.00	40.95
Downey, City ^{2, 7, 12}	0.00	910.06
El Rancho Unified School District	0.00	30.49
Emoto, John H	0.00	2.00
Equilon Enterprises	0.00	6.00
Exide Technologies	0.00	35.00
Fleisch, Elizabeth Et Al	0.00	14.00
Ford Motor Company	0.00	4.50
Golden State Water Company	47.21	0.00
Gordon, Robert E.	0.80	4.00
Harada Brothers	0.00	6.00
Huntington Park, City	0.00	681.83
Inglewood Park Cemetery	0.00	35.00
LA Brickyard	0.75	9.00
Lakewood, City of Water Department ^{2, 7, 12}	0.00	1,500.00
Lincoln Memorial Park	46.66	13.58
Little Lake Cemetery District	0.00	13.22
Long Beach, City ^{2, 7, 12}	4.29	0.00
Los Angeles County Rancho Los Amigos	0.00	144.36
Los Angeles, City of - Dept of Water & Power	0.00	5,250.00
Lunday-Thagard Oil Company	0.00	8.31
Lussman, Paul H. Jr., Et Al	0.00	6.76
Lynwood, City	0.00	31.61
Maywood Mutual No. 1	0.00	9.66
Maywood Mutual No. 2	19.35	0.00

Party	Drought Carryover	
	DCO 77 ¹	DCO 91 ²
Maywood Mutual No. 3	0.00	72.64
Montebello Land and Water Company	39.66	207.62
New England Mu. Life Insurance Company	0.00	2.00
Northrop Grumman/Omega Chemical	0.00	20.00
Norwalk, City	0.00	161.86
Norwalk-La Mirada U.S.D	0.00	97.30
O N K Farms	0.00	8.00
Oltmans Construction Company	0.00	3.00
Orchard Dale Water District	2.00	67.52
OU2 Environmental Remediation Trust	1.38	11.57
Paradise Memorial Park	0.00	0.95
Paramount, City	0.00	1,290.58
Patrician Associates Inc/Majestic Realty Co.	0.00	12.00
Pico Rivera, City	0.00	661.05
Pico Water District	0.00	284.26
Puente Basin Water Agency	0.00	127.75
Roman Catholic Archbishop	0.00	90.61
Rosales, Elvira C	2.00	3.00
Santa Fe Springs, City	166.88	1,116.14
Sativa Water District	0.00	162.59
Scantlebury, Robert P.	18.00	3.49
Signal Hill, City	0.00	707.70
South Gate, City	0.00	447.21
Southern California Edison Company	234.50	0.00
St. John Bosco School	0.00	12.67
Statewide Stations, Inc.	14.00	1.00
Suburban Water Systems	0.00	35.00
Taurek, Mary	0.00	1.00
Tesoro Refining & Marketing Company LLC	0.00	35.00
Tract 180 Water Company	0.00	63.96
Tract 349 Mutual Water Company	0.00	5.28
Vernon, City	204.88	316.29
Walnut Park Mutual Water Company	0.00	204.64
WEWS, Inc.	0.00	8.00
Whittier Union High School District	0.00	24.12
Wolfsberger, Helen and Chris Joseph	0.00	2.00
Yamamoto, Alice and George	0.00	13.82
TOTAL:	3,558.77	19,261.54

¹ DCO 77 - drought carryover created in 1977.

² DCO 91 - drought carryover created in 1991.

Table 2 - Storage Accounting

Party	Carryover from 2019-2020		2020-2021 Storage Activity											
	ISA ¹	CSP ²	Transfers		Water Extracted		Water put into Storage		Balance		Total			
			ISA	CSP	ISA	CSP	ISA	CSP	ISA	CSP				
Bellflower-Somerset Mutual Water Co.	1,000.00	-	-	-	-	-	-	-	-	1,000.00	-	1,000.00		
Cerritos, City of	2,130.00	-	-	-	-	-	-	-	-	2,130.00	-	2,130.00		
Downey, City of	2,000.00	-	-	2,000.00	-	-	-	-	-	2,000.00	-	2,000.00		
Lakewood, City of	4,528.89	-	-	4,528.89	-	-	-	949.78	-	949.78	-	949.78		
Long Beach, City of	16,346.00	3,265.66	-	3,168.69	3,265.66	-	-	3,168.69	3,369.71	16,346.00	3,369.71	19,715.71		
Los Angeles, City of - Dept. of Water & Power	8,618.00	14,325.00	-	-	-	-	-	-	-	8,618.00	14,325.00	22,943.00		
Maywood Mutual Water Company No. 3	100.00	-	-	-	-	-	-	-	-	100.00	-	100.00		
San Gabriel Valley Water Company	1,282.68	1,282.67	-	-	-	-	-	-	433.07	1,282.68	1,715.74	2,998.42		
South Gate, City of	500.00	-	-	-	-	-	-	-	-	500.00	-	500.00		
Walnut Park Mutual Water Company	504.50	573.41	-	-	-	-	-	-	-	504.50	573.41	1,077.91		
Whittier Union High School District	50.00	-	-	-	-	-	-	-	-	50.00	-	50.00		
Central Basin Total	37,060.07	19,446.74	-	9,697.58	3,265.66	-	-	6,118.47	3,802.78	33,480.96	19,983.86	53,464.82		

¹ Individual Storage Account.

² Community Storage Pool.

Table 3. Water Put Into Storage

Party	Total Quantity (acre-feet)	ISA ¹	CSP ²	Storage Method ³	Date
Downey, City of	2,000.00	2,000.00	-	CC	7/1/21
Lakewood, City of	949.78	949.78	-	CC	8/11/21
Long Beach, City of	6,538.40	3,168.69	3,369.71	CC	8/6/21
San Gabriel Valley Water Company	433.07	-	433.07	CC	7/20/21
Total:	9,921.25				

Table 4. Water Extracted From Storage

Party	Quantity (acre-feet)	Month/Year	Storage Account
Downey, City of	1,000.00	August 2020	ISA
Downey, City of	1,000.00	September 2020	ISA
Lakewood, City of	696.88	July 2020	ISA
Lakewood, City of	766.09	August 2020	ISA
Lakewood, City of	676.78	September 2020	ISA
Lakewood, City of	665.38	October 2020	ISA
Lakewood, City of	574.88	November 2020	ISA
Lakewood, City of	542.38	December 2020	ISA
Lakewood, City of	411.03	January 2021	ISA
Lakewood, City of	195.47	February 2021	ISA
Long Beach, City of	2,937.16	July 2020	CSP
Long Beach, City of	328.50	August 2020	CSP
Long Beach, City of	2,518.62	August 2020	ISA
Long Beach, City of	650.07	September 2020	ISA
Total:	12,963.24		

Table 5. Storage Transfers

Party	Quantity (acre-feet)	Storage Account	Date
No stored water was transferred in 2020 - 2021			
Total:	0.00		

¹ CSP = Community Storage Pool. ISA = Individual Storage Account.

² CC = Carryover Conversion.

Table 6. Historical Storage Summary

Year	Water Extracted From Storage			Water Put Into Storage			Storage Balance			Available Adjudicated Storage Capacity		
	ISA	CSP	Total	ISA	CSP	Total	ISA	CSP	Total	ISA	CSP	Total
2013-14	0.00	0.00	0.00	19,796.80	0.00	19,796.80	19,796.80	0.00	19,796.80	88,953.20	111,250.00	200,203.20
2014-15	899.49	0.00	899.49	3,500.00	0.00	3,500.00	22,397.31	0.00	22,397.31	86,352.69	111,250.00	197,602.69
2015-16	0.00	0.00	0.00	5,662.47	1,047.00	6,709.47	28,059.78	1,047.00	29,106.78	80,690.22	110,203.00	190,893.22
2016-17	1,815.24	0.00	1,815.24	2,243.29	3,614.98	5,858.27	28,487.83	4,661.98	33,149.81	80,262.17	106,588.02	186,850.19
2017-18	1,350.00	0.00	1,350.00	5,091.15	4,557.63	9,648.78	32,228.98	9,219.61	41,448.59	76,521.02	102,030.39	178,551.41
2018-19	4,656.47	0.00	4,656.47	2,295.77	4,161.38	6,457.15	29,868.28	13,380.99	43,249.27	78,881.72	97,869.01	176,750.73
2019-20	2,505.79	1,159.98	3,665.77	9,697.58	7,225.73	16,923.31	37,060.07	19,446.74	56,506.81	71,689.93	91,803.26	163,493.19
2020-21	9,697.58	3,265.66	12,963.24	6,118.47	3,802.78	9,921.25	33,480.96	19,983.86	53,464.82	75,269.04	91,266.14	166,535.18

Table 7. Over-extractions

Party	APA	Carryover and/or Stored Water	Total Rights	Amount Pumped	Overextraction ¹	Allowable Overextraction ²	Jugdment Violation?
Artesia, City of	24.00	No	8.06	23.41	15.35	20.00	No
California, State of ³	50.00	No	-24,474.88	25.13	24,500.01	20.00	Yes
Total:					24,515.36		

¹ Overextraction = Amount Pumped - Allowable Extraction; any over-extraction will be deducted from the following year.

² If the Party has carryover or stored water, they are allowed to over-extract up to 140% of APA +/- leases and not be in violation of the Judgment; if they do not have carryover and/or stored water, they are allowed to over-extract 20% or 20 af of APA +/- leases, whichever is greater.

³ Includes over-extraction from previous AYs by Caltrans for dewatering under the 105 Freeway.

Table 8. Extractions by Non-Parties

Non-Party	Amount Pumped (acre-feet)
There were no extractions by non-parties in 2020-2021	
	0.00

Table 9 - Non-Consumptive Water Use Permits

Party	WRD Res. No.	Description	2020-2021 Extraction ¹
Ashland Chemical Company (on behalf of the City of Santa Fe Springs)	13-962	Allowed to extract 15.00 acre-feet of water per year during the period beginning July 1, 2016 and ending on June 30, 2021.	-0.48
Boeing Company (on behalf of the City of Long Beach)	17-1065	Allowed to extract 153.00 acre-feet of water per year for the period from November 16, 2017 through November 30, 2022.	71.63
Defense Logistic Agency Energy (on behalf of the City of Norwalk)	14-978	Allowed to extract 28.00 acre-feet of water per year for the period from February 3, 2019 through February 2, 2024.	1.48
Demunno/Kerdoon (on behalf of the City of Compton)	13-952	Allowed to extract 25.00 acre-feet of water per year for the period from July 17, 2013 through July 16, 2018. Permit Pending.	1.89
Omega Chemical (on behalf of Northrop Grumman Corporation)	17-1063	Allowed to extract 43.00 acre-feet of water per year for the period from October 1, 2017 through September 30, 2022.	6.17
SFPP L.P. (on behalf of the City of Norwalk)	14-977	Allowed to extract 80.00 acre-feet of water per year for the period from February 3, 2019 through February 2, 2024.	3.63
Total			84.32

¹ Negative numbers indicate net re-injection of treated water.

Table 10 - Leases (acre-feet)

Party	Transaction Type	Amount	Recordation Date	Party	Net Amount
ABC Unified School District	Lease with flex	-250.00	11/12/19	TO Cerritos, City of	-250.00
Artesia Cemetery District	Lease with flex	-12.00	07/08/20	TO Cerritos, City of	-12.00
Baker, Mary	Lease with flex	-28.00	06/15/20	TO Montebello Land and Water Company	-28.00
Bellflower Home Garden Water Company	Lease with flex	-306.00	03/05/19	TO EcoGas, Inc.	-306.00
Bellflower, City of	Lease with flex	-680.00	06/09/21	TO Bellflower-Somerset Mutual Water Company	-680.00
Bellflower-Somerset Mutual Water Company	Lease with flex	680.00	06/09/21	FROM Bellflower, City of	680.00
Buell, Mary Dolores	Lease with flex	-1.00	06/29/20	TO Cerritos, City of	-1.00
California Domestic Water Company	Lease with flex	-87.00	03/08/21	TO Montebello Land and Water Company	-87.00
California Water Service Co. (Dominguez)	Lease with flex	-1,250.00	12/02/20	TO Whittier, City of	-1,250.00
California Water Service Company (East LA)	Lease with flex	-1,250.00	12/02/20	TO Whittier, City of	-1,250.00
Cerritos, City of	Lease	1,000.00	10/09/20	FROM South Gate, City of	3,770.75
Cerritos, City of	Lease with flex	1.00	06/29/20	FROM Buell, Mary Dolores	
Cerritos, City of	Lease with flex	3.75	07/08/20	FROM Corning Trust	
Cerritos, City of	Lease with flex	500.00	04/04/19	FROM PABCO Building Products, LLC	
Cerritos, City of	Lease	2,000.00	08/21/20	FROM Downey, City of	
Cerritos, City of	Lease with flex	12.00	07/08/20	FROM Artesia Cemetery District	
Cerritos, City of	Lease with flex	4.00	07/08/20	FROM Nancy Dee Keane Living Trust	
Cerritos, City of	Lease with flex	250.00	11/12/19	FROM ABC Unified School District	
Commerce, City of	Lease with flex	-1,000.00	06/29/20	TO Whittier, City of	-1,500.00
Commerce, City of	Lease with flex	-500.00	06/29/20	TO Liberty Utilities Corporation	
Corning Trust	Lease with flex	-3.75	07/08/20	TO Cerritos, City of	-3.75
Downey, City of	Lease	-2,000.00	08/21/20	TO Cerritos, City of	-2,000.00
EcoGas, Inc.	Lease with flex	306.00	03/05/19	FROM Bellflower Home Garden Water Company	0.00
EcoGas, Inc.	Lease with flex	-306.00	03/06/19	TO Liberty Utilities Corporation	

Table 10 - Leases (acre-feet)

Party	Transaction Type	Amount	Recordation Date	Party	Net Amount
Hathaway, Richard F, Jr.	Lease with flex	-4.07	10/09/19	La Habra Heights County Water District	-4.07
Hoke, Barbara	Lease with flex	-1.50	06/15/20	Montebello Land and Water Company	-1.50
Inglewood Park Cemetery	Lease with flex	-317.00	05/20/20	Liberty Utilities Corporation	-317.00
Julee Margulies Metz, Jon Schwartz and Darrin	Lease with flex	-3.00	07/15/20	Montebello Land and Water Company	-3.00
La Habra Heights County Water District	Lease with flex	950.00	06/16/21	Suburban Water Systems	954.07
La Habra Heights County Water District	Lease with flex	4.07	10/09/19	Hathaway, Richard F, Jr.	
Lakewood, City of Water Department	Lease	-1,946.59	04/27/21	Long Beach, City of	-1,946.59
Liberty Utilities Corporation	Lease with flex	33.00	07/16/20	Simmons Survivors Trust	2,956.00
Liberty Utilities Corporation	Lease with flex	317.00	05/20/20	Inglewood Park Cemetery	
Liberty Utilities Corporation	Lease with flex	306.00	03/06/19	EcoGas, Inc.	
Liberty Utilities Corporation	Lease with flex	500.00	06/29/20	Commerce, City of	
Liberty Utilities Corporation	Lease with flex	1,800.00	09/11/19	Pico Rivera, City of	
Long Beach, City of	Lease	1,946.59	04/27/21	Lakewood, City of Water Department	1,946.59
Lunday-Thagard Oil Company	Lease with flex	-100.00	04/23/21	Montebello Land and Water Company	-100.00
Maywood Mutual Water Company No. 2	Lease with flex	200.00	05/26/21	Tract 180 Mutual Water Company	200.00
Montebello Land and Water Company	Lease with flex	1.50	06/15/20	Hoke, Barbara	1,284.50
Montebello Land and Water Company	Lease with flex	1.50	06/15/20	Rosing, Nancy	
Montebello Land and Water Company	Lease with flex	100.00	04/23/21	Lunday-Thagard Oil Company	
Montebello Land and Water Company	Lease with flex	1,000.00	09/30/20	San Gabriel Valley Water Company	
Montebello Land and Water Company	Lease with flex	13.50	07/15/20	Montebello, City of	
Montebello Land and Water Company	Lease with flex	50.00	06/15/20	Whittier Union High School District	
Montebello Land and Water Company	Lease with flex	28.00	06/15/20	Baker, Mary	
Montebello Land and Water Company	Lease with flex	87.00	03/08/21	California Domestic Water Company	
Montebello Land and Water Company	Lease with flex	3.00	07/15/20	Julee Margulies Metz, Jon Schwartz and Darrin	
Montebello, City of	Lease with flex	-13.50	07/15/20	Montebello Land and Water Company	-13.50
Nancy Dee Keane Living Trust	Lease with flex	-4.00	07/08/20	Cerritos, City of	-4.00

Table 10 - Leases (acre-feet)

Party	Transaction Type	Amount	Recordation Date	Party	Net Amount
Orchard Dale Water District	Lease	500.00	08/27/20	Pico Water District	500.00
PABCO Building Products, LLC	Lease with flex	-500.00	04/04/19	Cerritos, City of	-500.00
Pico Rivera, City of	Lease with flex	-1,800.00	09/11/19	Liberty Utilities Corporation	-1,800.00
Pico Water District	Lease	-100.00	05/26/21	Virginia Country Club	-600.00
Pico Water District	Lease	-500.00	08/27/20	Orchard Dale Water District	
Puente Basin Water Agency	Lease	-500.00	07/16/20	South Montebello Irrigation District	-500.00
Rockview Dairies, Inc.	Lease	100.00	02/01/21	South Gate, City of	110.00
Rockview Dairies, Inc.	Lease with flex	10.00	02/09/21	Vangrootheest, Ernest A	
Rosing, Nancy	Lease with flex	-1.50	06/15/20	Montebello Land and Water Company	-1.50
San Gabriel Valley Water Company	Lease with flex	-1,000.00	09/30/20	Montebello Land and Water Company	-1,000.00
Simmons Survivors Trust	Lease with flex	-33.00	07/16/20	Liberty Utilities Corporation	-33.00
South Gate, City of	Lease	-1,000.00	10/09/20	Cerritos, City of	-1,100.00
South Gate, City of	Lease	-100.00	02/01/21	Rockview Dairies, Inc.	
South Montebello Irrigation District	Lease	500.00	07/16/20	Puente Basin Water Agency	500.00
Suburban Water Systems	Lease with flex	-950.00	06/16/21	La Habra Heights County Water District	-950.00
Tract 180 Mutual Water Company	Lease with flex	-250.00	09/12/18	Walnut Park Mutual Water Company	-650.00
Tract 180 Mutual Water Company	Lease with flex	-200.00	02/22/21	Tract 349 Mutual Water Company	
Tract 180 Mutual Water Company	Lease with flex	-200.00	05/26/21	Maywood Mutual Water Company No. 2	
Tract 349 Mutual Water Company	Lease with flex	200.00	02/22/21	Tract 180 Mutual Water Company	200.00
Vangrootheest, Ernest A	Lease with flex	-10.00	02/09/21	Rockview Dairies, Inc.	-10.00
Virginia Country Club	Lease	100.00	05/26/21	Pico Water District	100.00
Walnut Park Mutual Water Company	Lease with flex	250.00	09/12/18	Tract 180 Mutual Water Company	250.00

Table 10 - Leases (acre-feet)

Party	Transaction Type	Amount	Recordation Date	TO	Party	Net Amount
Whittier Union High School District	Lease with flex	-50.00	06/15/20		Montebello Land and Water Company	-50.00
Whittier, City of	Lease with flex	1,250.00	12/02/20	FROM	California Water Service Company (Dominguez)	3,500.00
Whittier, City of	Lease with flex	1,250.00	12/02/20	FROM	California Water Service Company (East LA)	
Whittier, City of	Lease with flex	1,000.00	06/29/20	FROM	Commerce, City of	
Total Leased Volume (a.f.)						17,257.91

Table 11 - Change of Ownership (acre-feet)

Party	Transaction Type	Amount	Recordation Date	Party	Net Amount
Baker, Mary	Sale	28.00	02/09/21	Martin, Mary	28.00
Eco Gas, Inc.	Sale	22.00	05/14/20	September Properties LLC	2.00
Eco Gas, Inc.	Sale	-20.00	06/17/20	La Habra Heights County Water District	
Julee Margulies Metz, Jon Schwartz and Darrin Margulies Trust	Sale	3.00	09/02/20	Margulies, Kathryn and Schwartz, Jon	3.00
La Habra Heights County Water District	Sale	20.00	06/17/20	Eco Gas, Inc.	20.00
Margulies, Kathryn and Schwartz, Jon	Sale	-3.00	09/02/20	Julee Margulies Metz, Jon Schwartz and Darrin Margulies Trust	-3.00
Martin, Mary	Sale	-28.00	02/09/21	Baker, Mary	-28.00
September Properties LLC	Sale	-22.00	05/14/20	Eco Gas, Inc.	-22.00
Total Change of Ownership					73.00

Table 12 - Exchange Pool

Party	APA (acre-feet)	Required Offer (acre-feet)	Actual Offer (acre-feet)	Amount Sold (acre-feet)	Payment Due Exchanger
There were no requests to purchase water, therefore, operation of the Exchange Pool Program was suspended in the 2020 - 2021 AY.					

Table 13 - Extraction Wells Completed

Party	Recordation No.	State Well No.	Owner Designation
LADWP	1950640	2S/14W23H21S	MH-PW-08
LADWP	1950641	2S/14W23H20S	MH-PW-10
LADWP	1950642	2S/14W23H19S	MH-PW-11
LADWP	1950643	2S/14W23H18S	MH-PW-12
Pico Water District	1950639	2S/12W-24F04S	Well 11
Tract 349 Mutual Water Company	1950645	2S/13W-25D06S	Well No. 4

Table 14 - Extraction Wells Destroyed

Party	Recordation No.	State Well No.	Owner Designation
There were no extraction wells reported destroyed in the 2020-2021 AY.			

Table 15 - Replenishment Operations

Water spread in the Montebello Forebay area of the Central Basin.

Source of Water	Quantity (acre-feet)	
	2019 - 2020	2020 - 2021
Local Runoff	35,447	24,399
Recycled Water:		
Whittier Narrows Water Reclamation Plant	8,413	7,687
San Jose Water Reclamation Plant	36,391	34,653
Pomona Water Reclamation Plant	3,409	2,240
MWD untreated Tier 1 water purchaed by WRD	0	0
Make-up water from Upper San Gabriel Basin	0	0
Total	83,660	68,979

Table 16 - WRD In-Lieu Recharge

Party	In-Lieu Amount (acre-feet)
There was no in-lieu recharge in the 2020 - 2021 AY.	
Total	

Table 17 - Imported Water Use

Source of Water	Party/Entity	Quantity (acre-feet)	
		2019 - 2020	2020 - 2021
State Water Project Colorado River	Compton, City of	38	2
	Long Beach, City of	23,646	19,660
	Subtotal	23,684	19,662
	Central Basin Municipal Water District:		
	Bell Gardens, City of	440	44
	Bellflower - Somerset Mutual Water Company	0	0
	California Water Service Company (ELA)	4,384	4,397
	California Water Service Company (Commerce)	694	1,849
	Cerritos, City of	83	0
	Downey, City of	0	0
	Golden State Water Company	3,095	4,580
	Huntington Park, City of	1,336	1,216
	La Habra Heights County Water District	7	57
	Lakewood, City of	0	0
	Liberty Utilities Corporation	2,371	5,323
	Los Angeles County Rancho Los Amigos	0	0
	Lynwood, City of	0	271
	Maywood Mutual Water Company No. 1	6	10
	Maywood Mutual Water Company No. 2	193	81
	Maywood Mutual Water Company No. 3	0	0
	Montebello, City of	28	290
	Norwalk, City of	398	250
	Orchard Dale Water District	0	0
	Paramount, City of	214	2,223
	San Gabriel Valley Water Company	2	0
	Santa Fe Springs, City of	2,580	3,905
	Signal Hill, City of	1	351
	South Gate, City of	0	0
	Suburban Water Systems	62	266
	Vernon, City of	536	416
	Walnut Park Mutual Water Company	0	0
	CBMWD Subtotal	16,430	25,529
State Water Project, Colorado River, Owens River- Mono Basin	Los Angeles, City of - Dept. of Water & Power	31,623	30,976
San Gabriel Basin groundwater	California Domestic Water Company	20,795	23,022
	San Gabriel Valley Water Company	4,203	4,008
	Suburban Water Systems	20,119	11,764
	Whittier, City of	1,234	821
	San Gabriel Basin Subtotal	46,351	39,615
	Total Imported Water by Parties	118,088	115,782
	Total Imported Water by Non-parties	0	0
	Total Imported Water	118,088	115,782

Table 18 - Recycled Water Use

Source of Water	Party/Entity	Quantity (acre-feet) ¹	
		2019 - 2020	2020 - 2021
Century - E. Thornton Ibbetson Reclamation Program	Bellflower, City of (Bellflower Municipal Systems)	8	10
	Bellflower - Somerset Mutual Water Company	95	108
	Downey, City of	647	793
	Golden State Water Company	396	399
	Liberty Utilities Corporation	258	270
	Lynwood, City of	37	31
	Norwalk, City of	67	75
	Paramount, City of	315	324
	Santa Fe Springs, City of	846	1,135
	South Gate, City of	247	334
	Cudahy, City of ²	2	1
	Los Angeles County - Rancho Los Amigos	182	227
	Century Subtotal	3,100	3,707
	Cerritos Reclamation Program	Cerritos, City of	1,778
Lakewood, City of		447	474
Cerritos Reclamation Subtotal		2,225	2,306
Rio Hondo - Esteban E. Torres Reclamation Program	Huntington Park, City of	43	46
	San Gabriel Valley Water Company	122	290
	Whittier, City of	60	83
	Pico Rivera, City of	74	86
	Pico Water District	56	45
	Vernon, City of	734	671
	Upper San Gabriel Valley MWD ²	42	52
	Esteban E. Torres Subtotal	1,131	1,273
	Long Beach, City of	4,176	9,487
	Total Recycled Water by Parties	10,588	16,720
	Total Recycled Water by Non-parties	44	53
	Total Recycled Water	10,632	16,773

¹ Excludes recycled water used for groundwater recharge.

² Non-party.

Table 19 - Alamitos Gap Barrier Project Operations

Barrier Project	Quantity (acre-feet)	
	2019 - 2020	2020 - 2021
Water Injected (on the LA County side of the Barrier)		
Imported Water	2,920.7	1,683.8
Recycled Water	520.8	2,274.7
TOTAL	3,442	3,959

Table 20 - Apportionment of Budget Among Rights Holders

Party	APA (acre-feet)	Water Rights Panel	Administrative Body	Total Amount Billed
ABC Unified School District	298.00	\$208.60	\$295.43	\$504.03
American Textile Maintenance Company	65.00	\$45.50	\$0.00	\$45.50
Angeles Abbey Memorial Park, Inc.	4.00	\$2.80	\$0.00	\$2.80
Artesia Cemetery District	12.00	\$8.40	\$0.00	\$8.40
Artesia, City of	24.00	\$16.80	\$42.19	\$58.99
Automobile Club of Southern California	6.00	\$4.20	\$0.00	\$4.20
Baker Commodities Inc.	60.00	\$42.00	\$0.00	\$42.00
Bell Gardens, City of	1,914.00	\$1,339.80	\$1,789.02	\$3,128.82
Bellflower, City of	1,380.00	\$966.00	\$1,295.47	\$2,261.47
Bellflower Home Garden Water Company	306.00	\$214.20	\$0.00	\$214.20
Bellflower Unified School District	89.00	\$62.30	\$0.00	\$62.30
Bellflower-Somerset Mutual Water	4,412.88	\$3,089.02	\$4,098.61	\$7,187.63
Boy Scouts of America	1.00	\$0.70	\$0.00	\$0.70
Buell, Mary Dolores	1.00	\$0.70	\$0.00	\$0.70
California American Water Company	2,175.00	\$1,522.50	\$2,030.25	\$3,552.75
California Domestic Water Company	87.00	\$60.90	\$0.00	\$60.90
California, State of (Caltrans)	50.00	\$35.00	\$66.22	\$101.22
California Water Service Company (East LA)	11,774.00	\$8,241.80	\$10,902.12	\$19,143.92
California Water Service Company	6,480.00	\$4,536.00	\$6,009.14	\$10,545.14
Central Basin Municipal Water District	4.65	\$3.26	\$0.00	\$3.26
Cerritos, City of	4,680.03	\$3,276.02	\$4,345.52	\$7,621.54
Cerritos Community College District	147.00	\$102.90	\$0.00	\$102.90
Chang, I-Hsin and Associates	1.00	\$0.70	\$0.00	\$0.70
Coast Packing Company	530.00	\$371.00	\$509.86	\$880.86
Commerce, City of	5,081.00	\$3,556.70	\$4,716.12	\$8,272.82
Compton, City of	5,780.00	\$4,046.00	\$5,362.17	\$9,408.17
Compton Unified School District	38.00	\$26.60	\$0.00	\$26.60
Corning Trust	3.75	\$2.63	\$0.00	\$2.63
Crandell, F.J.	1.00	\$0.70	\$0.00	\$0.70

Table 20 - Apportionment of Budget Among Rights Holders (Continued)

Party	APA (acre-feet)	Water Rights Panel	Administrative Body	Total Amount Billed
Darling-Delaware Company, Inc	117.00	\$81.90	\$0.00	\$81.90
Dolan, J.E. P.A. & T.P.	2.00	\$1.40	\$0.00	\$1.40
Downey, City of	16,553.62	\$11,587.53	\$15,319.69	\$26,907.22
EcoGas, Inc.	2.00	\$15.40	\$0.00	\$15.40
El Rancho Unified School District	55.00	\$38.50	\$0.00	\$38.50
Emoto, John H	2.00	\$1.40	\$0.00	\$1.40
Equilon Enterprises, LLC	6.00	\$4.20	\$0.00	\$4.20
Exide Technologies	62.00	\$43.40	\$0.00	\$43.40
Flesch, Elizabeth Et Al	14.00	\$9.80	\$0.00	\$9.80
Footbridge 1 Trust	3.75	\$2.63	\$0.00	\$2.63
Ford Motor Company	4.50	\$3.15	\$0.00	\$3.15
Golden State Water Company	16,439.20	\$11,507.44	\$15,213.94	\$26,721.38
Gordon, Robert E.	4.00	\$2.80	\$0.00	\$2.80
Harada Brothers	6.00	\$4.20	\$0.00	\$4.20
Hathaway, Merrie F	1.86	\$1.30	\$0.00	\$1.30
Hathaway, Richard F, Jr.	4.07	\$2.85	\$0.00	\$2.85
Hathaway, William A	4.07	\$2.85	\$0.00	\$2.85
Hathaway, Loline	4.08	\$2.86	\$0.00	\$2.86
Hoke, Barbara	1.50	\$1.05	\$0.00	\$1.05
Huntington Park, City of	3,853.00	\$2,697.10	\$3,581.14	\$6,278.24
Inglewood Park Cemetery	317.00	\$221.90	\$0.00	\$221.90
LA Brickyard, LLC	9.00	\$6.30	\$0.00	\$6.30
La Habra Heights County Water District	2,666.00	\$1,852.20	\$2,465.57	\$4,317.77
Lakewood, City of Water Department	9,432.00	\$6,602.40	\$8,737.53	\$15,339.93
Lincoln Memorial Park Inc	34.00	\$23.80	\$51.43	\$75.23
Little Lake Cemetery District	14.00	\$9.80	\$32.94	\$42.74
Long Beach, City of	32,692.00	\$22,884.40	\$30,235.59	\$53,119.99
Los Angeles, City of - Dept of Water & Power	17,236.00	\$12,065.20	\$15,950.38	\$28,015.58
Los Angeles County Rancho Los Amigos	490.00	\$343.00	\$472.89	\$815.89
Lunday-Thagard Oil Company	212.00	\$148.40	\$215.95	\$364.35
Lussman, Paul H. Jr., Et Al	7.00	\$4.90	\$0.00	\$4.90
Lynwood, City of	5,337.00	\$3,735.90	\$4,952.73	\$8,688.63
Lynwood Park Mutual Water Company	222.00	\$155.40	\$225.19	\$380.59
Julee Margulies Metz, Jon Schwartz and	3.00	\$2.10	\$0.00	\$2.10
Martin, Mary	28.00	\$19.60	\$0.00	\$19.60
Maywood Mutual Water Company No. 1	741.00	\$518.70	\$704.87	\$1,223.57
Maywood Mutual Water Company No. 2	912.00	\$638.40	\$862.92	\$1,501.32
Maywood Mutual Water Company No. 3	1,407.00	\$984.90	\$1,320.42	\$2,305.32
Metro Water Systems	4.07	\$2.85	\$0.00	\$2.85
Mitsuuchi, Mary F Trust	11.00	\$7.70	\$0.00	\$7.70
Montebello, City of	386.50	\$270.55	\$377.23	\$647.78
Montebello Land and Water Company	1,829.00	\$1,280.30	\$1,710.46	\$2,990.76
Nancy Dee Keane Living Trust	4.00	\$2.80	\$0.00	\$2.80
New England Mutual Life Insurance	2.00	\$1.40	\$0.00	\$1.40

Table 20 - Apportionment of Budget Among Rights Holders (Continued)

Party	APA (acre-feet)	Water Rights Panel	Administrative Body	Total Amount Billed
Newark Group, Inc., The	157.00	\$109.90	\$165.11	\$275.01
Northrop Grumman/Omega Chemical	4.50	\$3.15	\$0.00	\$3.15
Norwalk, City of	2,273.00	\$1,591.10	\$2,120.83	\$3,711.93
Norwalk-La Mirada Unified School District	378.00	\$264.60	\$0.00	\$264.60
O N K Farms	8.00	\$5.60	\$0.00	\$5.60
Oltmans Construction Company	3.00	\$2.10	\$0.00	\$2.10
Orchard Dale Water District	1,254.00	\$877.80	\$1,179.01	\$2,056.81
OU2 Environmental Remediation Trust	7.97	\$5.58	\$0.00	\$5.58
PABCO Building Products, LLC	500.00	\$350.00	\$0.00	\$350.00
Paradise Memorial Park	16.00	\$11.20	\$34.79	\$45.99
Paramount, City of	5,883.00	\$4,118.10	\$5,457.37	\$9,575.47
Paramount Unified School District	46.00	\$32.20	\$62.52	\$94.72
Liberty Utilities Corporation	1,159.30	\$811.51	\$1,091.49	\$1,903.00
Patrician Associates Inc/Majestic Realty	12.00	\$8.40	\$0.00	\$8.40
Petersburg, L.P.	1.00	\$0.70	\$0.00	\$0.70
Pico Boys Baseball, Inc.	13.00	\$9.10	\$0.00	\$9.10
Pico Water District	3,624.00	\$2,536.80	\$3,369.49	\$5,906.29
Pico Rivera, City of	5,579.00	\$3,905.30	\$5,176.40	\$9,081.70
Puente Basin Water Agency	965.00	\$675.50	\$0.00	\$675.50
Rippy, Francine	4.07	\$2.85	\$0.00	\$2.85
Rockview Dairies, Inc.	101.00	\$70.70	\$113.35	\$184.05
Roman Catholic Archbishop of Los Angeles	347.00	\$242.90	\$340.72	\$583.62
Rosales, Elvira C	3.00	\$2.10	\$0.00	\$2.10
Rosing, Nancy	1.50	\$1.05	\$0.00	\$1.05
Rowland Water District	1.00	\$0.70	\$0.00	\$0.70
St John Bosco School	42.00	\$29.40	\$58.82	\$88.22
San Gabriel Valley Water Company	2,565.35	\$1,795.75	\$2,391.03	\$4,186.78
Santa Fe Springs, City of	4,035.78	\$2,825.05	\$3,750.07	\$6,575.12
Sativa L A County Water District	474.00	\$331.80	\$458.10	\$789.90
Scantlebury, Robert P.	4.00	\$2.80	\$23.70	\$26.50
September Properties LLC	0.00	\$0.00	\$20.00	\$20.00
Signal Hill, City of	2,022.00	\$1,415.40	\$1,888.84	\$3,304.24
Simmons Survivors Trust	33.00	\$23.10	\$0.00	\$23.10
South Montebello Irrigation District	1,268.00	\$887.60	\$1,191.95	\$2,079.55
Southern California Edison Company	670.00	\$469.00	\$639.25	\$1,108.25
South Gate, City of	11,183.00	\$7,828.10	\$10,355.89	\$18,183.99
Statewide Stations, Inc.	1.00	\$0.70	\$0.00	\$0.70
Suburban Water Systems	3,721.00	\$2,604.70	\$3,459.14	\$6,063.84
Tesoro Refining & Marketing Company LLC	54.00	\$37.80	\$0.00	\$37.80
Tract 180 Mutual Water Company	2,137.00	\$1,495.90	\$1,995.13	\$3,491.03
Tract 349 Mutual Water Company	423.00	\$296.10	\$410.96	\$707.06
Tucker, William M. & or Robertson, Bobby	1.00	\$0.70	\$20.93	\$21.63
Vangrootheest, Ernest A	10.00	\$7.00	\$0.00	\$7.00
Vernon, City of	7,539.00	\$5,277.30	\$6,987.93	\$12,265.23

Table 20 - Apportionment of Budget Among Rights Holders (Continued)

Party	APA (acre-feet)	Water Rights Panel	Administrative Body	Total Amount Billed
Virginia Country Club	274.00	\$191.80	\$273.25	\$465.05
WEMS, Inc., A California Corp.	8.00	\$5.60	\$0.00	\$5.60
Walnut Park Mutual Water Company	1,009.00	\$706.30	\$952.57	\$1,658.87
Whittier, City of	895.00	\$626.50	\$847.21	\$1,473.71
Whittier Union High School District	100.00	\$70.00	\$112.43	\$182.43
Wolfsberger, Helen/Joseph, Chris	2.00	\$1.40	\$0.00	\$1.40
Yamamoto, George and Alice Acct.	14.00	\$9.80	\$32.94	\$42.74
Total	217,367.00	\$152,156.93	\$198,874.21	\$351,031.14

Figure 1 - Central Basin
(showing groundwater production)

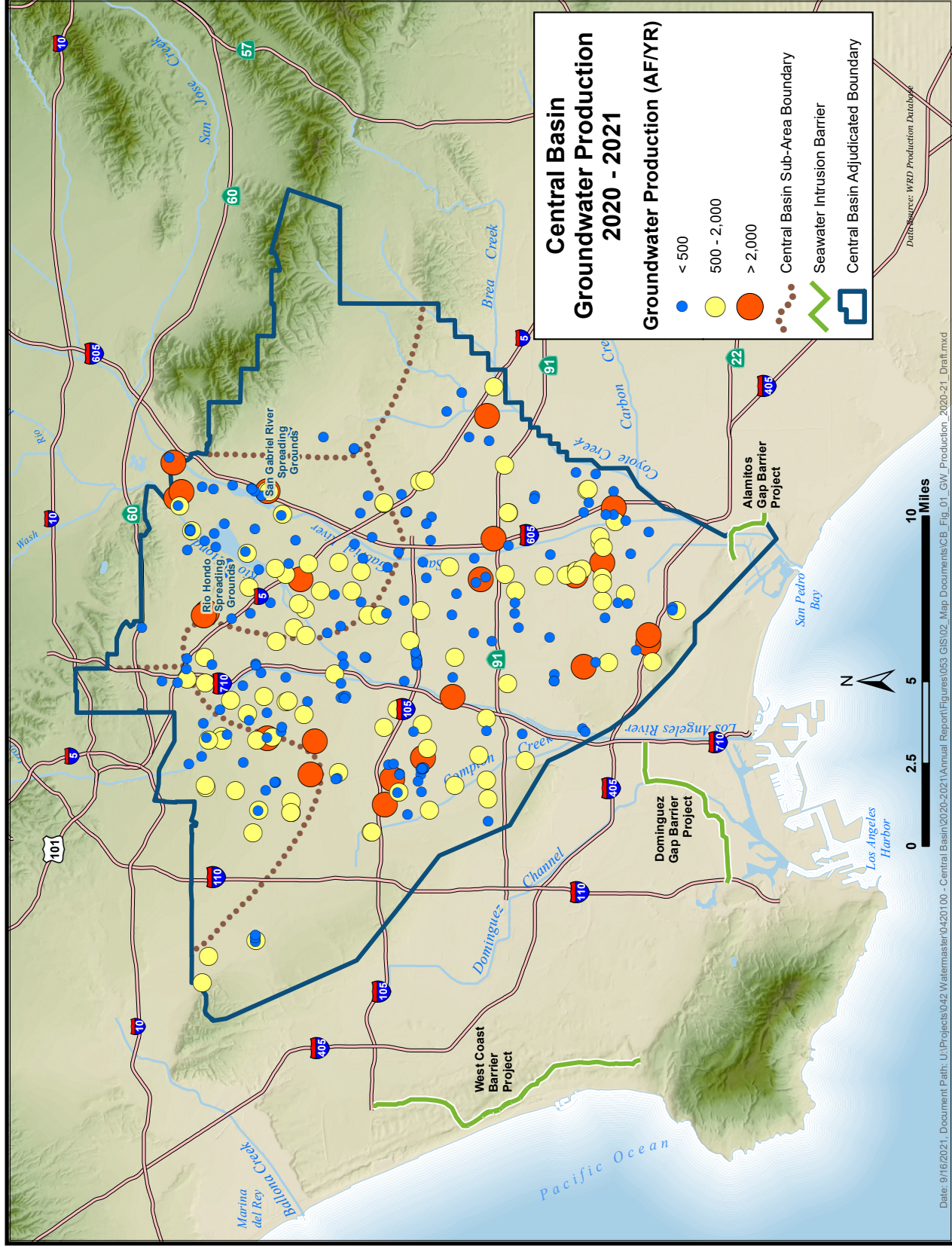

Figure 2 - Monthly Water Production
(excludes non-consumptive use, includes storage withdrawals)

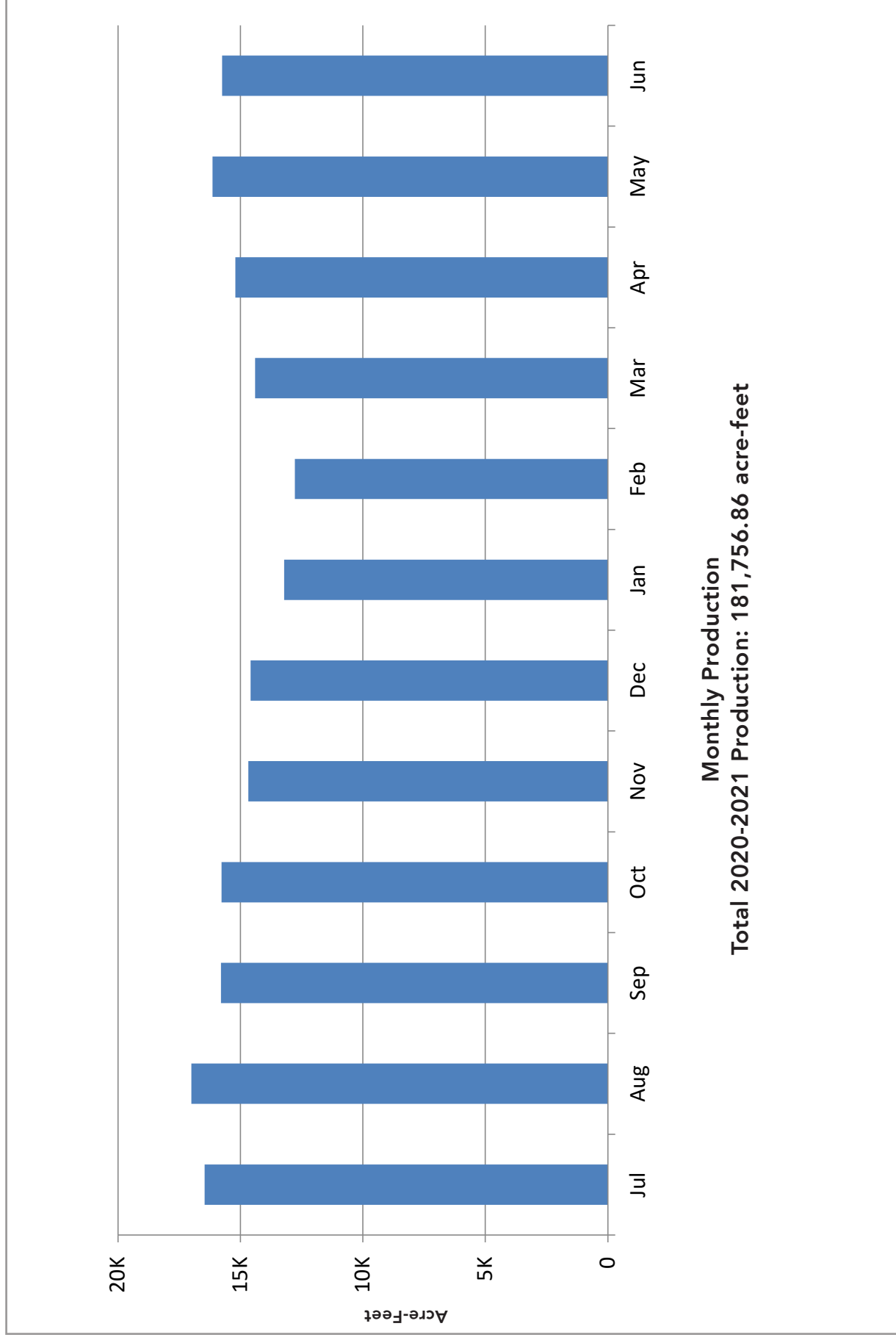

Figure 3 - Central Basin
(showing key wells and facilities)

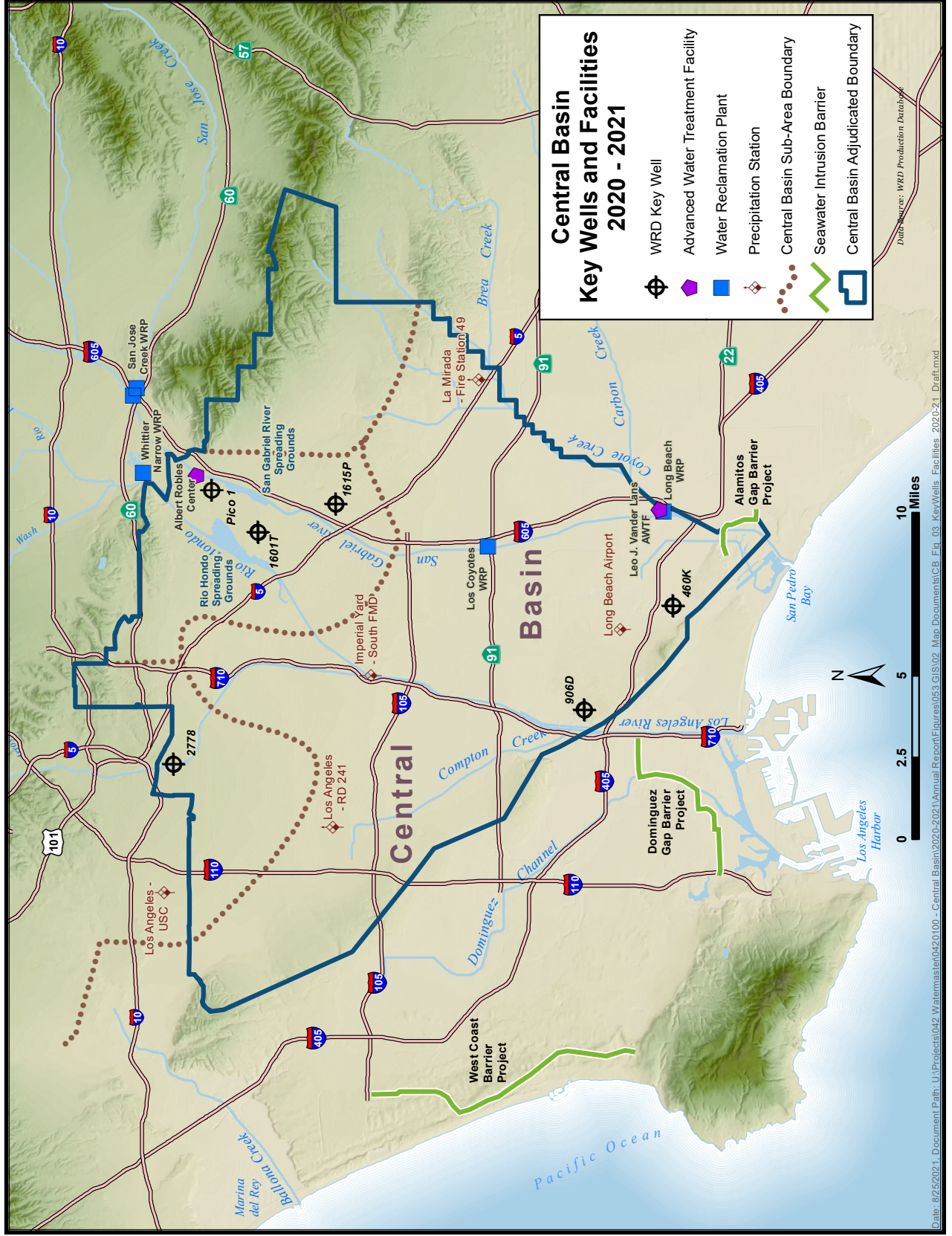

Figure 4 - Monthly Rainfall

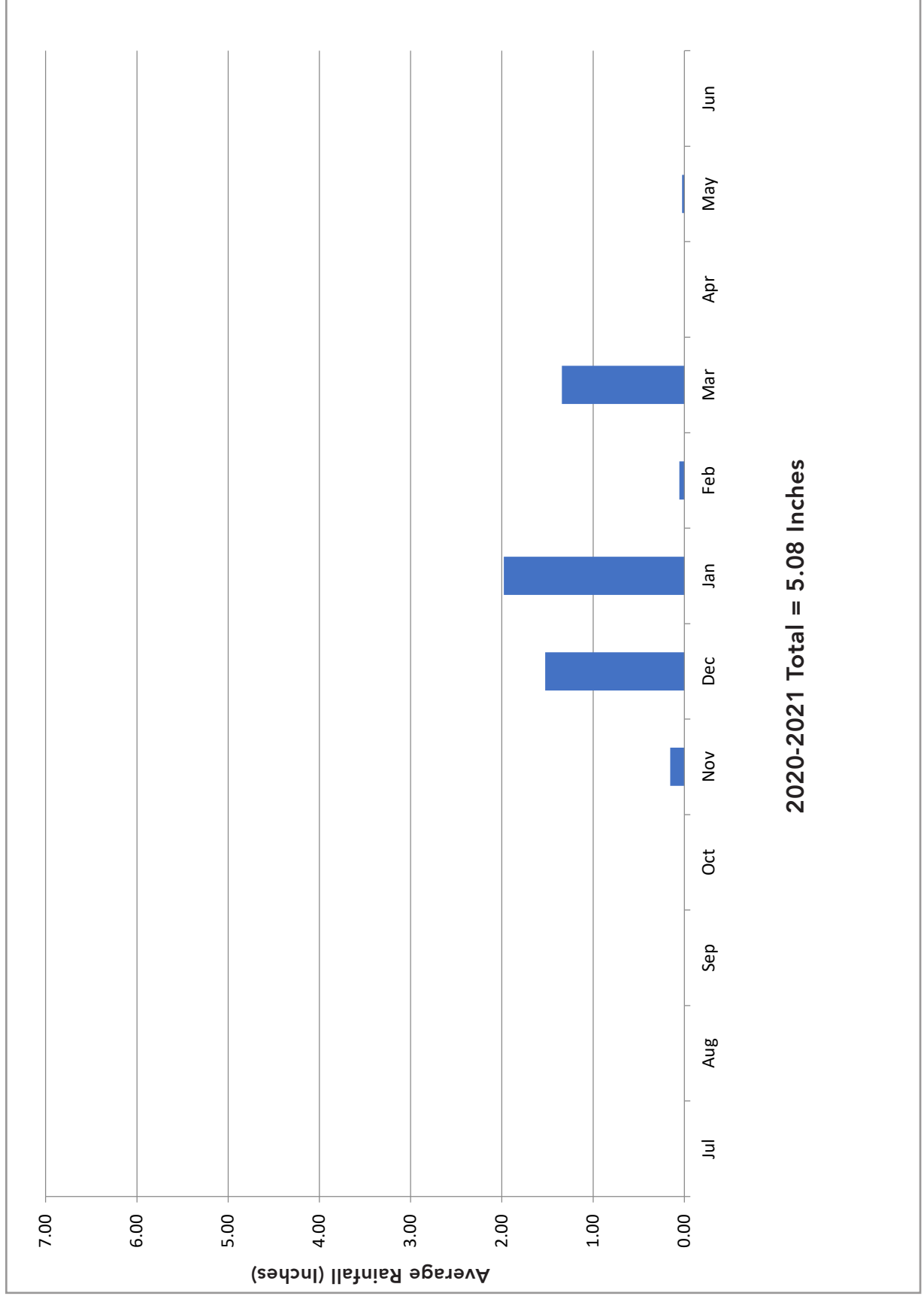

Figure 5 - Total Water Use
(Excludes Groundwater Recharge)

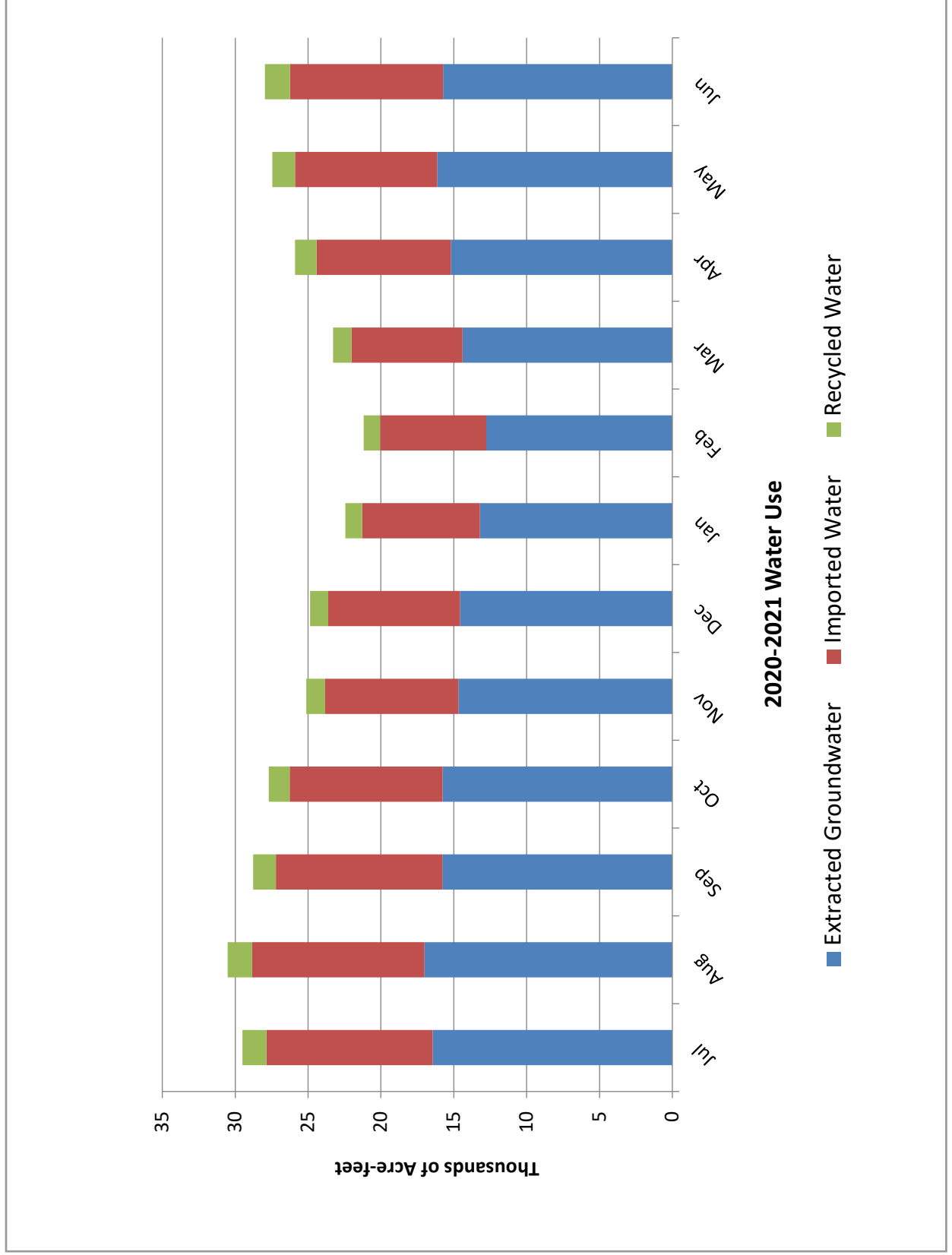
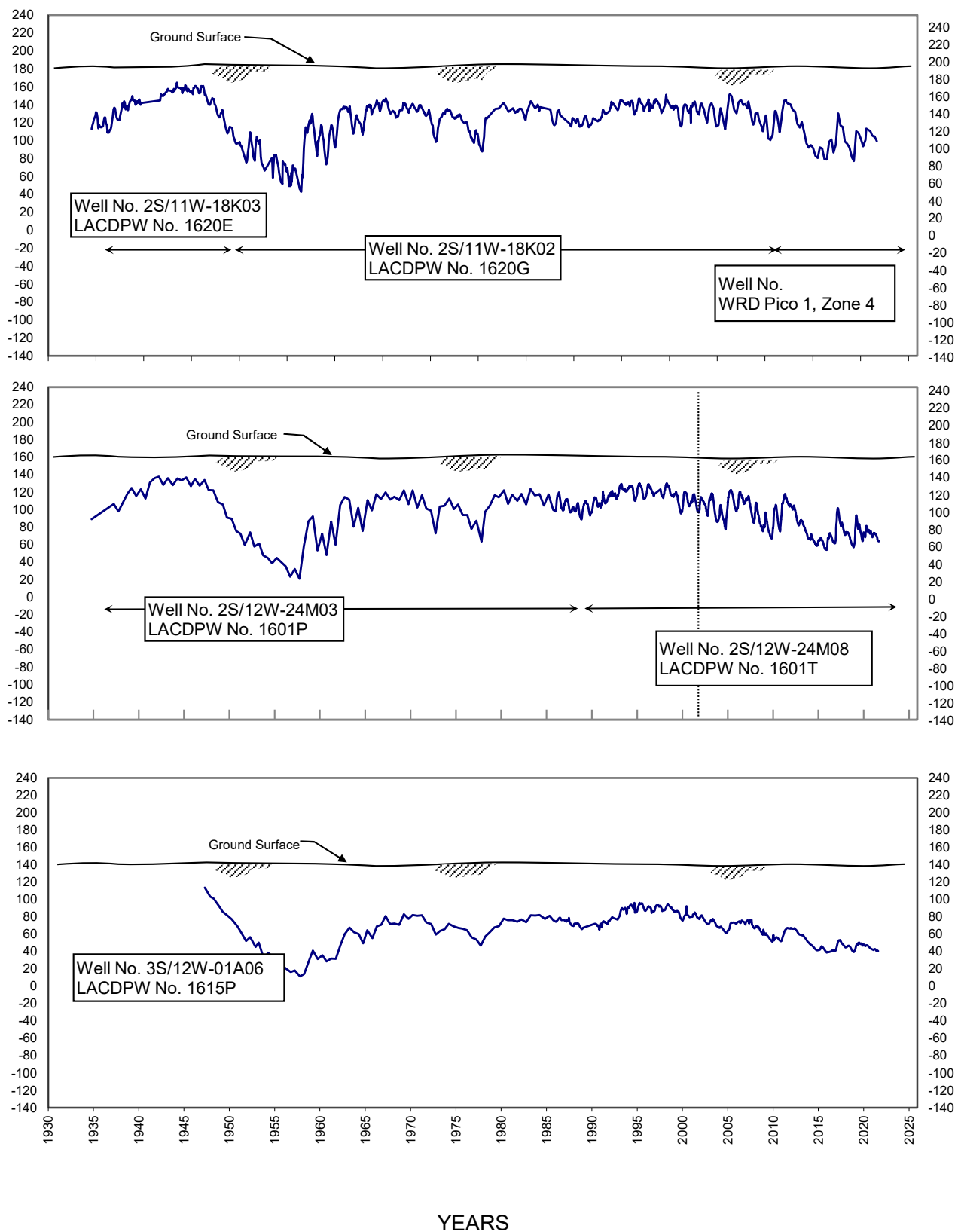

Figure 6 - Key Well Hydrographs - Montebello Forebay



See Figure 3 for well locations.

X-Axis: Year

Y-Axis: Groundwater Elevation (feet mean sea level)

Figure 7 - Key Well Hydrographs - Central Basin Pressure Area

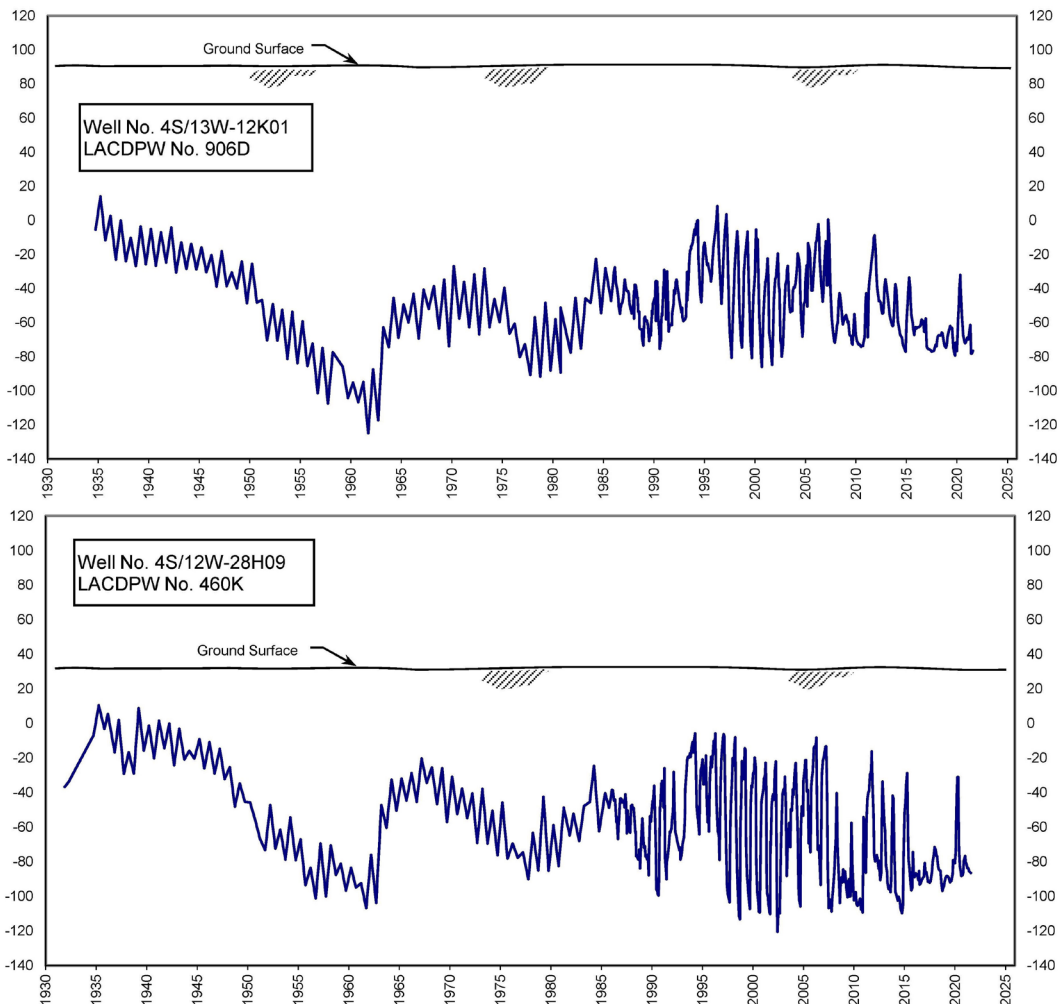
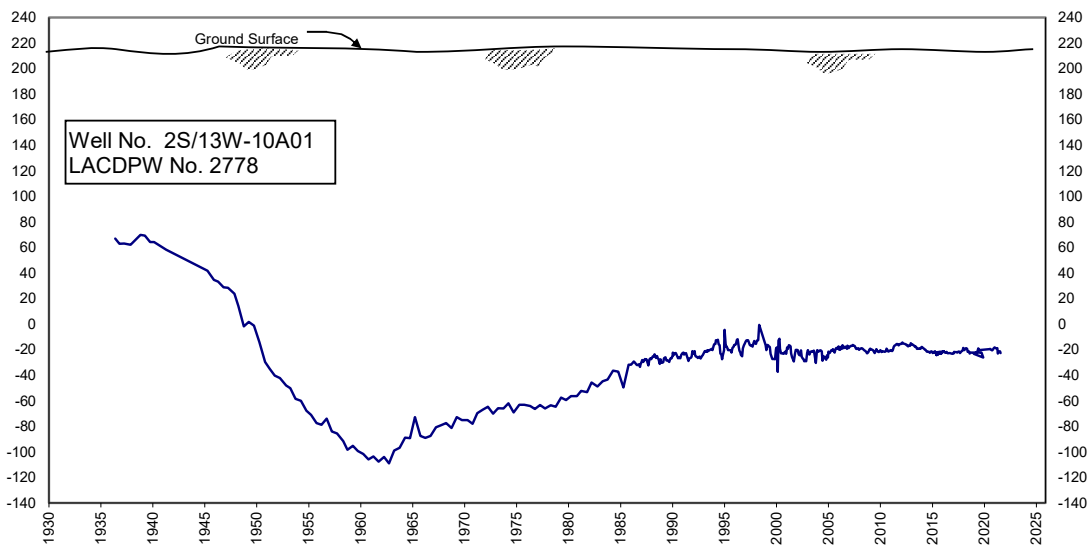

Figure 8 - Key Well Hydrographs - Los Angeles Forebay



See Figure 3 for well locations.

X-Axis: Year

Y-Axis: Groundwater Elevation (feet mean sea level)

Appendix A

Groundwater Extractions
(includes storage extractions)

July 2020 - June 2021

Appendix A - Groundwater Extractions (acre-feet)

	JUL	AUG	SEPT	OCT	NOV	DEC	JAN	FEB	MAR	APR	MAY	JUN	TOTAL
0020 - ABC Unified School District													
SWN/Owner No.	2.72	0.96	3.38	0.49	1.09	1.93	1.18	0.11	0.73	1.15	0.84	2.16	16.74
4S/11W-07R03S/MESCH	2.72	0.96	3.38	0.49	1.09	1.93	1.18	0.11	0.73	1.15	0.84	2.16	16.74
0160 - Artesia, City of													
SWN/Owner No.	0.00	3.18	4.08	2.56	0.00	3.90	0.40	0.50	1.40	2.28	1.98	3.13	23.41
3S/11W-31N02S/1	0.00	3.18	4.08	2.56	0.00	3.90	0.40	0.50	1.40	2.28	1.98	3.13	23.41
0182 - Ashland Chemical Company													
SWN/Owner No.	-0.04	-0.04	-0.04	-0.05	-0.05	-0.03	-0.05	-0.04	-0.05	-0.05	-0.04	0.00	-0.48
0225 - Atlas Iron and Metal Company													
SWN/Owner No.	0.00	0.00	0.08	0.00	0.00	0.80	0.00	0.00	0.08	0.00	0.00	0.08	1.04
2S/13W-34Q02S/1	0.00	0.00	0.08	0.00	0.00	0.80	0.00	0.00	0.08	0.00	0.00	0.08	1.04
0387 - Bell Gardens, City of													
SWN/Owner No.	96.33	102.84	96.13	91.30	80.33	76.85	70.41	66.01	73.21	76.86	84.82	93.65	1,008.74
2S/12W-28M02S/1	96.33	102.84	96.13	91.30	80.33	76.85	70.41	66.01	73.21	76.86	84.82	93.65	1,008.74
0410 - Bellflower, City of													
SWN/Owner No.	65.54	70.69	57.52	62.05	53.16	54.15	48.38	54.17	44.83	53.08	60.99	61.12	685.68
3S/12W-27B02S/1	65.54	70.69	57.52	62.05	53.16	54.15	48.38	54.17	44.83	53.08	60.99	61.12	685.68
0445 - Bellflower-Somerset Mutual Water Company													
SWN/Owner No.	464.23	494.65	471.15	452.26	410.97	411.75	388.43	342.23	400.24	414.83	447.10	450.64	5,148.48
/1	99.04	175.25	236.79	231.70	206.72	201.21	182.64	157.12	193.51	200.52	212.53	189.83	2,286.86

Appendix A - Groundwater Extractions Continued

0445 - Bellflower-Somerset Mutual Water Company		JUL	AUG	SEPT	OCT	NOV	DEC	JAN	FEB	MAR	APR	MAY	JUN	TOTAL
SWN/Owner No.		464.23	494.65	471.15	452.26	410.97	411.75	388.43	342.23	400.24	414.83	447.10	450.64	5,148.48
3S/12W-27H02S/903		61.81	45.24	21.92	4.35	0.00	0.00	0.00	0.00	0.00	0.00	0.00	0.00	133.32
3S/12W-22M02S/9884		0.22	0.18	27.29	31.97	30.81	34.35	34.06	30.86	36.00	36.80	36.88	23.65	323.07
3S/12W-27B01S/9833		48.80	35.58	0.38	0.03	0.00	0.00	0.00	0.00	0.04	0.00	0.00	0.00	84.83
3S/12W-33B01S/2615		37.95	39.11	37.72	38.83	37.67	38.65	39.54	36.17	40.32	38.69	39.40	37.70	461.75
3S/12W-23E04S/9A		79.80	80.34	70.47	73.00	71.70	73.04	64.83	56.89	62.31	59.75	61.55	65.40	819.08
3S/12W-27R01S/955		63.32	64.33	62.19	64.12	61.96	63.68	63.83	58.00	64.79	61.49	64.33	53.55	745.59
3S/12W-26C02S/944		73.29	54.62	14.39	8.26	2.11	0.82	3.53	3.19	3.27	17.58	32.41	80.51	293.98

0495 - Boeing Company		JUL	AUG	SEPT	OCT	NOV	DEC	JAN	FEB	MAR	APR	MAY	JUN	TOTAL
SWN/Owner No.		0.00	0.00	18.37	0.00	0.00	17.85	0.00	0.00	17.39	0.00	0.00	18.02	71.63
4S/12W-99B99S/		0.00	0.00	18.37	0.00	0.00	17.85	0.00	0.00	17.39	0.00	0.00	18.02	71.63

0679 - California American Water Company		JUL	AUG	SEPT	OCT	NOV	DEC	JAN	FEB	MAR	APR	MAY	JUN	TOTAL
SWN/Owner No.		100.56	115.65	172.16	218.38	164.28	203.04	174.47	159.76	168.77	208.22	165.84	168.54	2,019.67
2S/14W-14C06S/VERN3		100.56	92.87	89.39	114.33	85.51	101.77	91.16	79.67	89.30	109.40	87.69	91.08	1,132.73
2S/14W-10Q02S/CREN		0.00	22.78	82.77	104.05	78.77	101.27	83.31	80.09	79.47	98.82	78.15	77.46	886.94

0742 - California Water Service Company (Dominguez)		JUL	AUG	SEPT	OCT	NOV	DEC	JAN	FEB	MAR	APR	MAY	JUN	TOTAL
SWN/Owner No.		131.26	131.14	117.74	127.60	134.31	138.64	149.45	134.08	112.28	128.11	125.81	126.87	1,557.29
3S/13W-35H02S/97		23.59	23.44	24.52	25.54	31.71	33.84	44.95	40.44	29.18	41.45	41.14	40.65	400.45
3S/13W-35F01S/90		107.67	107.70	93.22	102.06	102.60	104.80	104.50	93.64	83.10	86.66	84.67	86.22	1,156.84

0740 - California Water Service Company (East LA)		JUL	AUG	SEPT	OCT	NOV	DEC	JAN	FEB	MAR	APR	MAY	JUN	TOTAL
SWN/Owner No.		905.30	933.75	865.66	942.14	890.82	926.30	910.00	768.05	726.76	578.08	721.54	871.44	10,039.84
2S/12W-09Q01S/62-01		253.95	259.49	245.93	257.53	166.35	256.49	251.16	215.74	204.23	234.59	253.96	241.33	2,840.75

Appendix A - Groundwater Extractions Continued

0740 - California Water Service Company (East LA)		JUL	AUG	SEPT	OCT	NOV	DEC	JAN	FEB	MAR	APR	MAY	JUN	TOTAL
SWN/Owner No.		905.30	933.75	865.66	942.14	890.82	926.30	910.00	768.05	726.76	578.08	721.54	871.44	10,039.84
2S/12W-14M01S/63-01		0.00	0.00	0.00	0.00	0.00	0.00	0.00	0.00	0.00	4.01	0.00	0.00	4.01
2S/12W-07G02S/3902		113.46	111.74	105.56	111.31	168.49	110.81	109.67	99.24	110.45	105.88	106.44	104.32	1,357.37
2S/12W-07Q04S/1003		71.43	71.93	70.32	72.30	70.68	70.11	69.94	63.73	70.60	68.64	70.46	68.47	838.61
2S/12W-08P01S/5401		59.35	60.59	59.29	61.09	59.36	61.64	62.30	52.00	58.90	59.75	62.00	35.52	691.79
2S/12W-08F01S/4301		48.74	48.32	46.31	47.15	45.60	46.51	46.24	3.16	0.00	0.00	9.57	47.26	388.86
2S/12W-04C01S/2501		34.79	37.00	34.33	35.73	34.66	35.19	35.47	33.50	35.50	34.37	34.95	34.52	420.01
2S/12W-07H01S/2201		31.65	31.28	29.69	32.44	30.23	30.34	29.06	27.90	30.12	28.94	29.16	23.69	354.50
2S/12W-17D02S/1302		39.48	42.47	39.16	41.57	40.19	41.27	41.06	37.90	42.11	39.87	39.10	41.18	485.36
2S/12W-09Q02S/62-02		252.45	270.93	235.07	283.02	275.26	273.94	265.10	234.88	174.85	2.03	115.90	275.15	2,658.58

0690 - California, State of (Caltrans)		JUL	AUG	SEPT	OCT	NOV	DEC	JAN	FEB	MAR	APR	MAY	JUN	TOTAL
SWN/Owner No.		0.00	1.19	1.09	10.99	0.00	8.25	0.44	0.26	0.24	0.75	0.97	0.95	25.13
3S/12W-17E08S/1D6A		0.00	0.00	0.00	0.00	0.00	2.42	0.00	0.07	0.12	0.11	0.21	0.12	3.05
3S/12W-17F06S/1D12		0.00	1.04	0.01	0.00	0.00	0.10	0.00	0.00	0.00	0.05	0.00	0.02	1.22
3S/12W-17F05S/1D11		0.00	0.00	0.00	0.00	0.00	0.00	0.00	0.00	0.00	0.15	0.09	0.01	0.25
3S/12W-17F04S/1D10		0.00	0.00	0.00	0.00	0.00	0.00	0.00	0.00	0.00	0.11	0.07	0.04	0.22
3S/12W-17F03S/1D9		0.00	0.00	0.00	0.00	0.00	0.00	0.00	0.00	0.00	0.01	0.02	0.03	0.06
3S/12W-17F02S/1D8		0.00	0.00	0.00	0.33	0.00	0.00	0.00	0.00	0.00	0.01	0.00	0.02	0.36
3S/12W-17E07S/1D7		0.00	0.00	0.33	5.38	0.00	2.78	0.28	0.13	0.06	0.13	0.00	0.03	9.12
3S/12W-17E04S/1D4		0.00	0.15	0.72	2.49	0.00	1.88	0.15	0.03	0.04	0.09	0.42	0.00	5.97
3S/12W-17E03S/1D3		0.00	0.00	0.03	2.79	0.00	1.07	0.01	0.03	0.02	0.09	0.16	0.68	4.88

Appendix A - Groundwater Extractions Continued

0826 - Cerritos, City of	JUL	AUG	SEPT	OCT	NOV	DEC	JAN	FEB	MAR	APR	MAY	JUN	TOTAL
SWN/Owner No.	814.66	826.54	769.81	729.70	615.65	600.13	528.97	504.79	579.34	662.07	730.33	724.30	8,086.29
3S/11W-28G05S/C-2	342.17	340.55	309.51	279.21	154.26	132.41	180.48	272.95	327.64	419.44	377.24	299.38	3,435.24
3S/12W-26J03S/C-4	255.45	256.53	238.43	220.39	242.47	237.32	232.77	231.84	251.70	242.63	245.14	219.78	2,874.45
3S/11W-29N06S/C-1	217.04	229.46	221.87	230.10	218.92	230.40	115.72	0.00	0.00	0.00	107.95	205.14	1,776.60

0970 - Coast Packing Company	JUL	AUG	SEPT	OCT	NOV	DEC	JAN	FEB	MAR	APR	MAY	JUN	TOTAL
SWN/Owner No.	11.64	11.39	10.36	15.73	12.07	11.86	12.36	12.05	12.55	13.07	11.22	12.69	146.99
2S/13W-11P03S/1	11.64	11.39	10.36	15.73	12.07	11.86	12.36	12.05	12.55	13.07	11.22	12.69	146.99

1017 - Commerce, City of	JUL	AUG	SEPT	OCT	NOV	DEC	JAN	FEB	MAR	APR	MAY	JUN	TOTAL
SWN/Owner No.	27.41	52.06	49.08	50.10	48.30	48.21	47.30	27.80	0.29	0.00	0.00	0.00	350.55
2S/12W-21R02S/7	0.00	0.00	0.00	0.00	0.34	0.00	0.00	0.00	0.29	0.00	0.00	0.00	0.63
2S/12W-21G03S/4	27.41	52.06	49.08	50.10	47.96	48.21	47.30	27.80	0.00	0.00	0.00	0.00	349.92

1020 - Compton, City of	JUL	AUG	SEPT	OCT	NOV	DEC	JAN	FEB	MAR	APR	MAY	JUN	TOTAL
SWN/Owner No.	707.27	729.81	683.31	662.30	584.97	563.96	561.81	524.22	550.95	609.41	649.44	682.35	7,509.80
3S/13W-14K03S/19	235.89	253.13	164.52	98.08	111.25	132.04	87.11	135.01	93.22	74.35	53.55	114.42	1,552.57
3S/13W-14F01S/18	76.11	81.92	142.71	211.30	179.40	150.46	214.69	139.90	191.98	233.99	287.68	202.84	2,112.98
3S/13W-11M03S/17	91.01	101.23	92.39	80.38	48.18	59.99	48.99	9.61	28.19	45.00	39.02	84.31	728.30
3S/13W-27G01S/15	90.11	84.55	70.27	74.33	72.09	40.64	30.65	45.29	21.38	47.59	69.75	77.71	724.36
3S/13W-26C01S/13	138.20	127.42	132.53	135.73	134.19	135.88	139.93	125.73	136.06	134.17	125.71	133.40	1,598.95
3S/13W-27E02S/11	75.95	81.56	80.89	62.48	39.86	44.95	40.44	68.68	80.12	74.31	73.73	69.67	792.64

1255 - Defense Logistic Agency Energy	JUL	AUG	SEPT	OCT	NOV	DEC	JAN	FEB	MAR	APR	MAY	JUN	TOTAL
SWN/Owner No.	0.00	0.00	0.03	0.00	0.00	0.02	0.00	0.00	0.67	0.00	0.00	0.76	1.48
3S/11W-99A99S/REMED	0.00	0.00	0.03	0.00	0.00	0.02	0.00	0.00	0.67	0.00	0.00	0.76	1.48

Appendix A - Groundwater Extractions Continued

1333 - Demenno/Kerdoon	JUL	AUG	SEPT	OCT	NOV	DEC	JAN	FEB	MAR	APR	MAY	JUN	TOTAL
SWN/Owner No.	0.00	0.00	0.56	0.00	0.00	0.65	0.00	0.00	0.68	0.00	0.00	0.83	2.72
3S/13W-14E01S/MW-5A	0.00	0.00	0.02	0.00	0.00	0.02	0.00	0.00	0.02	0.00	0.00	0.03	0.09
3S/13W-15H05S/RW-10	0.00	0.00	0.26	0.00	0.00	0.41	0.00	0.00	0.46	0.00	0.00	0.45	1.58
3S/13W-15H04S/RW-8	0.00	0.00	0.05	0.00	0.00	0.06	0.00	0.00	0.05	0.00	0.00	0.04	0.20
3S/13W-15H03S/RW-7	0.00	0.00	0.18	0.00	0.00	0.08	0.00	0.00	0.07	0.00	0.00	0.22	0.55
3S/13W-14M03S/RW-6	0.00	0.00	0.01	0.00	0.00	0.01	0.00	0.00	0.01	0.00	0.00	0.01	0.04
3S/13W-15J02S/RW-5	0.00	0.00	0.02	0.00	0.00	0.02	0.00	0.00	0.02	0.00	0.00	0.03	0.09
3S/13W-14M02S/RW-3	0.00	0.00	0.00	0.00	0.00	0.03	0.00	0.00	0.03	0.00	0.00	0.03	0.09
3S/13W-15J01S/RW-1	0.00	0.00	0.02	0.00	0.00	0.02	0.00	0.00	0.02	0.00	0.00	0.02	0.08

1450 - Downey, City of	JUL	AUG	SEPT	OCT	NOV	DEC	JAN	FEB	MAR	APR	MAY	JUN	TOTAL
SWN/Owner No.	1,314.17	1,335.21	1,261.85	1,163.35	1,123.90	1,148.01	1,007.34	1,067.08	1,041.49	1,176.35	1,337.47	1,312.64	14,288.86
3S/12W-03F01S/11	318.11	342.92	337.03	283.88	248.66	5.82	0.00	0.00	1.10	0.00	0.00	80.79	1,618.31
2S/12W-27R02S/4	182.16	180.93	173.14	164.78	176.77	313.92	302.40	322.68	308.92	307.37	319.16	216.80	2,969.03
2S/12W-28J06S/7	47.57	49.48	47.97	47.21	49.45	47.57	49.71	56.50	54.76	54.64	58.19	51.08	614.13
3S/12W-04D02S/18	12.07	21.32	18.72	12.39	6.25	3.85	17.06	15.16	20.58	21.99	19.87	26.56	195.82
2S/12W-35D04S/5	0.00	3.11	0.00	38.32	83.81	83.05	77.98	82.69	79.59	61.93	57.17	56.03	623.68
3S/12W-03J01S/16	96.61	97.00	92.35	58.81	18.78	75.74	13.60	14.02	16.22	49.45	76.79	73.72	683.09
3S/12W-09B01S/25	35.39	26.89	10.89	8.87	7.34	29.38	61.11	79.20	84.29	79.40	64.89	66.17	553.82
2S/12W-27H01S/2	134.67	136.19	129.79	123.46	131.06	124.93	122.29	132.05	128.22	126.25	135.22	123.23	1,547.36
3S/12W-04Q02S/23	23.80	33.08	34.54	25.87	19.11	64.25	69.47	41.44	57.37	93.62	73.23	84.93	620.71
3S/12W-02L01S/15	62.60	63.64	33.87	18.85	20.68	17.03	8.04	12.80	16.57	32.19	63.35	55.61	405.23
2S/12W-28Q01S/8	90.46	89.29	85.94	74.06	7.71	48.94	41.65	33.11	32.12	73.65	89.05	79.27	745.25
2S/12W-34G01S/9	58.12	56.59	40.71	31.71	45.16	83.20	53.56	83.82	51.72	3.27	0.00	0.00	507.86
2S/12W-34P01S/14	61.25	62.82	65.16	58.76	55.66	48.37	0.00	0.00	0.00	0.00	0.00	0.00	352.02
3S/12W-03M01S/19	46.32	27.59	48.18	31.77	9.19	8.37	15.84	28.51	22.60	53.60	56.01	51.31	399.29

Appendix A - Groundwater Extractions Continued

1450 - Downey, City of	JUL	AUG	SEPT	OCT	NOV	DEC	JAN	FEB	MAR	APR	MAY	JUN	TOTAL
SWN/Owner No.	1,314.17	1,335.21	1,261.85	1,163.35	1,123.90	1,148.01	1,007.34	1,067.08	1,041.49	1,176.35	1,337.47	1,312.64	14,288.86
2S/12W-35P01S/10	0.00	0.00	0.00	77.40	190.51	135.60	147.48	133.18	134.24	131.65	117.37	115.91	1,183.34
3S/12W-02H04S/12	0.00	0.00	0.00	0.00	0.00	0.00	0.00	0.00	0.00	52.25	176.72	165.17	394.14
2S/12W-33M01S/17	59.63	59.80	55.62	48.65	43.56	36.59	11.28	14.76	15.20	15.43	16.79	54.07	431.38
3S/12W-10N03S/30	8.60	14.98	16.10	12.28	1.50	3.26	0.00	0.00	0.00	0.00	0.00	0.00	56.72
3S/12W-09G01S/29	76.81	69.58	71.84	46.28	8.70	18.14	15.87	17.16	17.99	19.66	13.66	11.99	387.68

1745 - Furr, Nancy J.	JUL	AUG	SEPT	OCT	NOV	DEC	JAN	FEB	MAR	APR	MAY	JUN	TOTAL
SWN/Owner No.	0.00	0.00	0.02	0.00	0.00	0.02	0.00	0.00	0.02	0.00	0.00	0.02	0.08
3S/12W-21G05S/1	0.00	0.00	0.02	0.00	0.00	0.02	0.00	0.00	0.02	0.00	0.00	0.02	0.08

1843 - Golden State Water Company	JUL	AUG	SEPT	OCT	NOV	DEC	JAN	FEB	MAR	APR	MAY	JUN	TOTAL
SWN/Owner No.	1,973.07	2,006.62	1,853.46	1,872.82	1,676.05	1,647.25	1,558.81	1,462.50	1,618.72	1,604.18	1,596.01	1,583.93	20,453.42
3S/11W-18G06S/DAC02	115.85	131.73	129.40	124.61	113.58	118.48	120.08	109.86	86.46	0.00	0.25	0.96	1,051.26
2S/13W-23R02S/Bissel 3	135.09	151.63	146.72	138.27	158.29	197.53	211.70	181.66	203.71	192.99	202.66	197.70	2,117.95
4S/11W-07L05S/CEN06	89.95	0.00	47.42	114.57	106.18	114.08	81.39	0.00	25.76	114.19	122.91	124.37	940.82
3S/13W-04N04S/BEL04	141.26	141.41	136.26	139.49	125.42	137.81	125.91	119.58	134.03	125.94	128.82	131.92	1,587.85
2S/12W-28N05S/CLARA#2	139.05	136.96	132.86	135.23	111.40	0.79	0.00	0.11	0.23	0.00	0.00	0.00	656.63
2S/13W-24Q04S/OTIS3	80.09	75.71	67.72	64.40	18.17	0.00	0.00	0.00	0.00	0.00	0.00	0.00	306.09
3S/12W-25Q03S/ROS02	105.60	107.20	102.62	104.65	100.01	102.46	99.49	89.62	101.20	99.60	104.06	101.71	1,218.22
4S/11W-18F02S/JUAN4	44.72	79.21	59.20	6.41	1.52	2.96	0.42	3.12	4.32	1.94	9.72	9.62	223.16
2S/13W-23J03S/Bissel 2	0.00	0.00	0.00	0.00	0.00	0.00	0.00	0.00	0.00	0.09	0.19	0.03	0.31
3S/13W-10L04S/JWLBK3	47.03	47.64	44.18	11.46	0.00	0.00	0.00	0.00	11.65	40.37	75.03	81.52	358.88
4S/11W-07H02S/HAW01	3.22	7.37	3.77	0.94	0.53	0.54	0.32	0.17	0.25	0.32	0.41	5.23	23.07
3S/13W-10L02S/JWLBK1	42.86	43.45	40.49	71.19	76.60	75.67	69.64	64.61	58.81	33.53	3.79	0.00	580.64
3S/13W-04N01S/BEL03	120.28	120.14	112.09	118.03	98.13	120.04	109.86	102.74	117.24	114.56	115.25	115.55	1,363.91

Appendix A - Groundwater Extractions Continued

1843 - Golden State Water Company	JUL	AUG	SEPT	OCT	NOV	DEC	JAN	FEB	MAR	APR	MAY	JUN	TOTAL
SWN/Owner No.	1,973.07	2,006.62	1,853.46	1,872.82	1,676.05	1,647.25	1,558.81	1,462.50	1,618.72	1,604.18	1,596.01	1,583.93	20,453.42
2S/13W-21K07S/CON 2	73.24	73.69	69.06	73.58	70.87	73.27	72.73	65.62	72.78	70.08	7.13	0.00	722.05
2S/13W-21K04S/CON 1	37.13	38.85	26.32	23.02	21.79	23.35	40.82	41.57	45.20	47.72	5.18	0.00	350.95
3S/12W-07Q05S/CTY01	0.03	0.04	0.07	0.00	0.06	0.07	0.05	0.03	0.00	0.00	0.17	1.78	2.30
3S/12W-17A02S/MCK03	77.79	76.44	70.14	67.40	60.96	61.55	55.26	51.82	56.29	63.00	66.36	67.66	774.67
3S/12W-12A02S/PI003	63.76	65.35	65.05	59.29	61.92	55.44	52.23	47.03	5.54	61.04	68.06	66.32	671.03
3S/11W-07E01S/PI001	65.76	62.69	38.54	54.11	41.81	36.46	11.64	17.91	63.72	53.52	72.24	63.46	581.86
3S/12W-13B04S/IMP03	0.00	0.00	0.00	0.00	0.12	0.00	0.00	0.08	0.00	0.00	0.04	0.00	0.24
3S/12W-13A02S/IMP02	0.00	0.00	0.00	0.00	0.08	0.00	0.00	0.07	0.00	0.00	0.04	0.00	0.19
2S/13W-28G01S/MI003	71.40	71.88	42.03	50.70	65.58	64.99	64.45	69.12	78.49	79.47	71.81	68.86	798.78
2S/13W-28G03S/MI002	77.84	81.01	80.33	81.00	65.49	72.87	71.02	60.88	71.26	72.87	78.39	76.58	889.54
2S/13W-28G02S/MI001	32.49	41.28	45.99	56.96	34.52	24.32	42.52	42.16	46.47	51.27	76.51	75.22	569.71
2S/13W-27E03S/NA003	45.70	44.18	44.45	43.35	50.10	44.92	51.35	50.77	56.77	54.05	58.78	57.07	601.49
2S/13W-21E01S/G0004	92.23	89.21	84.46	90.79	68.84	71.94	20.50	0.16	0.07	0.00	0.00	0.34	518.54
2S/12W-30G03S/WATS1	0.00	0.00	0.00	0.00	0.00	0.00	0.13	39.38	65.47	80.33	74.30	85.43	345.04
2S/12W-29A04S/GAG02	61.32	57.21	48.49	53.25	52.84	89.76	86.00	75.48	81.97	80.14	82.31	79.30	848.07
3S/12W-36B01S/ROS01	78.23	75.27	66.82	72.44	61.46	59.66	59.68	54.21	60.12	63.04	63.84	60.53	775.30
4S/11W-07L06S/CEN07	131.15	187.07	148.98	117.68	109.78	98.29	111.62	174.74	170.91	104.12	107.76	112.77	1,574.87

2378 - Huntington Park, City of	JUL	AUG	SEPT	OCT	NOV	DEC	JAN	FEB	MAR	APR	MAY	JUN	TOTAL
SWN/Owner No.	252.23	297.50	259.43	221.43	200.96	251.99	252.76	225.22	248.65	278.88	300.80	292.87	3,082.72
2S/13W-23J04S/18	124.43	128.69	103.20	0.00	0.00	103.58	129.73	115.76	99.05	130.35	140.33	134.51	1,209.63
2S/13W-23H01S/14	36.61	46.10	46.32	76.65	70.18	53.34	41.34	35.27	53.50	61.45	67.90	67.52	656.18
2S/13W-25Q01S/12	91.19	96.06	82.83	93.38	91.27	84.84	81.22	73.30	85.18	83.18	89.81	88.66	1,040.92
2S/13W-25D04S/16	0.00	26.65	27.08	51.40	39.51	10.23	0.47	0.89	10.92	3.90	2.76	2.18	175.99

Appendix A - Groundwater Extractions Continued

2749 - La Habra Heights County Water District		JUL	AUG	SEPT	OCT	NOV	DEC	JAN	FEB	MAR	APR	MAY	JUN	TOTAL
SWN/Owner No.		315.24	352.99	319.21	264.68	233.77	231.65	165.77	152.74	183.56	253.85	284.30	311.98	3,069.74
2S/11W-19P03S/11		39.86	64.94	108.26	65.01	61.23	43.58	14.96	18.07	34.34	56.07	24.28	55.39	585.99
2S/11W-19P02S/10		182.28	183.60	175.63	199.67	172.54	188.07	150.81	134.67	146.07	179.22	188.25	163.71	2,064.52
2S/11W-19M01S/9		39.53	47.29	17.82	0.00	0.00	0.00	0.00	0.00	3.15	13.25	49.99	51.38	222.41
2S/11W-19F01S/8		53.57	57.16	17.50	0.00	0.00	0.00	0.00	0.00	0.00	5.31	21.78	41.50	196.82

2770 - Lakewood, City of Water Department		JUL	AUG	SEPT	OCT	NOV	DEC	JAN	FEB	MAR	APR	MAY	JUN	TOTAL
SWN/Owner No.		696.88	766.09	676.78	665.38	574.88	542.38	411.03	433.75	554.89	592.53	717.18	711.80	7,343.57
4S/12W-10H04S/27		218.70	243.46	227.97	234.19	109.28	0.00	0.00	0.00	0.00	0.00	0.00	0.00	1,033.60
4S/12W-03A02S/LK015A		140.34	131.61	120.83	146.09	144.68	39.03	59.84	52.50	143.15	111.89	157.69	168.88	1,416.53
4S/12W-05J01S/LK22		2.22	7.44	5.92	2.43	5.86	7.07	12.24	9.45	12.59	13.06	9.88	39.60	127.76
3S/12W-33A07S/LK02A		30.44	28.90	31.72	17.27	21.31	51.92	24.14	51.52	32.27	60.48	64.97	61.26	476.20
4S/11W-07M01S/LK06		6.12	4.54	5.40	5.48	3.20	3.33	2.36	2.32	2.81	3.93	5.94	5.29	50.72
3S/12W-34F01S/LK018		36.66	43.30	35.96	23.60	38.55	67.42	32.32	75.97	53.50	80.20	89.35	80.74	657.57
4S/12W-03H01S/LK017		70.67	101.16	64.81	43.04	57.52	84.23	87.28	83.46	78.93	88.43	115.24	108.46	983.23
4S/12W-10H01S/LK010		86.97	84.53	80.36	86.76	84.08	108.79	74.43	46.74	85.92	77.05	96.59	82.82	995.04
4S/12W-10H03S/LK008		67.74	73.65	68.19	80.81	72.54	98.97	70.68	56.26	81.08	77.63	92.96	84.14	924.65
4S/12W-10G01S/LKL04		37.02	47.50	35.62	25.71	37.86	81.62	47.74	55.53	64.64	79.86	84.56	80.61	678.27

3780 - Liberty Utilities Corporation		JUL	AUG	SEPT	OCT	NOV	DEC	JAN	FEB	MAR	APR	MAY	JUN	TOTAL
SWN/Owner No.		491.81	475.04	434.54	449.37	409.58	424.72	382.42	347.38	403.69	424.99	452.78	466.80	5,163.12
3S/13W-09H01S/19C		267.16	263.73	194.93	173.03	144.65	150.97	132.59	129.30	144.77	162.35	179.96	191.66	2,135.10
3S/13W-25F04S/9D		85.61	90.44	77.58	74.44	68.24	68.66	67.63	62.53	69.13	74.77	80.83	83.40	903.26
3S/12W-11K06S/41A		0.00	0.13	0.00	0.05	0.03	0.00	0.00	0.01	0.00	0.00	0.00	0.00	0.22
3S/12W-16H01S/40D		69.87	55.92	44.51	58.16	64.90	71.17	49.36	46.19	70.22	73.65	72.64	70.15	746.74
3S/13W-13F04S/4B		69.03	64.82	66.86	69.80	60.67	60.04	56.28	50.08	55.43	53.41	55.40	58.10	719.92

Appendix A - Groundwater Extractions Continued

3780 - Liberty Utilities Corporation	JUL	AUG	SEPT	OCT	NOV	DEC	JAN	FEB	MAR	APR	MAY	JUN	TOTAL
SWN/Owner No.	491.81	475.04	434.54	449.37	409.58	424.72	382.42	347.38	403.69	424.99	452.78	466.80	5,163.12
3S/13W-16K02S/12C	0.14	0.00	50.66	73.89	71.09	73.88	76.56	59.27	64.14	60.81	63.95	63.49	657.88

2884 - Lincoln Memorial Park Inc	JUL	AUG	SEPT	OCT	NOV	DEC	JAN	FEB	MAR	APR	MAY	JUN	TOTAL
SWN/Owner No.	3.13	2.05	0.92	0.24	0.27	0.18	0.07	0.34	0.98	3.76	2.06	1.20	15.20
3S/13W-28F01S/	3.13	2.05	0.92	0.24	0.27	0.18	0.07	0.34	0.98	3.76	2.06	1.20	15.20

2910 - Long Beach, City of	JUL	AUG	SEPT	OCT	NOV	DEC	JAN	FEB	MAR	APR	MAY	JUN	TOTAL
SWN/Owner No.	2,937.16	2,847.12	2,563.85	2,549.89	2,477.39	2,630.06	2,487.93	2,565.48	2,834.96	2,730.93	2,924.92	2,786.85	32,336.54
4S/12W-15N01S/COM25	126.30	124.96	119.75	124.15	118.33	121.68	121.35	104.61	112.54	104.42	103.26	97.27	1,378.62
4S/12W-16A01S/COM24	149.50	147.11	141.67	146.40	140.34	145.26	147.26	130.52	141.89	134.19	135.53	129.40	1,689.07
4S/12W-13F02S/COM21	155.39	155.23	149.64	154.93	150.13	152.97	156.33	141.78	155.26	146.87	147.89	143.03	1,809.45
4S/12W-13H01S/COM20	240.89	230.42	212.21	210.59	195.20	191.52	188.87	167.58	179.79	165.69	163.55	147.01	2,293.32
4S/12W-20K01S/CIT10	367.81	364.49	340.81	349.86	190.91	0.00	68.54	317.77	350.56	333.62	339.57	329.11	3,353.05
4S/12W-16J03S/CIT09	0.00	0.00	0.00	0.00	0.00	0.00	0.00	0.00	78.15	99.79	124.00	119.97	421.91
4S/12W-08M01S/NLB12	445.73	434.93	413.39	427.56	411.01	426.88	426.24	379.11	415.56	382.27	409.37	396.00	4,968.05
4S/12W-21M07S/CIT7A	207.07	198.48	182.72	184.02	182.29	188.86	184.35	161.53	171.66	157.34	165.17	147.36	2,130.85
4S/12W-14A04S/COM18	74.83	73.46	70.57	72.90	69.79	69.87	72.45	65.61	71.11	66.71	66.44	63.42	837.16
4S/12W-14B02S/COM17	78.38	76.69	71.95	73.41	69.56	69.29	70.13	62.61	67.04	63.29	63.31	60.17	825.83
4S/12W-15A01S/COM16	160.19	158.00	152.40	157.14	150.22	154.06	151.27	134.64	146.10	137.27	137.69	130.76	1,769.74
4S/12W-15B03S/COM15	115.31	109.84	76.18	57.82	92.27	120.47	121.65	108.23	119.01	114.33	117.10	106.02	1,258.23
4S/12W-14D04S/COM14	257.79	252.53	242.45	248.73	235.88	232.35	244.60	216.38	235.59	220.26	228.20	216.47	2,831.23
4S/12W-13G01S/1017	1.01	2.07	2.18	1.10	0.00	0.00	0.00	0.00	15.26	17.32	15.79	9.46	64.19
4S/12W-16R01S/CIT08	10.07	9.75	9.32	9.61	9.24	9.65	9.70	8.24	3.53	0.00	0.00	0.00	79.11
4S/12W-23C01S/WIL1A	0.00	0.00	0.00	0.00	0.00	0.00	0.00	0.00	0.00	44.05	150.57	158.20	352.82

Appendix A - Groundwater Extractions Continued

2910 - Long Beach, City of	JUL	AUG	SEPT	OCT	NOV	DEC	JAN	FEB	MAR	APR	MAY	JUN	TOTAL
SWN/Owner No.	2,937.16	2,847.12	2,563.85	2,549.89	2,477.39	2,630.06	2,487.93	2,565.48	2,834.96	2,730.93	2,924.92	2,786.85	32,336.54
4S/12W-24M08S/WIS1A	127.10	126.04	38.53	0.00	0.00	0.00	0.00	0.00	0.00	0.00	0.00	0.00	291.67
4S/12W-17E01S/DEV09	100.36	93.59	84.78	85.43	81.67	87.05	87.11	73.94	80.54	75.14	78.88	74.91	1,003.40
4S/12W-06J02S/NLB11	33.15	31.51	28.46	28.66	26.83	27.14	26.43	22.85	24.24	22.35	22.29	21.22	315.13
4S/12W-14A02S/COM10	94.67	94.34	91.68	94.75	91.47	92.49	94.40	85.43	93.68	89.72	91.12	87.71	1,101.46
4S/12W-20G01S/DEV05	17.48	17.29	15.45	15.68	47.19	15.65	15.84	13.32	14.09	12.74	12.75	11.85	209.33
4S/12W-06K01S/NLB04	17.14	0.01	0.00	0.00	0.00	0.00	0.00	0.00	0.00	0.00	0.00	0.00	17.15
4S/12W-28H12S/ALA13	34.58	32.47	31.70	32.31	30.56	30.78	28.61	22.19	22.28	20.26	19.26	17.06	322.06
4S/12W-28H01S/ALAS9	44.56	39.42	14.15	0.00	0.00	0.00	0.00	0.00	0.00	0.00	0.00	0.00	98.13
4S/12W-28H06S/ALA8	77.85	74.49	72.98	74.84	72.50	75.60	77.00	67.30	73.75	70.64	71.20	67.98	876.13
/15A	0.00	0.00	0.00	0.00	0.00	149.20	77.77	78.43	30.01	36.63	18.87	0.14	391.05
/27	0.00	0.00	0.88	0.00	112.00	269.29	118.03	203.41	233.32	216.03	243.11	252.33	1,648.40

4345 - Los Angeles County Public Works - Sativa Water System	JUL	AUG	SEPT	OCT	NOV	DEC	JAN	FEB	MAR	APR	MAY	JUN	TOTAL
SWN/Owner No.	4.45	11.76	13.38	3.08	0.70	0.45	0.31	0.25	0.24	0.27	0.12	0.12	35.13
3S/13W-15M05S/5	3.35	11.48	13.14	2.96	0.61	0.37	0.14	0.11	0.13	0.09	0.06	0.07	32.51
3S/13W-15G01S/3	1.10	0.28	0.24	0.12	0.09	0.08	0.17	0.14	0.11	0.18	0.06	0.05	2.62

2930 - Los Angeles County Rancho Los Amigos	JUL	AUG	SEPT	OCT	NOV	DEC	JAN	FEB	MAR	APR	MAY	JUN	TOTAL
SWN/Owner No.	22.57	23.89	24.77	21.91	16.37	18.16	12.18	12.86	16.09	17.72	16.90	34.48	237.90
3S/12W-05P03S/DW001	0.00	0.28	0.00	0.38	0.05	15.19	12.18	12.86	16.09	17.72	16.90	34.48	126.13
3S/12W-05P01S/DW002	22.57	23.61	24.77	21.53	16.32	2.97	0.00	0.00	0.00	0.00	0.00	0.00	111.77

2920 - Los Angeles, City of Dept of Water and Power	JUL	AUG	SEPT	OCT	NOV	DEC	JAN	FEB	MAR	APR	MAY	JUN	TOTAL
SWN/Owner No.	0.00	0.25	3.21	29.55	299.11	340.89	3.08	135.76	484.59	534.82	415.17	0.96	2,247.39
2S/14W-23H17S/MM5	0.00	0.25	0.38	1.22	0.14	0.12	0.17	0.33	0.38	0.25	0.23	0.00	3.47

Appendix A - Groundwater Extractions Continued

2920 - Los Angeles, City of Dept of Water and Power	JUL	AUG	SEPT	OCT	NOV	DEC	JAN	FEB	MAR	APR	MAY	JUN	TOTAL
SWN/Owner No.	0.00	0.25	3.21	29.55	299.11	340.89	3.08	135.76	484.59	534.82	415.17	0.96	2,247.39
2S/14W-23H14S/5	0.00	0.00	2.03	15.20	220.77	75.25	2.00	50.32	58.37	0.00	0.20	0.00	424.14
2S/14W-23H21S/MH-PW-08	0.00	0.00	0.00	0.10	2.13	0.62	0.35	0.32	9.35	110.96	0.89	0.29	125.01
2S/14W-23H20S/MH-PW-10	0.00	0.00	0.00	0.03	1.96	18.31	0.26	17.63	0.24	158.25	209.49	0.25	406.42
2S/14W-23H19S/MH-PW-11	0.00	0.00	0.00	8.23	73.99	245.86	0.22	66.93	242.52	265.05	203.63	0.22	1,106.65
2S/14W-23H18S/MH-PW-12	0.00	0.00	0.80	4.77	0.12	0.73	0.08	0.23	173.73	0.31	0.73	0.20	181.70

3010 - Lunday-Thagard Oil Company	JUL	AUG	SEPT	OCT	NOV	DEC	JAN	FEB	MAR	APR	MAY	JUN	TOTAL
SWN/Owner No.	7.66	7.69	7.03	7.55	7.12	6.83	7.56	5.59	6.80	7.06	7.13	6.83	84.85
3S/12W-05D05S/SLY	7.66	7.69	7.03	7.55	7.12	6.83	7.56	5.59	6.80	7.06	7.13	6.83	84.85

3080 - Lynwood Park Mutual Water Company	JUL	AUG	SEPT	OCT	NOV	DEC	JAN	FEB	MAR	APR	MAY	JUN	TOTAL
SWN/Owner No.	2.11	4.56	5.33	4.57	1.01	5.23	4.27	6.78	4.70	5.20	1.26	4.38	49.40
3S/13W-15H01S/MONA	1.00	0.80	0.80	0.80	0.80	0.60	0.00	1.00	0.60	0.50	0.80	0.80	8.50
3S/13W-10R09S/SOUTH	1.07	3.66	4.49	3.73	0.11	4.54	4.21	5.74	4.05	4.64	0.37	3.49	40.10
3S/13W-10R08S/NW25	0.04	0.10	0.04	0.04	0.10	0.09	0.06	0.04	0.05	0.06	0.09	0.09	0.80

3060 - Lynwood, City of	JUL	AUG	SEPT	OCT	NOV	DEC	JAN	FEB	MAR	APR	MAY	JUN	TOTAL
SWN/Owner No.	479.20	499.94	472.50	459.00	399.42	436.20	353.00	260.56	380.13	376.27	391.33	404.67	4,912.22
3S/13W-10K01S/19	227.67	233.91	224.65	228.93	214.63	241.85	219.40	205.89	224.87	210.05	215.44	206.47	2,653.76
3S/13W-11E01S/11	0.00	0.00	0.00	0.00	0.00	0.00	0.00	0.11	0.48	0.25	0.00	0.00	0.84
3S/13W-13D01S/9	108.56	110.59	104.35	87.79	0.00	0.00	0.00	0.00	0.00	0.00	0.00	24.08	435.37
3S/13W-12E04S/8	90.15	107.14	91.94	89.54	119.18	130.15	95.12	0.10	116.19	112.44	117.04	118.71	1,187.70
3S/13W-12J01S/5	52.82	48.30	51.56	52.74	65.61	64.20	38.48	54.46	38.59	53.53	58.85	55.41	634.55

Appendix A - Groundwater Extractions Continued

3170 - Maywood Mutual Water Company No. 1		JUL	AUG	SEPT	OCT	NOV	DEC	JAN	FEB	MAR	APR	MAY	JUN	TOTAL
SWN/Owner No.		57.72	58.91	26.23	61.13	53.06	52.04	48.82	46.72	51.03	56.41	56.95	58.59	627.61
2S/13W-24B02S/4		47.80	50.19	24.16	54.92	48.31	48.56	45.59	40.42	49.08	53.33	56.82	49.82	569.00
2S/13W-24F01S/3		9.92	8.72	2.07	6.21	4.75	3.48	3.23	6.30	1.95	3.08	0.13	8.77	58.61

3180 - Maywood Mutual Water Company No. 2		JUL	AUG	SEPT	OCT	NOV	DEC	JAN	FEB	MAR	APR	MAY	JUN	TOTAL
SWN/Owner No.		0.00	116.77	93.70	92.19	83.67	79.53	96.00	64.50	84.12	83.86	88.87	90.98	974.19
2S/12W-18M01S/52ST		0.00	116.77	93.70	92.19	83.67	79.53	96.00	64.50	84.12	83.86	88.87	90.98	974.19

3190 - Maywood Mutual Water Company No. 3		JUL	AUG	SEPT	OCT	NOV	DEC	JAN	FEB	MAR	APR	MAY	JUN	TOTAL
SWN/Owner No.		130.20	138.67	131.41	125.20	113.13	118.26	115.73	104.46	112.76	120.67	124.29	128.65	1,463.43
2S/12W-19M04S/8		55.59	74.35	82.58	81.78	81.09	80.89	83.70	75.10	82.23	83.10	86.91	80.09	947.41
2S/12W-19C03S/7		61.53	42.77	29.94	26.96	18.82	22.43	16.29	15.76	18.00	22.43	24.23	28.13	327.29
2S/12W-19J03S/Well 4		13.08	21.55	18.89	16.46	13.22	14.94	15.74	13.60	12.53	15.14	13.15	20.43	188.73

3360 - Montebello Land and Water Company		JUL	AUG	SEPT	OCT	NOV	DEC	JAN	FEB	MAR	APR	MAY	JUN	TOTAL
SWN/Owner No.		259.33	275.25	257.81	251.43	228.38	219.96	207.43	189.02	214.62	237.86	257.18	269.20	2,867.47
2S/12W-11G01S/14		24.69	38.39	36.20	25.53	25.57	17.71	15.27	27.90	24.57	37.29	61.30	87.31	421.73
2S/12W-11R04S/11A		14.39	14.30	16.77	10.77	14.10	16.00	13.78	15.29	9.35	11.83	25.88	25.60	188.06
2S/12W-12E08S/12		28.12	25.85	28.35	24.23	14.74	20.05	26.80	39.33	25.27	32.57	42.93	43.31	351.55
2S/12W-12E07S/8A		25.68	25.49	22.42	23.84	26.68	18.71	18.69	0.00	10.50	26.06	50.00	44.78	292.85
2S/12W-12E06S/10		22.27	26.27	22.11	27.15	21.18	20.27	1.97	10.01	26.55	33.31	43.49	27.62	282.20
2S/12W-12E05S/9		20.27	19.72	17.57	17.78	17.07	13.07	20.48	15.28	13.78	18.42	33.58	30.33	237.35
2S/12W-12M02S/7		123.91	125.23	114.39	122.13	109.04	114.15	110.44	81.21	104.60	78.38	0.00	10.25	1,093.73

Appendix A - Groundwater Extractions Continued

3517 - Newark Group, Inc., The	JUL	AUG	SEPT	OCT	NOV	DEC	JAN	FEB	MAR	APR	MAY	JUN	TOTAL
SWN/Owner No.	8.95	10.00	7.50	8.83	9.18	12.10	10.59	10.36	9.75	10.21	11.07	13.15	121.69
2S/12W-20E01S/1	8.95	6.11	6.44	8.32	9.18	11.51	10.59	10.36	6.18	6.72	7.03	11.83	103.22
2S/12W-20M02S/2	0.00	3.89	1.06	0.51	0.00	0.59	0.00	0.00	3.57	3.49	4.04	1.32	18.47

3546 - Northrop Grumman/Omega Chemical	JUL	AUG	SEPT	OCT	NOV	DEC	JAN	FEB	MAR	APR	MAY	JUN	TOTAL
SWN/Owner No.	0.44	0.48	0.59	0.80	0.63	0.55	0.53	0.47	0.46	0.42	0.38	0.42	6.17
/DPE-9	0.21	0.23	0.25	0.30	0.22	0.21	0.20	0.16	0.18	0.18	0.18	0.19	2.51
/DPE-8	0.06	0.06	0.06	0.16	0.16	0.13	0.14	0.11	0.10	0.08	0.07	0.09	1.22
/DPE-5	0.04	0.03	0.05	0.07	0.05	0.04	0.04	0.04	0.03	0.01	0.00	0.00	0.40
/DPE-4	0.07	0.09	0.09	0.12	0.09	0.08	0.08	0.09	0.09	0.08	0.07	0.08	1.03
/DPE-3	0.05	0.03	0.05	0.07	0.07	0.07	0.05	0.06	0.04	0.05	0.05	0.05	0.64
2S/11W-28E05S/EW-5	0.01	0.02	0.04	0.04	0.02	0.02	0.02	0.01	0.02	0.02	0.01	0.01	0.24
2S/11W-28E04S/EW-4	0.00	0.01	0.03	0.02	0.01	0.00	0.00	0.00	0.00	0.00	0.00	0.00	0.07
2S/11W-28E03S/EW-3	0.00	0.01	0.02	0.02	0.01	0.00	0.00	0.00	0.00	0.00	0.00	0.00	0.06

3550 - Norwalk, City of	JUL	AUG	SEPT	OCT	NOV	DEC	JAN	FEB	MAR	APR	MAY	JUN	TOTAL
SWN/Owner No.	60.14	69.80	43.18	98.55	109.90	108.99	97.55	93.93	94.89	99.28	89.25	109.51	1,074.97
3S/11W-18K03S/10	52.50	29.60	7.75	63.76	79.18	77.07	68.07	66.57	65.46	66.76	53.69	71.46	701.87
3S/12W-13Q01S/TAD	4.31	40.17	35.31	34.72	30.58	31.90	28.93	27.05	28.85	30.15	34.06	36.51	362.54
3S/12W-13L01S/LEF	3.33	0.03	0.12	0.07	0.14	0.02	0.55	0.31	0.58	2.37	1.50	1.54	10.56

3640 - Orchard Dale Water District	JUL	AUG	SEPT	OCT	NOV	DEC	JAN	FEB	MAR	APR	MAY	JUN	TOTAL
SWN/Owner No.	213.58	213.30	188.73	154.40	157.08	156.56	139.25	129.99	161.92	191.93	179.10	197.45	2,083.29
2S/11W-19P03S/11	27.01	39.24	64.01	37.92	41.14	29.45	12.56	15.38	30.29	42.39	15.29	35.06	389.74
2S/11W-19P02S/10	123.50	110.94	103.84	116.48	115.94	127.11	126.69	114.61	128.86	135.50	118.60	103.61	1,425.68

Appendix A - Groundwater Extractions Continued

3640 - Orchard Dale Water District		JUL	AUG	SEPT	OCT	NOV	DEC	JAN	FEB	MAR	APR	MAY	JUN	TOTAL
SWN/Owner No.		213.58	213.30	188.73	154.40	157.08	156.56	139.25	129.99	161.92	191.93	179.10	197.45	2,083.29
2S/11W-19M01S/9		26.78	28.58	10.54	0.00	0.00	0.00	0.00	0.00	2.77	10.02	31.49	32.52	142.70
2S/11W-19F01S/8		36.29	34.54	10.34	0.00	0.00	0.00	0.00	0.00	0.00	4.02	13.72	26.26	125.17

3745 - Paradise Memorial Park		JUL	AUG	SEPT	OCT	NOV	DEC	JAN	FEB	MAR	APR	MAY	JUN	TOTAL
SWN/Owner No.		0.00	0.00	0.00	0.00	0.00	0.00	0.00	0.00	0.00	0.12	0.00	0.24	0.36
3S/12W-01K09S/1		0.00	0.00	0.00	0.00	0.00	0.00	0.00	0.00	0.00	0.12	0.00	0.24	0.36

3760 - Paramount Unified School District		JUL	AUG	SEPT	OCT	NOV	DEC	JAN	FEB	MAR	APR	MAY	JUN	TOTAL
SWN/Owner No.		2.12	1.21	1.35	0.53	0.87	0.49	0.20	0.20	2.40	1.80	1.80	1.80	14.77
3S/12W-33F02S/COKE		2.12	1.21	1.35	0.53	0.87	0.49	0.20	0.20	2.40	1.80	1.80	1.80	14.77

3755 - Paramount, City of		JUL	AUG	SEPT	OCT	NOV	DEC	JAN	FEB	MAR	APR	MAY	JUN	TOTAL
SWN/Owner No.		410.04	295.46	383.80	392.22	266.31	121.64	125.43	219.65	252.03	225.54	240.29	233.18	3,165.59
3S/12W-19E05S/15		265.94	177.65	247.91	257.89	150.12	0.00	0.00	169.68	252.03	225.07	240.29	233.18	2,219.76
3S/12W-28D01S/14		0.20	0.00	0.00	0.00	0.00	0.00	0.00	0.00	0.00	0.47	0.00	0.00	0.67
3S/12W-20F08S/13		143.90	117.81	135.89	134.33	116.19	121.64	125.43	49.97	0.00	0.00	0.00	0.00	945.16

3853 - Pico Rivera, City of		JUL	AUG	SEPT	OCT	NOV	DEC	JAN	FEB	MAR	APR	MAY	JUN	TOTAL
SWN/Owner No.		463.73	470.67	425.59	420.08	346.64	336.37	308.67	285.75	317.72	365.05	399.38	432.76	4,572.41
2S/12W-25G01S/W12		70.78	64.31	119.32	106.80	48.55	17.24	10.69	59.35	49.25	47.12	62.41	136.95	792.77
2S/12W-23B08S/W4		125.06	145.05	0.00	0.00	52.53	130.66	103.24	73.97	113.67	130.14	112.53	109.37	1,096.22
2S/12W-26D07S/W5		78.71	92.56	113.39	121.51	81.38	34.36	43.29	12.75	10.71	16.87	44.01	16.00	665.54
2S/11W-05P01S/GOLF1		7.33	7.04	5.56	4.86	3.59	3.58	0.60	1.61	1.94	4.09	5.81	5.17	51.18
2S/12W-25G02S/W11		3.14	6.63	8.52	8.14	1.67	4.71	4.72	2.59	3.18	5.45	4.27	3.39	56.41
2S/12W-23B04S/W3		7.58	3.47	3.17	5.26	3.24	3.38	5.36	3.01	3.97	4.46	3.67	4.91	51.48

Appendix A - Groundwater Extractions Continued

3853 - Pico Rivera, City of		JUL	AUG	SEPT	OCT	NOV	DEC	JAN	FEB	MAR	APR	MAY	JUN	TOTAL
SWN/Owner No.		463.73	470.67	425.59	420.08	346.64	336.37	308.67	285.75	317.72	365.05	399.38	432.76	4,572.41
2S/12W-12A01S/W1		134.94	40.85	26.65	45.51	14.11	10.90	20.41	14.53	47.63	29.62	18.37	15.72	419.24
2S/12W-26E03S/W6		8.02	6.79	11.43	10.20	9.93	9.82	8.47	4.88	4.33	4.66	5.76	7.58	91.87
2S/12W-12A05S/W2		28.17	103.97	137.55	117.80	131.64	121.72	111.89	113.06	83.04	122.64	142.55	133.67	1,347.70

3850 - Pico Water District		JUL	AUG	SEPT	OCT	NOV	DEC	JAN	FEB	MAR	APR	MAY	JUN	TOTAL
SWN/Owner No.		287.60	290.11	213.07	326.57	223.96	221.01	201.19	185.40	206.51	222.02	248.58	260.24	2,886.26
2S/12W-24E07S/5A		71.46	98.15	73.19	8.72	0.95	10.80	5.79	0.87	2.81	16.03	2.18	19.85	310.80
2S/11W-18B08S/4A		2.92	5.10	3.76	0.19	0.45	0.42	0.38	0.24	0.00	0.00	0.00	0.00	13.46
2S/12W-13L05S/8		85.42	85.34	60.91	10.09	2.84	3.87	9.54	4.30	4.75	0.88	8.36	17.32	293.62
2S/11W-07P02S/10		127.80	101.52	75.21	16.12	7.89	9.36	5.05	1.54	1.70	1.53	13.82	9.78	371.32
2S/12W-24/Well 11		0.00	0.00	0.00	291.45	211.83	196.56	180.43	178.45	197.25	203.58	224.22	213.29	1,897.06

4115 - Rockview Dairies, Inc.		JUL	AUG	SEPT	OCT	NOV	DEC	JAN	FEB	MAR	APR	MAY	JUN	TOTAL
SWN/Owner No.		12.68	13.43	12.41	12.60	12.92	12.56	11.33	10.83	11.52	11.03	11.82	11.96	145.09
3S/12W-05C08S/NEW2		12.68	13.43	12.41	12.60	12.92	12.56	11.33	10.83	11.52	11.03	11.82	11.96	145.09

4150 - Roman Catholic Archbishop of Los Angeles		JUL	AUG	SEPT	OCT	NOV	DEC	JAN	FEB	MAR	APR	MAY	JUN	TOTAL
SWN/Owner No.		31.52	33.37	33.90	30.71	27.39	9.71	6.50	15.88	23.23	33.07	36.63	37.48	319.39
2S/12W-06K10S/YARD #4		31.52	33.37	33.90	30.71	27.39	9.71	6.50	15.88	23.23	33.07	36.63	37.48	319.39

2623 - SFPP L.P.		JUL	AUG	SEPT	OCT	NOV	DEC	JAN	FEB	MAR	APR	MAY	JUN	TOTAL
SWN/Owner No.		0.00	0.00	0.56	0.00	0.00	1.83	0.00	0.00	1.24	0.00	0.00	0.00	3.63
9S/99W-99A99S/REMED		0.00	0.00	0.56	0.00	0.00	1.83	0.00	0.00	1.24	0.00	0.00	0.00	3.63

Appendix A - Groundwater Extractions Continued

4330 - San Gabriel Valley Water Company		JUL	AUG	SEPT	OCT	NOV	DEC	JAN	FEB	MAR	APR	MAY	JUN	TOTAL
SWN/Owner No.		0.55	1.16	2.00	1.80	18.14	14.29	0.39	0.37	1.00	0.42	1.96	18.66	60.74
2S/11W-19F08S/W6D		0.00	0.00	0.31	0.67	6.34	3.28	0.00	0.00	0.24	0.00	0.00	1.48	12.32
2S/11W-19F07S/W6C		0.17	0.74	1.15	0.72	11.41	10.38	0.00	0.00	0.26	0.00	1.56	16.70	43.09
2S/11W-18Q01S/W1C		0.38	0.42	0.54	0.41	0.39	0.63	0.39	0.37	0.50	0.42	0.40	0.48	5.33

4335 - Santa Fe Springs, City of		JUL	AUG	SEPT	OCT	NOV	DEC	JAN	FEB	MAR	APR	MAY	JUN	TOTAL
SWN/Owner No.		150.20	150.55	144.91	162.01	173.81	132.67	97.39	87.57	153.17	212.04	210.40	194.44	1,869.16
/CB-2		150.20	65.44	58.79	66.05	70.78	29.82	0.00	0.00	52.56	98.93	98.20	90.82	781.59
/CB-1		0.00	85.11	86.12	95.96	103.03	101.25	97.39	87.57	100.61	113.11	112.20	103.62	1,085.97
3S/11W-20R09S/2		0.00	0.00	0.00	0.00	0.00	1.60	0.00	0.00	0.00	0.00	0.00	0.00	1.60

4349 - Scantlebury, Robert P.		JUL	AUG	SEPT	OCT	NOV	DEC	JAN	FEB	MAR	APR	MAY	JUN	TOTAL
SWN/Owner No.		0.00	0.00	0.38	0.00	0.00	0.13	0.00	0.00	0.12	0.00	0.00	0.27	0.90
3S/11W-07N01S/1		0.00	0.00	0.38	0.00	0.00	0.13	0.00	0.00	0.12	0.00	0.00	0.27	0.90

4378 - September Properties LLC		JUL	AUG	SEPT	OCT	NOV	DEC	JAN	FEB	MAR	APR	MAY	JUN	TOTAL
SWN/Owner No.		0.11	0.10	0.26	0.28	0.23	0.00	0.00	0.00	0.00	0.00	0.00	0.00	0.98
3S/12W-35A06S/2		0.11	0.10	0.26	0.28	0.23	0.00	0.00	0.00	0.00	0.00	0.00	0.00	0.98

4450 - Signal Hill, City of		JUL	AUG	SEPT	OCT	NOV	DEC	JAN	FEB	MAR	APR	MAY	JUN	TOTAL
SWN/Owner No.		184.82	188.58	178.12	149.69	128.01	150.39	136.75	106.74	118.30	107.88	85.28	61.18	1,595.74
4S/12W-20M01S/9		75.00	76.00	74.00	55.00	58.00	80.00	77.00	46.00	58.00	43.00	7.00	3.00	652.00
3S/12W-31B01S/7		109.82	112.58	104.12	94.69	70.01	70.39	59.75	60.74	60.30	64.88	78.28	58.18	943.74

Appendix A - Groundwater Extractions Continued

4590 - South Gate, City of	JUL	AUG	SEPT	OCT	NOV	DEC	JAN	FEB	MAR	APR	MAY	JUN	TOTAL
SWN/Owner No.	780.29	781.63	722.41	731.69	715.07	643.61	611.58	583.64	620.91	639.30	754.54	615.37	8,200.04
2S/13W-35A02S/28	224.89	218.24	207.30	201.30	203.20	165.33	233.49	208.90	118.55	146.80	198.43	164.31	2,290.74
2S/13W-34R01S/00027	154.94	146.33	141.15	145.61	139.32	122.23	146.90	130.89	144.12	123.42	147.04	114.36	1,656.31
2S/13W-34Q03S/26	18.11	18.93	1.16	4.84	0.31	6.48	38.65	47.60	22.60	20.99	19.08	2.85	201.60
2S/12W-31Q03S/00024	156.38	180.17	159.89	164.96	167.34	158.14	5.67	21.98	135.33	141.78	163.93	142.88	1,598.45
3S/12W-06B03S/00023	0.00	0.00	0.00	0.00	0.00	0.00	0.00	0.00	0.00	0.06	0.00	0.00	0.06
3S/12W-06D04S/00019	0.00	0.00	0.00	0.00	0.00	0.00	0.00	0.00	0.00	26.56	7.49	0.89	34.94
3S/12W-06D03S/18	0.00	0.48	0.36	0.19	0.18	0.00	0.00	0.00	0.00	0.73	0.79	0.33	3.06
3S/12W-06D02S/14	0.00	0.70	0.54	0.36	0.32	0.00	0.00	0.00	0.00	0.68	0.87	0.26	3.73
2S/13W-34A03S/29	225.97	216.78	212.01	214.43	204.40	191.43	186.87	174.27	200.31	178.28	216.91	189.49	2,411.15

4540 - South Montebello Irrigation District	JUL	AUG	SEPT	OCT	NOV	DEC	JAN	FEB	MAR	APR	MAY	JUN	TOTAL
SWN/Owner No.	171.04	173.64	160.61	158.26	136.22	129.56	130.22	117.12	130.52	149.18	140.98	156.98	1,754.33
2S/12W-22G02S/7	78.83	89.52	96.16	102.68	65.20	81.82	64.47	67.26	68.86	82.95	10.85	76.01	884.61
2S/12W-15J04S/6	40.74	31.95	0.00	0.00	0.00	0.00	0.00	20.91	25.15	31.65	51.04	43.28	244.72
2S/12W-13D07S/5	24.87	27.29	29.92	26.48	34.35	21.86	32.47	13.99	17.91	14.50	38.08	17.08	298.80
2S/12W-14B08S/3	26.60	24.88	34.53	29.10	36.67	25.88	33.28	14.96	18.60	20.08	41.01	20.61	326.20

4549 - Southern California Edison Company	JUL	AUG	SEPT	OCT	NOV	DEC	JAN	FEB	MAR	APR	MAY	JUN	TOTAL
SWN/Owner No.	1.26	1.34	0.67	0.40	0.34	0.19	0.16	0.26	0.49	0.48	0.56	0.91	7.06
3S/12W-19G02S/ABILA	1.26	1.34	0.67	0.40	0.34	0.19	0.16	0.26	0.49	0.48	0.56	0.91	7.06

4300 - St John Bosco School	JUL	AUG	SEPT	OCT	NOV	DEC	JAN	FEB	MAR	APR	MAY	JUN	TOTAL
SWN/Owner No.	0.20	12.83	8.90	7.44	4.56	5.28	1.40	2.35	0.00	0.00	3.40	0.00	46.36
3S/12W-15K03S/15HP	0.20	12.83	8.90	7.44	4.56	5.28	1.40	2.35	0.00	0.00	3.40	0.00	46.36

Appendix A - Groundwater Extractions Continued

4810 - Suburban Water Systems	JUL	AUG	SEPT	OCT	NOV	DEC	JAN	FEB	MAR	APR	MAY	JUN	TOTAL
SWN/Owner No.	155.99	116.90	88.72	91.71	90.12	91.93	93.19	82.49	90.33	192.14	230.34	218.87	1,542.73
3S/11W-22L03S/409W-3	64.46	25.69	0.00	0.00	0.00	0.00	0.00	0.00	0.00	105.48	141.55	86.26	423.44
3S/11W-27L01S/410	91.53	91.21	88.72	91.71	90.12	91.93	93.19	82.49	90.33	86.66	88.79	132.61	1,119.29

4980 - Tract 180 Mutual Water Company	JUL	AUG	SEPT	OCT	NOV	DEC	JAN	FEB	MAR	APR	MAY	JUN	TOTAL
SWN/Owner No.	120.40	121.71	114.94	119.20	106.13	106.35	103.06	95.21	102.77	108.25	113.26	115.13	1,326.41
2S/13W-25H06S/6	60.51	60.63	57.77	59.76	53.66	53.25	51.66	82.25	65.30	54.47	57.12	58.14	714.52
2S/13W-25H08S/5	59.89	61.08	57.17	59.44	52.47	53.10	51.40	12.96	37.47	53.78	56.14	56.99	611.89

4990 - Tract 349 Mutual Water Company	JUL	AUG	SEPT	OCT	NOV	DEC	JAN	FEB	MAR	APR	MAY	JUN	TOTAL
SWN/Owner No.	61.22	62.08	58.59	52.11	52.04	52.65	51.57	47.10	52.94	54.47	61.34	61.16	667.27
2S/12W-31D01S/3	19.56	14.05	26.81	39.42	51.98	52.65	51.57	47.10	52.94	54.47	38.66	11.34	460.55
2S/13W-25C02S/2	41.66	48.03	31.78	12.69	0.06	0.00	0.00	0.00	0.00	0.00	0.00	0.00	134.22
2S/13W-25D06S/Well No. 4	0.00	0.00	0.00	0.00	0.00	0.00	0.00	0.00	0.00	0.00	22.68	49.82	72.50

5019 - Tucker, William M. & or Robertson, Bobby Ray Jr.	JUL	AUG	SEPT	OCT	NOV	DEC	JAN	FEB	MAR	APR	MAY	JUN	TOTAL
SWN/Owner No.	0.04	0.02	0.04	0.03	0.02	0.05	0.02	0.03	0.05	0.05	0.04	0.03	0.42
2S/13W-12P04S/BAND2	0.04	0.02	0.04	0.03	0.02	0.05	0.02	0.03	0.05	0.05	0.04	0.03	0.42

5460 - Vernon, City of	JUL	AUG	SEPT	OCT	NOV	DEC	JAN	FEB	MAR	APR	MAY	JUN	TOTAL
SWN/Owner No.	539.38	538.26	481.05	462.95	553.05	532.39	523.48	505.70	515.95	622.96	584.49	560.11	6,419.77
2S/13W-15P11S/9	0.00	0.00	0.00	0.00	100.10	91.50	87.26	82.88	51.32	92.45	94.34	88.20	688.05
2S/13W-13H02S/20	125.84	123.86	114.11	41.24	0.00	0.00	0.00	0.00	0.00	0.00	0.00	0.00	405.05
2S/13W-14H05S/19	121.91	122.93	118.35	120.56	97.18	70.16	57.82	81.81	89.72	88.75	82.71	85.95	1,137.85
2S/13W-11R06S/17	0.00	0.00	0.00	0.00	0.00	0.00	0.00	0.00	0.00	85.25	88.13	97.25	270.63

Appendix A - Groundwater Extractions Continued

5460 - Vernon, City of	JUL	AUG	SEPT	OCT	NOV	DEC	JAN	FEB	MAR	APR	MAY	JUN	TOTAL
SWN/Owner No.	539.38	538.26	481.05	462.95	553.05	532.39	523.48	505.70	515.95	622.96	584.49	560.11	6,419.77
2S/13W-10P08S/16	84.87	81.82	77.55	77.15	41.39	67.94	72.65	63.55	67.81	63.01	58.53	56.98	813.25
2S/13W-14H04S/15	0.00	0.00	0.00	20.12	142.84	155.63	152.41	147.45	161.61	153.82	144.99	146.75	1,225.62
2S/13W-11E04S/14	0.14	0.15	0.25	0.18	0.20	0.00	0.00	0.00	0.00	0.00	0.00	0.00	0.92
2S/13W-11R04S/12	62.93	62.87	56.15	57.75	54.36	54.14	53.00	46.26	49.20	43.57	33.26	0.00	573.49
2S/13W-10P05S/11	143.69	146.63	114.64	145.95	116.98	93.02	100.34	83.75	96.29	96.11	82.53	84.98	1,304.91

5490 - Virginia Country Club	JUL	AUG	SEPT	OCT	NOV	DEC	JAN	FEB	MAR	APR	MAY	JUN	TOTAL
SWN/Owner No.	55.03	57.56	39.44	31.17	14.71	10.26	6.06	8.66	10.49	30.40	48.65	53.41	365.84
4S/13W-12E10S/VIR2	0.00	6.73	0.00	0.00	0.00	0.00	0.00	0.00	0.00	0.00	0.00	0.00	6.73
4S/13W-12M06S/TEX1	55.03	50.83	39.44	31.17	14.71	10.26	6.06	8.66	10.49	30.40	48.65	53.41	359.11

5610 - Walnut Park Mutual Water Company	JUL	AUG	SEPT	OCT	NOV	DEC	JAN	FEB	MAR	APR	MAY	JUN	TOTAL
SWN/Owner No.	106.51	109.48	99.99	101.01	84.50	87.30	86.23	76.78	85.98	90.46	97.20	97.32	1,122.76
2S/13W-27B24S/12	28.66	40.24	42.50	39.14	40.63	67.63	45.10	44.72	9.15	33.01	31.38	17.41	439.57
2S/13W-27B22S/11	21.95	31.32	20.18	26.92	21.60	9.39	19.24	18.38	47.55	30.93	47.38	36.77	331.61
2S/13W-27B20S/10	55.90	37.92	37.31	34.95	22.27	10.28	21.89	13.68	29.28	26.52	18.44	43.14	351.58

5670 - Whittier Union High School District	JUL	AUG	SEPT	OCT	NOV	DEC	JAN	FEB	MAR	APR	MAY	JUN	TOTAL
SWN/Owner No.	3.66	4.69	3.09	3.01	2.47	3.26	2.49	0.35	1.03	3.01	2.88	3.39	33.33
2S/11W-32J04S/SH550	3.66	4.69	3.09	3.01	2.47	3.26	2.49	0.35	1.03	3.01	2.88	3.39	33.33

Appendix A - Groundwater Extractions Continued

5660 - Whittier, City of	JUL	AUG	SEPT	OCT	NOV	DEC	JAN	FEB	MAR	APR	MAY	JUN	TOTAL
SWN/Owner No.	359.73	591.61	646.36	637.47	551.12	513.89	460.82	430.30	505.33	581.75	613.39	602.07	6,493.84
2S/11W-07C05S/CB2	111.46	149.85	169.46	170.85	154.61	71.65	0.00	0.00	109.71	177.79	183.98	178.74	1,478.10
2S/11W-07D10S/CB1	0.00	194.92	248.20	248.21	225.08	243.29	254.07	231.18	210.01	203.28	210.20	203.95	2,472.39
2S/11W-05N04S/14	248.27	246.84	228.70	218.41	171.43	198.95	206.75	199.12	185.61	200.68	219.21	219.38	2,543.35

5800 - Yamamoto, George and Alice Acct.	JUL	AUG	SEPT	OCT	NOV	DEC	JAN	FEB	MAR	APR	MAY	JUN	TOTAL
SWN/Owner No.	0.03	0.00	0.00	0.00	0.03	0.01	0.00	0.07	0.07	0.11	0.06	0.13	0.51
3S/12W-29J02S/68TH	0.03	0.00	0.00	0.00	0.03	0.01	0.00	0.07	0.07	0.11	0.06	0.13	0.51

Appendix B

Successions of Allowed Pumping Allocations

as of

June 2021

Succession of Allowed Pumping Allocations

ABBOTT, J. P., INC	17.00		TOTAL	0.00
SOLD TO PICO COUNTY WATER DISTRICT	-17.00		AMERICAN PIPE AND CONSTRUCTION CO	150.00
TOTAL	0.00		(NOW KNOWN AS AMERON PIPE PRODUCTS	
ABC UNIFIED SCHOOL DISTRICT			GROUP-SOUTHERN CALIFORNIA DIVISION)	
SUCCESSOR TO ARTESIA SCHOOL DISTRICT	41.00		TRANSFERRED TO AMERON PIPE PRODUCTS	-150.00
SUCCESSOR TO BECK AND THOMASON	1.00		GROUP-SOUTHERN CALIFORNIA DIVISION	
CONSTRUCTION CO			TOTAL	0.00
SUCCESSOR TO BLOOMFIELD SCHOOL DISTRICT	32.00		AMERICAN TEXTILE MAINTENANCE COMPANY	
SUCCESSOR TO CARMENITA SCHOOL DISTRICT	7.00		SUCCESSOR TO SOUTHERN SERVICE CO	65.00
SUCCESSOR TO COTTON, HARRY LEE AND DORIS L	4.00		AND ENVIRONMENTALS, INC (12/10/2009)	
SUCCESSOR TO KOOLHAAS, SIMON AND SOPHIE GRACE	7.00		TOTAL	65.00
SUCCESSOR TO SUMIDA, KAZUO	2.00		AMERON FABRICATION PRODUCTS	
SUCCESSOR IN PART TO EXCELSIOR UNION HIGH	163.00		SUCCESSOR TO AMERON PIPE PRODUCTS	150.00
SCHOOL DISTRICT			GROUP-SOUTHERN CALIFORNIA DIVISION	
SUCCESSOR IN PART TO FIKSE, ALFRED JR AND AGGIE	10.00		SOLD TO DOMINGUEZ WATER CO	-150.00
SUCCESSOR IN PART TO VISSER BROTHERS	10.00		TOTAL	0.00
CONDEMNED AND TRANSFERRED FROM CONTRERAS, R M	6.00		AMERON, PIPE PRODUCTS GROUP-SOUTHERN	
CONDEMNED AND TRANSFERRED FROM JONES, HENRY S	1.00		CALIFORNIA DIVISION	
AND MADELYNE			(FORMERLY KNOWN AS AMERICAN PIPE AND	
CONDEMNED AND TRANSFERRED FROM KAMPEN, FRITZ	11.00		CONSTRUCTION CO)	
AND CLARE			TRANSFERRED FROM AMERICAN PIPE AND	150.00
CONDEMNED AND TRANSFERRED FROM LONG, MELVIN L	2.00		CONSTRUCTION CO	
AND STELLA M			SOLD TO AMERON FABRICATION PRODUCTS	-150.00
CONDEMNED AND TRANSFERRED FROM RYLAARSDAM,	1.00		TOTAL	0.00
SIMON AND MARY JANE			ANACONDA AMERICAN BRASS CO	
TOTAL	298.00		(NOW KNOWN AS ARCO METALS CO, AMERICAN BRASS)	
ABEX CORP			ANGELES ABBEY MEMORIAL PARK, INC	
(FORMERLY KNOWN AS AMERICAN BRAKE SHOE CO			(FORMERLY KNOWN AS MAUSOLEUM PARK, INC AND	
TRANSFERRED FROM AMERICAN BRAKE SHOE CO	42.00		SUN HOLDING CORP)	
SOLD IN PART TO D-H INVESTORS	-25.88		TRANSFERRED FROM MAUSOLEUM PARK, INC AND SUN	4.00
SOLD IN PART TO DOWNEY, CITY OF	-16.12		HOLDING CORP	
TOTAL	0.00		TOTAL	4.00
ADAMS, CHARLES E	6.00		ANKER, GERRIT (SEE LISTING UNDER DE VRIES, AGNES)	
(CORTY VAN DYKE, TENANT)			AQUA CAPITAL MANAGEMENT LP	
(SEE ADDITIONAL LISTING BELOW FOR ADAMS, CHARLES E)			SUCCESSOR TO NATIONAL OFFSETS, INC.	257.00
COMBINED AND TRANSFERRED TO ADAMS, CHARLES E	-6.00		SUCCESSOR TO CONAGRA TRADE GROUP, INC.	358.00
AND RHODA A			SUCCESSOR TO NI INDUSTRIES	138.00
TOTAL	0.00		SUCCESSOR TO FILTROL CORPORATION	456.00
ADAMS, CHARLES E AND RHODA E	4.00		SUCCESSOR IN PART TO NEWARK GROUP INC.	200.00
COMBINED AND TRANSFERRED FROM ADAMS, CHARLES E	6.00		SUCCESSOR TO SMITH REX M	24.00
SOLD TO CONTINENTAL TITLE CO	-10.00		SUCCESSOR IN PART TO SMURFIT-STONE CONTAINER	1,057.00
TOTAL	0.00		ENTERPRISES, INC. (6/19/2007)	
ADAMS, JULES H			SUCCESSOR TO SMURFIT-STONE CONTAINER	1.00
SUCCESSOR TO PACKERS MUTUAL WATER CO	34.00		ENTERPRISES, INC. (5/28/2008)	
SOLD TO HAMM, THEO BREWING CO	-34.00		SUCCESSOR IN PART TO NEWARK GROUP INC.	200.00
TOTAL	0.00		SUCCESSOR IN PART TO UNITED STATES GYPSUM	900.00
A E REALTORS			COMPANY	
(SEE A E REALTY PARTNERS)			SUCCESSOR TO SEVEN-UP/RC BOTTLING COMPANY OF	69.00
A E REALTY PARTNERS			SOUTHERN CALIFORNIA, INC.	
(FORMERLY A E REALTORS)			(NOW KNOWN AS AMERICAN BOTTLING	
SUCCESSOR IN PART TO KAISER AETNA	7.00		COMPANY, SUCCESSOR BY MERGER WITH DR.	
DEDICATED TO CERRITOS, CITY OF	-7.00		PEPPER BOTTLING COMPANY OF TEXAS) (10-19-2010)	
TOTAL	0.00		SUCCESSOR TO THE NEWARK GROUP, INC. (11-9-2011)	100.00
AGAJANIAN, GEORGE E			SOLD TO PARK WATER COMPANY (1-9-2014)	-600.00
SUCCESSOR TO BOTH OF, WILLIAM AND ANTONETTE	6.00		SOLD TO LA HABRA HEIGHTS COUNTY WATER	-50.00
SOLD TO TITLE INSURANCE AND TRUST CO	-6.00		DISTRICT (5-1-14)	
TOTAL	0.00		SOLD TO LOS ANGELES, CITY OF (12-18-14)	-1,500.00
AGUAYO, JUAN AND SALOME Y	1.00		SOLD TO BELLFLOWER SOMERSET MUTUAL WATER	-100.00
SOLD TO HORSESHOE CATTLE CO	-1.00		COMPANY (07-01-15)	
TOTAL	0.00		SOLD TO PUENTE BASIN WATER AGENCY (07-01-15)	-600.00
AGUIAR DAIRY, INC	26.00		SOLD TO MONTEBELLO LAND AND WATER	-100.00
SOLD TO CERRITOS, CITY OF	-26.00		COMPANY (07-01-15)	
TOTAL	0.00		SOLD TO PARK WATER COMPANY (07-01-16)	-120.00
AIRFLOOR CO OF CALIFORNIA, INC	1.00		SOLD TO LOS ANGELES, CITY OF (07-01-16)	-690.00
SOLD TO SMITH, PECKHAM AND PECKHAM	-1.00		TOTAL	0.00
TOTAL	0.00		ARCHDIOCESE OF LOS ANGELES EDUCATION AND	6.00
ALBERS, J N AND NELLIE	78.00		WELFARE CORP	
SUCCESSOR TO TEUNE, TEUNIS AND NELLIE	17.00		COMBINED WITH AND TRANSFERRED TO THE ROMAN	-6.00
SUCCESSOR TO WYBENGA, GERRIT AND RENA	8.00		CATHOLIC ARCHBISHOP OF LOS ANGELES	
SOLD IN PART TO LARWIN CO	-8.00		TOTAL	0.00
SOLD IN PART TO MAYWOOD MUTUAL WATER CO NO 3	-76.00		ARCO METALS CO, AMERICAN BRASS	
SOLD IN PART TO RIPHAGEN, VERNON E AND HELEN R	-2.00		(FORMERLY KNOWN AS ANACONDA AMERICAN BRASS CO)	0.00
VIA BB, LTD			TOTAL	0.00
SOLD IN PART TO TEUNE, TEUNIS AND NELLIE	-17.00		ARDEN-MAYFAIR, INC	
TOTAL	0.00		SUCCESSOR TO BUMA, DUKE AND MARTHA	6.00
ALEWYN, JAKE J AND MRS JAKE J ALEWYN AKA NORMALIE			SUCCESSOR TO HAMSTRA, HENRY AND NELLY	26.00
MAY ALEWYN			SUCCESSOR TO HARISHMENDY, ANTOINE AND CLAIRE	0.00
(SEE LISTING UNDER GAMBONI, VICTOR E)			SUCCESSOR TO SMITH, LESTER W AND DONALD E	16.00
ALGER, TOM AND HILDA	7.00		SUCCESSOR TO WISEMAN, FRED E AND GRAYCE ANNA	2.00
DEDICATED TO CERRITOS, CITY OF	-7.00		SUCCESSOR IN PART TO BOERSMA, FRANK AND ANGIE	25.00
TOTAL	0.00		SOLD TO TITLE INSURANCE AND TRUST CO	-75.00
ALVIS, CLARENCE M AND DORIS M	0.00		TOTAL	0.00
TOTAL	0.00		ARMSTRONG, GEORGE W AND RUTH H	22.00
AMERICAN BRAKE SHOE CO	42.00		(ARMSTRONG POULTRY RANCH, TENANT)	
(NOW KNOWN AS ABEX CORP)			SOLD TO ARMSTRONG, ROCK H	-22.00
TRANSFERRED TO ABEX CORP	-42.00		TOTAL	0.00
			ARMSTRONG, ROCK H	

Central Basin Watermaster

SUCCESSOR TO ARMSTRONG, GEORGE W AND RUTH H	22.00	TOTAL	0.00
SOLD TO INGLEWOOD, CITY OF	-22.00	BAILEY, K R AND VIRGINIA R	1.00
TOTAL	0.00	SOLD TO CRANDALL, E E AND F J	-1.00
ARTESIA CEMETERY DISTRICT	24.00	TOTAL	0.00
SOLD IN PART TO CERRITOS, CITY OF	-12.00	BAJEMA, DAVE	
TOTAL	12.00	(SEE LISTING UNDER DOTINGA, PETER AND TENA)	
ARTESIA, CITY OF	24.00	BAKER COMMODITIES, INC	
TOTAL	24.00	SUCCESSOR TO CALIFORNIA RENDERING CO, LTD	119.00
ARTESIA MILLING CO		SOLD TO PHOENIX TALLOW CO	-119.00
(SEE LISTING UNDER ZUIDERVAART, DICK AND JANNA)		SUCCESSOR TO PHOENIX TALLOW CO	119.00
ARTESIA REFORMED CHURCH		SOLD IN PART TO DARLING-DELAWARE CO, INC	-59.00
SUCCESSOR TO KNORRINGA, SIMON	10.00	TOTAL	60.00
(NOW KNOWN AS NEW LIFE COMMUNITY CHURCH)		BAKER, DONALD L AND PATSY RUTH	4.00
TRANSFERRED TO NEW LIFE COMMUNITY CHURCH	-10.00	SOLD TO BERNADETTE INVESTMENT CO/GLA DEV CO	-4.00
TOTAL	0.00	TOTAL	0.00
ARTESIA SCHOOL DISTRICT	41.00	BAKER, MARY	
SOLD TO ABC UNIFIED SCHOOL DISTRICT	-41.00	TRANSFERRED FROM MARTIN, MARY	28.00
TOTAL	0.00	TOTAL	28.00
ARTHUR, ALLAN R AND EVAN C		BAKKER, ALLEN	0.00
(FORMERLY KNOWN AS ARTHUR LAND CO, INC)		TOTAL	0.00
TRANSFERRED FROM ARTHUR LAND CO, INC	10.00	BANGMA, SAM AND IDA	14.00
SOLD TO BOAND, HARRY JR, ET AL	-10.00	SOLD TO EUCLID BALL CO	-14.00
TOTAL	0.00	TOTAL	0.00
ARTHUR LAND CO, INC	10.00	BANK OF AMERICA NATIONAL TRUST AND SAVINGS	23.00
(NOW KNOWN AS ARTHUR, ALLAN R AND EVAN C)		ASSOC, AS TRUSTEE OF TRUST CREATED BY WILL OF	
TRANSFERRED TO ARTHUR, ALLAN R AND EVAN C	-10.00	TONY V FRIETAS, DECEASED (FRANK A GONSALVES,	
TOTAL	0.00	TENANT)	
ARZOUAN, CHARLES AND NVART	1.00	DEDICATED TO CERRITOS, CITY OF	-23.00
TRANSFERRED TO TAUREK, MARY (1-17-2012)	-1.00	SUCCESSOR TO TRACT NUMBER ONE HUNDRED AND	913.00
TOTAL	0.00	EIGHTY WATER CO	
ASHLAND CHEMICAL CO		SOLD TO TRACT NUMBER ONE HUNDRED AND	-913.00
SUCCESSOR TO CATALIN CORP OF AMERICA	10.00	EIGHTY WATER CO	
SOLD TO BUTLER, THADDEUS L AND BARBARA A	-10.00	TOTAL	0.00
ACCOUNT REACTIVATED IN 1989-90 WITH ZERO	0.00	BANK OF THE WEST, A CALIFORNIA BANKING CORPORATION	
WATER RIGHT		SUCCESSOR IN INTEREST TO UNITED CALIFORNIA BANK,	18.50
TOTAL	0.00	SOLD TO CITY OF CERRITOS	-18.50
ASMUS, CONRAD E AND PHIL COOPER		TOTAL	0.00
SUCCESSOR IN PART TO KALUSTIAN, HAGOP	2.00	BARBARIA, EMMA, AS TO UNDIVIDED ONE-HALF INTEREST;	22.00
SOLD TO HARRIS, GERALD E	-2.00	JOHN BARBARIA, JR AND LORRAINE BARBARIA AS TO	
TOTAL	0.00	UNDIVIDED ONE-FOURTH INTEREST; AND FRANK	
ASSOCIATED BEVERAGE CO, INC		BARBARIA AS TO UNDIVIDED ONE-FOURTH INTEREST	
SUCCESSOR IN PART TO STAUFFER CHEMICAL CO	69.00	(JOHN BARBARIA AND SONS DAIRY, TENANT)	
SOLD TO SEVEN-UP/RC BOTTLING CO OF	-69.00	DEDICATED TO CERRITOS, CITY OF	-22.00
SOUTHERN CALIFORNIA, INC		TOTAL	0.00
TOTAL	0.00	BARCELLES, ANTONIO B AND MANUEL B	10.00
ASSOCIATED SOUTHERN INVESTMENT CO	13.00	SOLD TO HORSESHOE CATTLE CO	-10.00
(WILLIAM R. MORRIS, GEORGE V. GUTIERREZ AND		TOTAL	0.00
SOCORRO GUTIERREZ, TENANTS AND LICENSEES)		BARCELOS, JOHN AND GUILHERMINA	13.00
SOLD TO SOUTHERN CALIFORNIA EDISON CO	-13.00	SOLD TO SANTA FE SPRINGS, CITY OF	-13.00
TOTAL	0.00	TOTAL	0.00
ATCHISON, TOPEKA, AND SANTA FE RAILWAY CO, THE	99.00	BARTSMA, SAM AND BIRDIE	27.00
SOLD TO SIGNAL HILL, CITY OF	-99.00	SOLD IN PART TO KAISER AETNA	-7.00
TOTAL	0.00	SOLD IN PART TO SANTA FE SPRINGS, CITY OF	-20.00
ATKINSON BRICK CO	9.00	TOTAL	0.00
SOLD TO LA BRICKYARD, LLC (10-16-14)	-9.00	BATESON'S SCHOOL OF HORTICULTURE, INC	
TOTAL	0.00	(SEE LISTING UNDER JOHN BROWN SCHOOLS OF	
ATLANTIC RICHFIELD CO		CALIFORNIA, INC)	
(FORMERLY KNOWN AS RICHFIELD OIL CORP)		BAUER DEVELOPMENT CO	
TRANSFERRED FROM RICHFIELD OIL CORP	57.00	SUCCESSOR TO HIGHSTREET, JOHN AND EILEEN	7.00
SOLD IN PART TO CERRO METAL PRODUCTS	-1.00	SUCCESSOR TO VANDENBERG, JACOB AND ANNA	6.00
SOLD IN PART TO CHASE MANHATTAN BANK	-1.00	SUCCESSOR TO VANDERLAAN, BERT AND STELLA	8.00
SOLD IN PART TO BOY SCOUTS OF AMERICA	-1.00	DEDICATED TO CERRITOS, CITY OF	-21.00
LONG BEACH AREA (06/30/2010)		TOTAL	0.00
SOLD IN PART TO TESORO LOGISTICS OPERATIONS	-54.00	BECHARD MUTUAL WATER CORP	4.00
LLC (6/27/2013)		DEDICATED TO CERRITOS, CITY OF	-4.00
TOTAL	0.00	TOTAL	0.00
AT SMA, ARTHUR		BECK AND THOMASON CONSTRUCTION CO	
(SEE LISTING UNDER DE VOSS, ANDREW AND ALICE)		SUCCESSOR TO STANDLEY, J F AND MYRTLE M	1.00
AUTOMOBILE CLUB OF SOUTHERN CALIFORNIA		SOLD TO ABC UNIFIED SCHOOL DISTRICT	-1.00
SUCCESSOR TO JAMISON, ROBERT J AND BETTY	6.00	TOTAL	0.00
TOTAL	6.00	BECK TRACT WATER CO, INC	23.00
AVERY, MARGARET M		DEDICATED TO CERRITOS, CITY OF	-23.00
SUCCESSOR TO BEKENDAM, DOUTZEN AND HANK	9.00	TOTAL	0.00
SUCCESSOR TO GOEDHART, REIMER	10.00	BECKLUND, IVER F	1.00
SUCCESSOR TO OOSTEN, RALPH AND CAROLINE	41.00	SOLD TO WILLIAMS, JOHN J	-1.00
SUCCESSOR IN PART TO HILARIDES, JOHN AND MARIA	10.00	TOTAL	0.00
SOLD IN PART TO JONES, CLIFTON S JR, INC	-9.00	BECKLUND, MARGARET E	1.00
SOLD IN PART TO LONG BEACH CONSTRUCTION CO	-61.00	SOLD TO WILLIAMS, JOHN J	-1.00
TOTAL	0.00	TOTAL	0.00
B B LTD		BEEGHLY, P T	1.00
SUCCESSOR TO RIPHAGEN, VERNON E AND HELEN R	2.00	(INTERNATIONAL CARBONIC, INC, TENANT)	
SOLD TO WOODBINE CORP	-2.00	SOLD TO SOMERSET MUTUAL WATER CO	-1.00
TOTAL	0.00	TOTAL	0.00
B F S MUTUAL WATER CO	146.00	BEKENDAM, DOUTZEN AND HANK	9.00
SOLD TO CERRITOS, CITY OF	-146.00	SOLD TO AVERY, MARGARET M	-9.00
TOTAL	0.00	TOTAL	0.00
BAAR, HENRY		BEKENDAM, JOHN	0.00
(SEE LISTING UNDER STEFANI, STEVE SR AND DORA)		TOTAL	0.00
BACON, VERNON E		BEKENDAM, TILLIE	0.00
(SEE LISTING UNDER SOUTHERN CALIFORNIA EDISON CO)		TOTAL	0.00
BADER, ADOLPH AND GESINE	11.00	BELINDA WESTERN CO	
(FRED BADER, TENANT)		SUCCESSOR TO MURPHY, ELMO D AND EVELENE B	6.00
DEDICATED TO CERRITOS, CITY OF	-11.00	SUCCESSOR IN PART TO GRANT, ROBERT H,	31.00

DEVELOPER			SUCCESSOR TO CULP, ORLYN L AND GARNETTE	17.00
DEDICATED TO CERRITOS, CITY OF	-37.00		SOLD TO SAN GABRIEL VALLEY WATER CO	-17.00
TOTAL		0.00	TOTAL	0.00
BELL GARDENS, CITY OF			BIGBY TOWNSITE WATER CO	121.00
SUCCESSOR IN PART TO PARK WATER CO	1,914.00		SOLD TO BELLFLOWER-SOMERSET WATER CO	-121.00
TOTAL		1,914.00	TOTAL	0.00
BELL TRAILER CITY			BINGGELI, SIEGFRIED AND TRINA L	
(SEE LISTING UNDER SIMMONS, BENNETT E)			(SEE LISTING UNDER LUSSMAN, PAUL H, JR)	
BELLENBAUM, E F AND MARIE P	1.00		BIRTCHER, FAYETTE E	
SOLD TO LUSSMAN, PAUL H JR ET AL	-1.00		SUCCESSOR TO BERNADETTE INVESTMENT CO/GLA	4.00
TOTAL		0.00	DEV CO VIA SEQUOIA PACIFIC REALCO	
BELLFLOWER CHRISTIAN SCHOOL	26.00		SOLD TO BERTHA BUILDING CORP	-4.00
NAME CHANGE TO VALLEY CHRISTIAN SCHOOLS	-26.00		TOTAL	0.00
TOTAL		0.00	BIXBY, FRED H, RANCH CO	0.00
BELLFLOWER, CITY OF	48.00		TOTAL	0.00
SUCCESSOR IN PART TO CALIFORNIA, STATE OF	334.00		BLACK, DELBERT G AND LENNIE O, AS TO UNDIVIDED	
SUCCESSOR TO PEERLES WATER COMPANY	986.00		ONE-HALF INTEREST AND HARLEY LEE, AS TO	2.00
SUCCESSOR TO UNION DEVELOPMENT CO, INC	12.00		UNDIVIDED ONE-HALF INTEREST	
(NOW KNOWN AS UNION DEVELOPMENT			SOLD TO WELLS, RICHARD A AND BEVERLY ANN, AS TO	-2.00
FINANCIAL, INC) (8-13-2010)			UNDIVIDED ONE-HALF INTEREST AND HARLEY LEE,	
TOTAL			AS TO UNDIVIDED ONE-HALF INTEREST	
1,380.00			TOTAL	0.00
BELLFLOWER HOME GARDEN WATER CO	194.00		BLOOMFIELD CO	
SUCCESSOR TO ERICKSON, JOHN A	20.00		SUCCESSOR TO BUTLER HOUSING CORP	10.00
SUCCESSOR TO LYON, WM, DEVELOPMENT CO, INC	8.00		DEDICATED TO CERRITOS, CITY OF	-10.00
SUCCESSOR TO NELSON, OTELIA AND ROBERT	11.00		TOTAL	0.00
SUCCESSOR IN PART TO CALIFORNIA COTTON OIL CORP	73.00		BLOOMFIELD SCHOOL DISTRICT	32.00
TOTAL		306.00	SOLD TO ABC UNIFIED SCHOOL DISTRICT	-32.00
BELLFLOWER UNIFIED SCHOOL DISTRICT	89.00		TOTAL	0.00
TOTAL		89.00	BOAND, HARRY JR, ET AL	
BELLFLOWER WATER CO	1,687.00		SUCCESSOR TO ARTHUR, ALLAN R AND EVAN C	10.00
SUCCESSOR TO BELMONT WATER ASSOC	9.00		DEDICATED TO CERRITOS, CITY OF	-10.00
SUCCESSOR TO SOMERSET MUTUAL WATER CO	2,454.88		TOTAL	0.00
(NOW KNOWN AS BELLFLOWER-SOMERSET MUTUAL			BOER, ADRIAN AND JULIA	9.00
WATER CO)			SOLD TO RANGERS DIE CASTING CO	-9.00
TRANSFERRED TO BELLFLOWER-SOMERSET MUTUAL	-4,150.88		TOTAL	0.00
WATER CO			BOER, GERARD AND ROSALYN	4.00
TOTAL		0.00	DEDICATED TO CERRITOS, CITY OF	-4.00
BELLFLOWER-SOMERSET MUTUAL WATER CO			TOTAL	0.00
(FORMERLY KNOWN AS BELLFLOWER WATER CO)			BOER, HENRY AND ANNIE	27.00
TRANSFERRED FROM BELLFLOWER WATER CO	4,150.88		(WILLIAM OFFINGA AND SON, INCLUDING SIDNEY	
SUCCESSOR TO BIGBY TOWNSITE WATER CO	121.00		OFFINGA, TENANTS AS TO 33 ACRE-FEET OF WATER	
SUCCESSOR TO ERICKSON, JOHN A	22.00		RIGHT AND 26 ACRE-FEET OF ALLOWED PUMPING	
SUCCESSOR TO ERICKSON, JOHN E	2.00		ALLOCATION)	
SUCCESSOR TO WEAVER, BONNIE AS SUCCESSOR	11.00		SOLD IN PART TO LU, DON C S AND SHEILA C	-1.00
TRUSTEE OF SANA HAAKMA TRUST			(HUSBAND AND WIFE AS JOINT TENANTS) AND	
SUCCESSOR TO WIERSMA, WILLIAM ESTATE OF	6.00		CHIANG, JIH-SHEN AND YU-HWA (HUSBAND	
SUCCESSOR TO AQUA CAPITAL MANAGEMENT L.P.	100.00		AND WIFE AS JOINT TENANTS)	
(07/01/15)			SOLD IN PART TO OFFINGA, WILLIAM AND SON	-26.00
TOTAL		4,412.88	TOTAL	0.00
BELMONT WATER ASSOC	9.00		BOERE, EDNA	
SOLD TO BELLFLOWER WATER CO	-9.00		(FORMERLY KNOWN AS BOERE, JOHN SR AND EDNA)	
TOTAL		0.00	TRANSFERRED FROM BOERE, JOHN SR AND EDNA	48.00
BELTMAN, TONY	0.00		SOLD IN PART TO LAKEWOOD, CITY OF	-20.00
TOTAL		0.00	SOLD IN PART TO MIDWAY GARDENS MUTUAL	-28.00
BENDETTI, DONALD L, ET AL			WATER ASSOC	
SUCCESSOR TO OSINGA, JOHN	5.00		TOTAL	0.00
SOLD TO CERRITOS INDUSTRIAL PARK	-5.00		BOERE, JOHN JR AND MARY J	24.00
TOTAL		0.00	SOLD TO BOERE, JOHN SR AND EDNA	-24.00
BENFID REALTY CO			TOTAL	0.00
SUCCESSOR TO SCHMID, CARL AND OLGA	14.00		BOERE, JOHN SR AND EDNA	24.00
SUCCESSOR TO SMOORENBURG, WILLIAM AND	17.00		(JOHN BOERE JR, TENANT)	
NICK LOOGMAN			SUCCESSOR TO BOERE, JOHN JR AND MARY J	24.00
DEDICATED TO CERRITOS, CITY OF	-31.00		(NOW KNOWN AS BOERE, EDNA)	
TOTAL		0.00	TRANSFERRED TO BOERE, EDNA	-48.00
BERLU WATER COMPANY, INC	0.00		TOTAL	0.00
TOTAL		0.00	BOERE, JOHN JR	
BERNADETTE INVESTMENT CO/GLA DEV CO			(SEE LISTING UNDER GRENIER, LEONARD A)	
SUCCESSOR TO BAKER, DONALD L AND PATSY RUTH	4.00		BOERSMA, FRANK AND ANGIE	25.00
SOLD TO BIRTCHER, FAYETTE E VIA SEQUOIA PACIFIC	-4.00		SUCCESSOR TO LAUTENBACH, HENRY AND NELLIE H	13.00
REALCO			SOLD IN PART TO ARDEN-MAYFAIR, INC	-25.00
TOTAL		0.00	SOLD IN PART TO PRESLEY DEVELOPMENT CO	-13.00
BERTHA BUILDING CO			TOTAL	0.00
TRANSFERRED FROM BERTHA BUILDING CORP	4.00		BOERSMA, GEORGE AND NORMA	6.00
SOLD TO RANDALL, VILLIS	-4.00		SUCCESSOR TO BOERSMA, GERRIT AND JENNIE	-6.00
TOTAL		0.00	DEDICATED TO CERRITOS, CITY OF	
BERTHA BUILDING CORP			TOTAL	0.00
SUCCESSOR TO BIRTCHER, FAYETTE E	4.00		BOERSMA, GERRIT AND JENNIE	6.00
(CORPORATION DISSOLVED AND WATER RIGHTS			(GEORGE BOERSMA, TENANT)	
TRANSFERRED TO BERTHA BUILDING CO)	-4.00		SOLD TO BOERSMA, GEORGE AND NORMA	-6.00
TOTAL		0.00	TOTAL	0.00
BETTENCOURT, JACK R AND BELLA	26.00		BOERSMA, JACK	0.00
DEDICATED IN PART TO CERRITOS, CITY OF	-15.00		TOTAL	0.00
SOLD IN PART TO INGLEWOOD, CITY OF	-11.00		BOERSMA, SAM AND BERDINA	34.00
TOTAL		0.00	DEDICATED IN PART TO CERRITOS, CITY OF	-28.00
BEUSING, J			SOLD IN PART TO KAISER AETNA	-6.00
SUCCESSOR TO PAYTON, LA VERNE	1.00		TOTAL	0.00
SOLD TO DANIELS, G A	-1.00		BOKMA, JAN	
TOTAL		0.00	(SEE LISTING UNDER VANDENBERG, AUGUST)	
BEVERLY PARK PLACE			BOLLEMA, JACOB	0.00
			TOTAL	0.00
			BOLLES, WALLACE J	
			SUCCESSOR TO STOVER, WILLIAM T AND GERTRUDE D	3.00

Central Basin Watermaster

SOLD TO BROOKS, DR MILO B AND EVA	-3.00		BULK, ADRIAN AND ALICE	16.00	
TOTAL	0.00		SOLD TO CERRITOS JUNIOR COLLEGE DISTRICT	-16.00	
BONDED CATTLE CO			TOTAL		0.00
SUCCESSOR TO VISSER, LOUIS	7.00		BUMA, DUKE AND MARTHA	6.00	
SUCCESSOR TO ZANE, STEVE	32.00		SOLD TO ARDEN-MAYFAIR, INC	-6.00	
SUCCESSOR IN PART TO TEIXEIRA, CARL	7.00		TOTAL		0.00
DISTRIBUTED TO JAY, HAROLD J AND SHERRY A	-11.50		BURNS, G CRESWELL AND HELEN RISLOW		
TRUSTEES OF THE JAY LIVING TRUST			SUCCESSOR TO BURNHAM HOSPITAL FOUNDATION		
DISTRIBUTED TO SMITH, MARGARET M	-23.00		SUCCESSOR TO VISTA HILL PSYCHIATRIC FOUNDATION	31.00	
DISTRIBUTED TO ZANE, STEVE OR FRANCES	-11.50		SOLD TO DOWNEY, CITY OF	-31.00	
TOTAL	0.00		TOTAL		0.00
BOOGAARD, JOHN JR, SUSAN PATRICIA BOOGAARD,			BURSON, MILES A AND ROSE	6.00	
CORNILIUS W BOOGAARD AND WILLA J BOOGAARD			SOLD TO WARMINGTON, E G, ET AL	-6.00	
SUCCESSOR TO JOHNSTON, DELBERT L, CAROL J	5.00		TOTAL		0.00
JOHNSTON, REX D JOHNSTON AND JUDITH A			BUTLER HOUSING CORP		
JOHNSTON			SUCCESSOR TO CONTINENTAL TITLE CO	10.00	
SOLD TO PARAMOUNT, CITY OF	-5.00		SOLD TO BLOOMFIELD CO	-10.00	
TOTAL	0.00		TOTAL		0.00
BOOGERD, JAMES C			BUTLER, THADDEUS L AND BARBARA A		
(SEE LISTING UNDER VAN LEEUWEN, JAKE JR)			SUCCESSOR TO ASHLAND CHEMICAL CO	10.00	
BOOTSMA, BERNARD WILLIAM, CARRIE AGNES VAN DAM,			SOLD TO COUNTY WATER CO	-10.00	
AND GLADYS MARIE ROMBERG	10.00		TOTAL		0.00
SOLD TO LUXURY HOMES, INC	-10.00		CABOT, CABOT AND FORBES		
TOTAL	0.00		SUCCESSOR IN PART TO EHRMAN, FLORENCE		
BORDATO, MICHEL AND ANNA M	10.00		HELLMAN, ETC	305.00	
(CHARLIE VANDER KOOI, TENANT)			SOLD TO COMPTON, CITY OF	-305.00	
SOLD TO SHATTUCK, J R AND DEBRA	-10.00		TOTAL		0.00
TOTAL	0.00		CALAVAR CORP		
BORGES, JOHN AND MARY AKA MRS JOHN BORGES	11.00		(SEE LISTING UNDER H R M LAND CO)		
(MANUEL B OURIQUE, TENANT)			CALIFORNIA-AMERICAN WATER CO		
SOLD TO TIARA ESTATES, INC	-11.00		(FORMERLY KNOWN AS CALIFORNIA WATER AND		
TOTAL	0.00		TELEPHONE CO)		
BORGES, MARY, WIDOW OF MANUEL BORGES	6.00		TRANSFERRED FROM CALIFORNIA WATER AND		
(MANUEL BORGES JR, TENANT)			TELEPHONE CO	2,067.00	
SOLD TO CARDOZO HOMES, INC	-6.00		SUCCESSOR FROM FARMERS AND MERCHANT TRUST		
TOTAL	0.00		OF LONG BEACH (7/1/17)	14.00	
BOS, GERRIT AND MARGARET	70.00		SUCCESSOR FROM CHEVRON USA INC. (4/20/18)	94.00	
SOLD TO WATT, R A, CO	-70.00				
TOTAL	0.00		TOTAL		2,175.00
BOSMA, JACOB J			CALIFORNIA COTTON OIL CORP	81.00	
(SEE LISTING UNDER VIERSTRA, SIEGER AND NELLIE G)			SOLD TO BELLFLOWER HOME GARDEN WATER CO	-73.00	
BOTHOF, PETER	5.00		SOLD TO P B S CORP	-8.00	
SOLD TO SAMPSON, WILLIAM C AND MILDRED S	-5.00		TOTAL		0.00
TOTAL	0.00		CALIFORNIA DOMESTIC WATER COMPANY		
BOTHOF, WILLIAM AND ANTONETTE	6.00		SUCCESSOR TO VERNON COLD		
SOLD TO AGAJANIAN, GEORGE E	-6.00		STORAGE LLC (06/30/2010)	74.00	
TOTAL	0.00		SUCCESSOR TO ORANGE COUNTY		
BOUMA, FRANK AND MYRON D KOLSTAD	3.00		NURSERY, INC (06/30/2010)	13.00	
SOLD TO CERRITOS, CITY OF	-3.00		SUCCESSOR TO PETERSBURG L.P. (7-1-14)	299.00	
TOTAL	0.00		SOLD TO FORESTAR (USA) REAL ESTATE		
BOUMA, TED AND JEANETTE	17.00		GROUP INC. (7-1-14)	-299.00	
SOLD TO LONG BEACH CONSTRUCTION CO	-17.00				
TOTAL	0.00		TOTAL		87.00
BOUMAN, SAM	6.00		CALIFORNIA PORTLAND CEMENT CO	0.00	
(ARIE C VAN LEEUWEN, TENANT)			TOTAL		0.00
SOLD TO WARMINGTON CONSTRUCTION CO	-6.00		CALIFORNIA RENDERING CO, LTD	119.00	
TOTAL	0.00		SOLD TO BAKER COMMODITIES, INC	-119.00	
BOWEN, EDWARD H			TOTAL		0.00
SUCCESSOR TO CULBERTSON, KATHERINE	1.00		CALIFORNIA, STATE OF		
SUCCESSOR TO MAGNUSSON, ROBERTAM	12.00		(INCLUDED HEREIN ARE WATER RIGHTS OF FRED C		
SOLD TO KING KELLY MARMALADE CO, INC	-13.00		NELLES SCHOOL FOR BOYS OF THE STATE OF		
TOTAL	0.00		CALIFORNIA DEPARTMENT OF THE YOUTH		
BOWEN, JOHN H., TRUSTEE OF THE JOHN H. BOWEN TRUST			AUTHORITY; METROPOLITAN STATE HOSPITAL OF		
SUCCESSOR TO KING KELLY MARMALADE CO. INC.	22.00		THE STATE OF CALIFORNIA DEPARTMENT OF		
SOLD TO SEPTEMBER PROPERTIES, LLC	-22.00		MENTAL HYGIENE; AND DISTRICT VII, DIVISION		
TOTAL	0.00		OF HIGHWAYS OF THE STATE OF CALIFORNIA		
BOY SCOUTS OF AMERICA LONG BEACH AREA			DEPARTMENT OF PUBLIC WORKS)		
SUCCESSOR IN PART TO ATLANTIC RICHFIELD			CONDEMNED AND TRANSFERRED FROM GAMBONI,	22.00	
CO (06/30/2010)	1.00		VICTOR E AND BARBARA H		
TOTAL	1.00		SUCCESSOR TO DAIRYMENS FERTILIZER CO-OP, INC	1.00	
BRENTWOOD-MORNING CO			SUCCESSOR TO MARTIN, MARY	28.00	
SUCCESSOR TO VANDER EYK, CORNELIUS AND NELLIE	6.00		SUCCESSOR TO VANDE VEGTE, BERT AND LILLIAN	1.00	
SUCCESSOR TO WESTRA, HENRY AND HILDA	32.00		SOLD TO BELLFLOWER, CITY OF	-334.00	
DEDICATED IN PART TO CERRITOS, CITY OF	-6.00		SOLD TO MARTIN, MARY	-28.00	
SOLD IN PART TO HORSESHOE CATTLE CO	-32.00		SOLD TO WHITTIER, CITY OF	-246.00	
TOTAL	0.00		TOTAL		50.00
BROOKS, DR MILO B AND EVA			CALIFORNIA WATER AND TELEPHONE CO	2,067.00	
SUCCESSOR TO BOLLES, WALLACE J	3.00		(NOW KNOWN AS CALIFORNIA-AMERICAN WATER CO)		
SOLD TO SCHUSTER, DICK J	-3.00		TRANSFERRED TO CALIFORNIA-AMERICAN WATER CO	-2,067.00	
TOTAL	0.00		TOTAL		0.00
BROWN, JOHN, SCHOOLS OF CALIFORNIA, INC			CALIFORNIA WATER SERVICE CO	11,774.00	
(BATESON'S SCHOOL OF HORTICULTURE, INC, TENANT)	2.00		TOTAL		11,774.00
SOLD TO LANGSLET, C ROBERT AND SON, INC	-2.00		CALIFORNIA WATER SERVICE CO (DOMINGUEZ)		
TOTAL	0.00		(DOMINGUEZ WATER CO MERGED WITH AND INTO		
BROWN, M J JR, AND MARGARET	0.00		CALIFORNIA WATER SERVICE CO, BUT CA PUC		
TOTAL	0.00		ORDERED THAT THIS "DOMINGUEZ MERGER" BE		
BUCKLEY, ARTHUR W AND MARIAN J			KEPT AS A SEPARATE ACCOUNT KNOWN AS		
SUCCESSOR TO OROPEZA, PABLO AND AURELIA G	1.00		CALIFORNIA WATER SERVICE CO (DOMINGUEZ))		
SOLD TO LAKEWOOD PROPERTIES	-1.00		TRANSFERRED FROM DOMINGUEZ WATER CO	6,480.00	
TOTAL	0.00		TOTAL		6,480.00
BUELL, MARY DOLORES			CALVARY CHRISTIAN REFORMED CHURCH OF CHINO		
SUCCESSOR TO CULBERTSON, KATHERINE M	1.00		SUCCESSOR TO TE VELDE, HARM AND ZWAANTINA	227.00	
TOTAL	1.00				

SOLD TO CERRITOS, CITY OF	-227.00		ONE-FOURTH INTEREST	
TOTAL		0.00	DEDICATED FROM BAUER DEVELOPMENT CO	21.00
CANDLEWOOD COUNTRY CLUB	147.00		DEDICATED FROM BECHARD MUTUAL WATER CORP	4.00
SOLD TO ORCHARD DALE WATER DISTRICT	-147.00		DEDICATED FROM BECK TRACT WATER CO, INC	23.00
(06/30/2010)			DEDICATED FROM BELINDA WESTERN CO	37.00
TOTAL		0.00	DEDICATED FROM BENFID REALTY CO	31.00
CAPOVILLA, V AND MARY	0.00		DEDICATED FROM BLOOMFIELD CO	10.00
TOTAL		0.00	DEDICATED FROM BOAND, HARRY JR, ET AL	10.00
CARDOZO HOMES, INC			DEDICATED FROM BOER, GERARD AND ROSALYN	4.00
SUCCESSOR TO BORGES, MARY	6.00		DEDICATED FROM BOERSMA, GEORGE AND NORMA	6.00
SUCCESSOR TO DE VRIES, AGNES	13.00		DEDICATED FROM CARDOZO HOMES, INC	27.00
SUCCESSOR TO DE VRIES, DICK AND THERESA	8.00		DEDICATED FROM CARMENITA VILLAGE	8.00
DEDICATED TO CERRITOS, CITY OF	-27.00		DEDICATED FROM CASA DE LA CUESTA	8.00
TOTAL		0.00	DEDICATED FROM CASA DEL AMO	1.00
CARMENITA COMMERCE CENTER			DEDICATED FROM CASA GRANDE	27.00
SUCCESSOR TO MEL, INC (VINCE FARMS INC, TENANT)	54.00		DEDICATED FROM CERRITOS BUSINESS CENTER	3.00
SOLD TO SANTA FE SPRINGS, CITY OF	-54.00		DEDICATED FROM CERRITOS DISTRIBUTION	22.00
TOTAL		0.00	ASSOCIATES II	
CARMENITA SCHOOL DISTRICT	7.00		DEDICATED FROM CERRITOS INDUSTRIAL PARK	5.00
SOLD TO ABC UNIFIED SCHOOL DISTRICT	-7.00		DEDICATED FROM CERRITOS JOINT VENTURE NO 2	4.00
TOTAL		0.00	DEDICATED FROM CERRITOS V	5.00
CARMENITA VILLAGE			DEDICATED FROM CERRITOS VENTURE	38.00
SUCCESSOR TO VAN DER HAM, GEORGE AND ALICE	8.00		DEDICATED FROM CERRITOS VILLAGE	18.00
DEDICATED TO CERRITOS, CITY OF	-8.00		DEDICATED FROM CHRISTOFFELS, JOHN AND EFFIE	11.00
TOTAL		0.00	DEDICATED FROM CLARK & WHEELER ENGINEERING, INC	5.00
CARSON ESTATE CO	111.00		DEDICATED FROM DE GROOT, ERNEST AND DOROTHY	65.00
SOLD TO DOMINGUEZ WATER CORP	-111.00		DEDICATED FROM DE JONG, JAKE AND LENA	17.00
TOTAL		0.00	DEDICATED FROM DERBY CORP, ET AL	23.00
CARVER, PAUL	0.00		DEDICATEC FROM DE VRIES, GERRIT AND CLAZIENA	14.00
TOTAL		0.00	DEDICATED FROM DYKSTRA, JOHN AND WILMA	42.00
CASA DE LA CUESTA			DEDICATED FROM EMBLEM DEVELOPMENT CORP	3.00
SUCCESSOR IN PART TO VAN RUITEN, PETE AND MARY	8.00		DEDICATED FROM FIKSE, HENRY AND JENNIE	4.00
DEDICATED TO CERRITOS, CITY OF	-8.00		DEDICATED FROM GENERAL TELEPHONE CO OF CALIF	2.00
TOTAL		0.00	DEDICATED FROM GEORGIA LAND CO	30.00
CASA DEL AMO			DEDICATED FROM GORDON, NORMAN W, ET AL	8.00
SUCCESSOR TO LANGSTON, CALVIN E AND EDITH	1.00		DEDICATED FROM HATANAKA, KAMEKO	7.00
DEDICATED TO CERRITOS, CITY OF	-1.00		DEDICATED FROM HOMEN, MANUEL L	14.00
TOTAL		0.00	DEDICATED FROM HOP, ANDREW JR, AND MURIEL	26.00
CASA GRANDE			DEDICATED FROM JONGSMA, HAROLD AND MARY N	52.00
SUCCESSOR TO STELLINGWERF, HENRY AND JEANETTE	11.00		DEDICATED FROM LANDMARK ESTATES, INC	17.00
SUCCESSOR TO WARMINGTON, E G, ET AL	6.00		DEDICATED FROM LARWIN SOUTHERN CALIFORNIA, INC	25.00
SUCCESSOR IN PART TO WARMINGTON			DEDICATED FROM LEAL, FRANK C AND LOIS L	12.00
CONSTRUCTION CO	10.00		DEDICATED FROM LINWOOD HOMES, INC	30.00
DEDICATED TO CERRITOS, CITY OF	-27.00		DEDICATED FROM LOS ANGELES COUNTY SANITATION	21.00
TOTAL		0.00	DISTRICT NO 2	
CATALIN CORP OF AMERICA	10.00		DEDICATED FROM LUSCHER, JOHN AND FREIDA	10.00
SOLD TO ASHLAND CHEMICAL CO	-10.00		DEDICATED FROM LUXURY HOMES, INC	10.00
TOTAL		0.00	DEDICATED FROM MAIDEN-FAIR CO	10.00
CBP RESOURCES, INC			DEDICATED FROM MARLOWE, WALTER AND EDNA	1.00
SUCCESSOR TO PETERSON MANUFACTURING CO, INC	58.00		DEDICATED FROM MOUNTAIN VIEW DAIRIES, INC VIA	54.00
SOLD TO DARLING-DELAWARE CO, INC	-58.00		BECHLER CORP AND PACIFIC COAST PROP	
TOTAL		0.00	DEDICATED FROM NAVA CONSTRUCTION CO	16.00
CECC, LLC.			DEDICATED FROM NEWPORT SHORES BUILDERS	22.00
SUCCESSOR TO TAUREK, MARY (10-4-13)	1.00		DEDICATED FROM P B S CORP	8.00
SOLD TO ECOGAS INC. (10-1-14)	-1.00		DEDICATED FROM PIRES, TONY C AND LAURA C	25.00
TOTAL		0.00	DEDICATED FROM PRESLEY DEVELOPMENT CO	118.00
CENTER CITY WATER CO	69.00		DEDICATED FROM R & C DEVELOPERS	17.00
SOLD TO COUNTY WATER CO	-69.00		DEDICATED FROM RANGERS DIE CASTING CO	9.00
TOTAL		0.00	DEDICATED FROM RUGGIERI, FRANK & VADA AND	18.00
CENTRAL BASIN MUNICIPAL WATER DISTRICT			DAVID & FAY SELDEEN (RAY MITCHELL, TENANT)	
SUCCESSOR IN PART TO SAN GABRIEL VALLEY			DEDICATED FROM SAFEWAY STORES, INC	14.00
WATER COMPANY	50.65		DEDICATED FROM S D C, INC	10.00
SOLD IN PART TO LOS ANGELES, CITY OF (5-30-14)	46.00		DEDICATED FROM SHATTUCK, J R AND DEBRA	10.00
TOTAL		4.65	DEDICATED FROM SIEVERS, ROBERT L AND BETTY	1.00
CENTRAL MANUFACTURING DISTRICT, INC	660.00		DEDICATED FROM SNOW, JAMES M AND ESSIE M	24.00
(LOUIS GUGLIELMANA AND RICHARD WIGBOLY, TENANTS)			DEDICATED FROM SOMERSET LAND CO	20.00
(NOW KNOWN AS SANTA FE LAND IMPROVEMENT CO)			DEDICATED FROM STAR DUST LANDS INC	68.00
TRANSFERRED TO SANTA FE LAND IMPROVEMENT CO	-660.00		DEDICATED FROM STATE-WIDE DEVELOPERS	14.00
TOTAL		0.00	DEDICATED FROM STEPHEN-BLACK CO	7.00
CENTURY CENTER MUTUAL WATER ASSOC	254.00		DEDICATED FROM STERK, HENRY AND BETTY S	91.00
SUCCESSOR TO SPECIALTY SHOPPING CENTERS INC	43.00		DEDICATED FROM STERLING DEVELOPMENT CO	8.00
SUCCESSOR IN PART TO KNEVELBAARD, JAKE AND ANNA	10.00		DEDICATED FROM SUMA HOMES, INC AND	17.00
SOLD TO PARAMOUNT, CITY OF	-307.00		NOVA HOMES, INC	
TOTAL		0.00	DEDICATED FROM TANCREDI, ROSE V	54.00
CENTURY CITY MUTUAL WATER CO, LTD	50.00		DEDICATED FROM TIARA ESTATES, INC	11.00
SOLD TO PARAMOUNT, CITY OF	-50.00		DEDICATED FROM TROY HOMES, INC	45.00
TOTAL		0.00	DEDICATED FROM VAN LEEUWEN, HENRY AND	1.00
CERRITOS BUSINESS CENTER			CAROLINE P; GERRIT VAN LEEUWEN OF 5948	
SUCCESSOR TO FARMERS AND MERCHANTS BANK			LORELEI ST, BELLFLOWER, AND ELLEN VAN	
OF LONG BEACH	3.00		LEEUEWEN	
DEDICATED TO CERRITOS, CITY OF	-3.00		DEDICATED FROM VANDER VEGT, GEORGE AND HOUJKE	10.00
TOTAL		0.00	DEDICATED FROM VANDERHAM, HUIBERT AND HENRIETTA	26.00
CERRITOS, CITY OF			DEDICATED FROM VEENENDAAL, EVERT AND GERTRUDE	18.00
(FORMERLY KNOWN AS DAIRY VALLEY, CITY OF)			DEDICATED FROM VEENENDAAL, JOE H AND MARGIE	27.00
DEDICATED FROM A E REALTY PARTNERS	7.00		DEDICATED FROM VELASCO, SALVADOR	13.00
DEDICATED FROM ALGER, TOM AND HILDA	7.00		DEDICATED FROM VERTEX DEVELOPMENT CORP	16.00
DEDICATED FROM BADER, ADOLPH AND GESINE	11.00		DEDICATED FROM WALNUT CREEK CANNING CO	1.00
DEDICATED FROM BANK OF AMERICA NATIONAL TRUST	23.00		DEDICATED FROM WARMINGTON DEVELOPMENT INC	8.00
AND SAVINGS ASSOC, AS TRUSTEE			DEDICATED FROM WATT, R A CO	153.00
DEDICATED FROM BARBARIA, EMMA, AS TO UNDIVIDED	22.00		DEDICATED FROM WEST PAC, LTD	13.00
ONE-HALF INTEREST; JOHN BARBARIA, JR AND			DEDICATED FROM WESTPORT-CERRITOS CO	10.00
LORRAINE BARBARIA AS TO UNDIVIDED ONE-FOURTH			DEDICATED FROM WINTERS, HELENE K	1.00
INTEREST; AND FRANK BARBARIA AS TO UNDIVIDED			DEDICATED FROM WOODBINE CORP	2.00

Central Basin Watermaster

DEDICATED FROM YOUNG, MAXINE	3.00	SUCCESSOR IN PART TO ZIVELONGHI, GEORGE AND ANTONIO	45.00
DEDICATED FROM ZEILSTRA, ARNOLD AND NELLIE	5.00	SUCCESSOR IN PART TO ZYLSTRA, JOHN AND LEONARD J	10.00
DEDICATED IN PART FROM BETTENCOURT, JACK R AND BELLA	15.00	SUCCESSOR TO BANK OF THE WEST	18.50
DEDICATED IN PART FROM BOERSMA, SAM AND BERDINA	28.00	TOTAL	4,680.03
DEDICATED IN PART FROM BRENTWOOD MORNING CO	6.00	CERRITOS COMMUNITY COLLEGE DISTRICT (FORMERLY KNOWN AS CERRITOS JUNIOR COLLEGE DIST)	
DEDICATED IN PART FROM CERRITOS-PACIFIC DEVELOPMENT CO	3.00	TRANSFERRED FROM CERRITOS JUNIOR COLLEGE DIST	95.00
DEDICATED IN PART FROM CERRITOS-PACIFIC DEVELOPMENT CO	1.00	SUCCESSOR TO BULK, ADRIAN AND ALICE	16.00
DEDICATED IN PART FROM CLASSIC DEVELOPMENT CO	17.00	SUCCESSOR TO SANTANA, JOE AND PALMIRA	8.00
DEDICATED IN PART FROM COLLINSWORTH, J E	9.00	SUCCESSOR TO VANDER KOOI, CHARLIE AND LENA MAE	10.00
DEDICATED IN PART FROM CORP OF THE PRESIDING BISHOP OF THE CHURCH OF JESUS CHRIST OF LATTER DAY SAINTS	31.00	SUCCESSOR TO VELDTHUIZEN, ALBERT AND HELEN	18.00
DEDICATED IN PART FROM DE VOSS, ANDREW AND ALICE	7.00	TOTAL	147.00
DEDICATED IN PART FROM DUNN, L AND M	4.00	CERRITOS DISTRIBUTION ASSOCIATES II	
DEDICATED IN PART FROM GONSALVES, ELVIRA	15.00	SUCCESSOR TO JORRITSMAN, DAVE AND ELIZABETH	22.00
DEDICATED IN PART FROM GRANT, ROBERT H DEVELOPER, INC	10.00	DEDICATED TO CERRITOS, CITY OF	-22.00
DEDICATED IN PART FROM HAAKMA, ED AND SJANA	11.00	TOTAL	0.00
DEDICATED IN PART FROM KIMM, JACOB R AND BONNIE	29.00	CERRITOS FERTILIZER CO (FORMERLY KNOWN AS DELAURA, EVERETT AND DOLORES)	0.00
DEDICATED IN PART FROM KAISER AETNA	84.00	TRANSFERRED FROM DELAURA, EVERETT AND DOLORES	0.00
DEDICATED IN PART FROM LONG BEACH CONSTRUCTION CO	17.00	TOTAL	0.00
DEDICATED IN PART FROM MUSSACHIA, CARL A, FRANCIS J MUSSACHIA, ANTHONY G MUSSACHIA JR, ANNA MARIE CAOLE AS TO UNDIVIDED ONE-FOURTH INTEREST	2.00	CERRITOS INDUSTRIAL PARK	
DEDICATED IN PART FROM PINHEIRO, A C AND MARY M	4.00	SUCCESSOR TO BENDETTI, DONALD L, ET AL	5.00
DEDICATED IN PART FROM SOUZA, MANUEL M SR, MANUEL M JR, FRANK M SOUZA AND LOUIE J SOUZA	10.00	DEDICATED TO CERRITOS, CITY OF	-5.00
DEDICATED IN PART FROM TEIXEIRA, CARL	2.00	TOTAL	0.00
DEDICATED IN PART FROM WARMINGTON CONSTRUCTION CO	6.00	CERRITOS JOINT VENTURE NO 2	
SUCCESSOR TO AGUIAR DAIRY, INC	26.00	SUCCESSOR TO FULTHEIM, PAUL AND HELGA	4.00
SUCCESSOR TO BFS MUTUAL WATER CO	146.00	DEDICATED TO CERRITOS, CITY OF	-4.00
SUCCESSOR TO BOUMA, FRANK AND KOLSTAD, MYRON D	3.00	TOTAL	0.00
SUCCESSOR TO CALVARY CHRISTIAN REFORMED CHURCH OF CHINO	227.00	CERRITOS JUNIOR COLLEGE DISTRICT (NOW KNOWN AS CERRITOS COMMUNITY COLLEGE DIST)	95.00
SUCCESSOR TO CORDA, JOSEPH, JOSEPH CERVANTES, AND LARRY WINDLE	16.00	TRANSFERRED TO CERRITOS COMMUNITY COLLEGE DIST)	-95.00
SUCCESSOR TO DE VOSS, ALICE	9.00	TOTAL	0.00
SUCCESSOR TO DUNCAN, JOE F & GRACE V AND ELMER J & LELIA M DAVIS	12.00	CERRITOS-PACIFIC DEVELOPMENT CO	
SUCCESSOR TO ESCOBAR, ANTHONY F AND EVA, M	11.00	SUCCESSOR TO RANDALL, B WILLIAM AND YVONNE E	8.00
SUCCESSOR TO FEDERATED DEPARTMENT STORES, INC	2.00	SUCCESSOR TO TASHIMA, ROY AND SHIGEO	1.00
SUCCESSOR TO GIBBONS, ROBERT L	5.00	APPORTIONED TO CLARK & WHEELER ENGINEERING, INC	-5.00
SUCCESSOR TO GUERRERO, FLORENCE	2.00	DEDICATED IN PART TO CERRITOS, CITY OF	-3.00
SUCCESSOR TO HAMRA, ROBERT J AND RAMZA	7.00	DEDICATED IN PART TO CERRITOS, CITY OF	-1.00
SUCCESSOR TO HATANAKA, KAZUO	8.00	TOTAL	0.00
SUCCESSOR TO HILARIDES, BOB AND MAAIKE	41.00	CERRITOS PARK MUTUAL WATER CO	62.00
SUCCESSOR TO HIX, WILLIS G	1.00	SOLD TO PARK WATER CO	-62.00
SUCCESSOR TO HUNTINGTON PACIFIC CORP	10.00	TOTAL	0.00
SUCCESSOR TO JAR/CERRITOS CORPORATE CENTER	4.00	CERRITOS V	
SUCCESSOR TO JAY, HAROLD J AND SHERRY A, TRUSTEES OF THE JAY LIVING TRUST	11.50	SUCCESSOR TO DYKSTRA, JAMES AND DORA	5.00
SUCCESSOR TO JONES, U STEWART AND DOROTHY E	1.00	DEDICATED TO CERRITOS, CITY OF	-5.00
SUCCESSOR TO KOTAKE, WILLIAM	48.03	TOTAL	0.00
SUCCESSOR TO L G G FAMILY TRUST	6.00	CERRITOS VENTURE	
SUCCESSOR TO LUTHERAN CHURCH	15.00	SUCCESSOR TO VAN DAM, GERTRUDE	38.00
SUCCESSOR TO MICHAEL, C INC	20.00	DEDICATED TO CERRITOS, CITY OF	-38.00
SUCCESSOR TO MIERSMA, HENRY AND SUSAN M	6.00	TOTAL	0.00
SUCCESSOR TO MILESKI, DAVE	2.00	CERRITOS VILLAGE	
SUCCESSOR TO ORCHARD PARK WATER CLUB, INC	40.00	SUCCESSOR TO VANDER FEER, PETER AND RIEKA	18.00
SUCCESSOR TO PRUDENTIAL INSURANCE CO OF AMERICA, THE	76.00	DEDICATED TO CERRITOS, CITY OF	-18.00
SUCCESSOR TO RYAN, THOMAS S AND DOROTHY J	15.00	TOTAL	0.00
SUCCESSOR TO SAN ANTONIO DAIRY FEEDS CO	4.00	CERRO METAL PRODUCTS	
SUCCESSOR TO SAVAGE, WILLIAM	3.00	SUCCESSOR IN PART TO ATLANTIC RICHFIELD CO	1.00
SUCCESSOR TO SHAFFER, CHRIS AND CELIA I	6.00	SOLD TO CMPC TRANSITION CORPORATION	-1.00
SUCCESSOR TO SHENG, PING LING	1.00	TOTAL	0.00
SUCCESSOR TO SHIOZAKI, YAHIKO & KIYOKO AND KEN & GRACE SHIOZAKI	5.00	CERVANTES, JOSEPH (SEE LISTING UNDER CORDA, JOSEPH, JOSEPH CERVANTES, AND LARRY WINDLE)	
SUCCESSOR TO STANDARD BRANDS PAINT CO, INC	1.00	CHALLENGE CREAM AND BUTTER ASSOC	117.00
SUCCESSOR TO STOCKMAL, JOHN F	3.00	SOLD TO LAKEWOOD, CITY OF	-117.00
SUCCESSOR TO ULLRICH PROPERTIES	2.00	TOTAL	0.00
SUCCESSOR TO VAN DIEST, MARGARET	22.00	CHANG, I-HSIN AND ASSOCIATES	
SUCCESSOR TO VANDER SYS, MATT AND JOHANNA	10.00	SUCCESSOR IN PART TO GANDOLFO, NICK, ESTATE OF	1.00
SUCCESSOR TO VERHOEVEN, JOHN C AND SADIE	20.00	TOTAL	1.00
SUCCESSOR IN PART TO ARTESIA CEMETERY DISTRICT	12.00	CHANSALL MUTUAL WATER CO	81.00
SUCCESSOR IN PART TO DE VOSS, ANDREW AND ALICE	13.00	SOLD TO MAYWOOD MUTUAL WATER CO NO 2	-81.00
SUCCESSOR IN PART TO GANDOLFO, NICK, ESTATE OF	3.00	TOTAL	0.00
SUCCESSOR IN PART TO KIMM, JACOB R AND BONNIE	10.00	CHAPIN, MAYNARD W, EXECUTOR OF THE ESTATE OF HUGH L CHAPIN, DECEASED	29.00
SUCCESSOR IN PART TO KNEVELBAARD, JAKE AND ANNA	30.00	SOLD TO MONTEBELLO, CITY OF	-29.00
SUCCESSOR IN PART TO LA HACIENDA WATER CO	18.00	TOTAL	0.00
SUCCESSOR IN PART TO MAYWOOD MUTUAL WATER CO NO 3	200.00	CHASE MANHATTAN BANK	
SUCCESSOR IN PART TO PACIFIC COAST PACKAGING CORP	417.00	SUCCESSOR IN PART TO ATLANTIC RICHFIELD CO	1.00
SUCCESSOR IN PART TO SOUTHERN PACIFIC INDUSTRIAL DEV CO	20.00	SOLD TO SANTA FE SPRINGS, CITY OF	-1.00
SUCCESSOR IN PART TO SWIFT AND CO	896.00	TOTAL	0.00
		CHEVRON U S A (NAME CHANGED FROM STANDARD OIL CO OF CALIFORNIA)	
		TRANSFERRED FROM STANDARD OIL CO OF CALIFORNIA	94.00
		SOLD TO CALIFORNIA AMERICAN WATER COMPANY (4/20/18)	-94.00
		TOTAL	0.00
		CHIANG, JIH-SHEN AND YU-HWA	

SUCCESSOR TO LU, DON C S AND SHEILA C (HUSBAND AND WIFE AS JOINT TENANTS) AND JIH-SHEN AND YU-HWA CHIANG (HUSBAND AND WIFE AS JOINT TENANTS)	1.00		SOLD TO MAYWOOD MUTUAL WATER CO NO 3 TOTAL	-64.00	0.00
SOLD TO WESTERN WATER CO TOTAL	-1.00	0.00	CMPC TRANSITION CORPORATION (NOW KNOWN AS CMPC TRANSITION LLC) SUCCESSOR TO CERRO METAL PRODUCTS SOLD TO ROWLAND WATER DISTRICT (10-26-2010) TOTAL	1.00	-1.00
CHIKAMI, SHIGERU AND JACK, DBA CHIKAMI BROS FARMING (SEE ALSO LISTING UNDER SOUTHERN CALIFORNIA EDISON CO)	8.00		COAST PACKING CO SUCCESSOR TO CORP OF PRES BISHOP OF L D S SUCCESSOR TO CURRY, EVERETT AND MARGUERITE SUCCESSOR TO DAUGHERTY, JULES AND HATTIE SUCCESSOR TO DOWNEY LAND CO SUCCESSOR TO MURPHY, ELMO D AND EVELENE B SUCCESSOR TO PIMENTAL, LUCILLE C SUCCESSOR TO SUNNYSIDE MAUSOLEUM CO SUCCESSOR TO VANDERHAM, JOE AND CORNELIA TOTAL	341.00	10.00
SOLD TO O N K FARMS TOTAL	-8.00	0.00	COAST WATER CO SOLD TO SIGNAL HILL, CITY OF TOTAL	470.00	-470.00
CHRISTOFFELS, JOHN AND EFFIE DEDICATED TO CERRITOS, CITY OF TOTAL	11.00		COELHO, JOE A, JR AND ISABEL SOLD TO LARWIN SOUTHERN CALIFORNIA, INC TOTAL	4.00	-4.00
CITRUS GROVE HEIGHTS WATER CO SOLD TO SOMERSET MUTUAL WATER CO TOTAL	222.00		COITO, J H, JR TOTAL	0.00	0.00
CITY FARMS MUTUAL WATER CO NO 1 SOLD TO COUNTY WATER CO TOTAL	30.00		COITO, JOHN H AND GUILHERMINA (ZYLSTRA BROS, A PARTNERSHIP CONSISTING OF LAMMERT AND WILLIAM ZYLSTRA, TENANT) SOLD TO CLASSIC DEVELOPMENT CO TOTAL	14.00	-14.00
CITY FARMS MUTUAL WATER CO NO 2 SOLD TO MIDWAY GARDEN MUTUAL WATER ASSOC TOTAL	12.00		COLLINSWORTH, J E DEDICATED IN PART TO CERRITOS, CITY OF VIA CLASSIC DEVELOPMENT CO SOLD IN PART TO SANTA FE SPRINGS, CITY OF TOTAL	12.00	-9.00
CITY OF ARTESIA (SEE LISTING UNDER ARTESIA, CITY OF)			COLWELL CO SUCCESSOR TO PECOS PARK SOLD TO R & C DEVELOPERS TOTAL	17.00	-17.00
CITY OF BELLFLOWER (SEE LISTING UNDER BELLFLOWER, CITY OF)			COMMERCE, CITY OF SUCCESSOR IN PART TO PARK WATER CO SUCCESSOR TO COMMERCE HOTEL, LTD SUCCESSOR TO LAGUNA-MAYWOOD MUTUAL WATER CO SUCCESSOR TO MORIARTY, W PATRICK SUCCESSOR TO SINCLAIR PAINT CO SUCCESSOR TO TELACU INDUSTRIAL PARK INC TOTAL	2,400.00	15.00
CITY OF COMPTON (SEE LISTING UNDER COMPTON, CITY OF)			COMMERCE HOTEL, LTD SUCCESSOR TO HYAN, SUSAN A, TRUSTEE OF THE JAISOHN QTIP TRUST U/D/T 4/2/83 AND SUSAN A. HYAN LIVING TRUST U/D/T 4/23/83 SOLD TO COMMERCE, CITY OF TOTAL	1,283.00	-15.00
CITY OF DOWNEY (SEE LISTING UNDER DOWNEY, CITY OF)			COMPTON, CITY OF SUCCESSOR TO CABOT, CABOT AND FORBES SUCCESSOR TO HUYG, CONRAD L AND MARIA SUCCESSOR TO RICHLAND FARMS MUTUAL WATER CO SUCCESSOR IN PART TO LA HACIENDA WATER CO SUCCESSOR TO MIDLAND PARK WATER TRUST TOTAL	5,209.00	305.00
CITY OF HUNTINGTON PARK (SEE LISTING UNDER HUNTINGTON PARK, CITY OF)			COMPTON UNION HIGH SCHOOL DISTRICT (NOW KNOWN AS COMPTON UNIFIED SCHOOL DISTRICT) TRANSFERRED TO COMPTON UNIFIED SCHOOL DISTRICT TOTAL	18.00	173.00
CITY OF INGLEWOOD (SEE LISTING UNDER INGLEWOOD, CITY OF)			COMPTON UNIFIED SCHOOL DISTRICT (FORMERLY COMPTON UNION HIGH SCHOOL DISTRICT) TRANSFERRED FROM COMPTON UNION HIGH SCHOOL DISTRICT TOTAL	18.00	57.00
CITY OF LAKEWOOD (SEE LISTING UNDER LAKEWOOD, CITY OF)			COMPTON UNIFIED SCHOOL DISTRICT (FORMERLY COMPTON UNION HIGH SCHOOL DISTRICT) TRANSFERRED FROM COMPTON UNION HIGH SCHOOL DISTRICT TOTAL	5,780.00	38.00
CITY OF LONG BEACH (SEE LISTING UNDER LONG BEACH, CITY OF)			CONAGRA TRADE GROUP SUCCESSOR TO GREAT WESTERN MALTING COMPANY SOLD TO AQUA CAPITAL MANAGEMENT LP TOTAL	358.00	-358.00
CITY OF LOS ANGELES (SEE LISTING UNDER LOS ANGELES, CITY OF)			CONSERVATIVE WATER CO SOLD TO LONG BEACH, CITY OF TOTAL	3,306.00	-3,306.00
CITY OF LYNWOOD (SEE LISTING UNDER LYNWOOD, CITY OF)			CONTAINER CORP OF AMERICA (NAME CHANGED TO JEFFERSON SMURFIT CORP (U S)) TRANSFERRED TO JEFFERSON SMURFIT CORP (U S) TOTAL	1,058.00	-1,058.00
CITY OF MONTEBELLO (SEE LISTING UNDER MONTEBELLO, CITY OF)			CONTEAS, NICHOLAS C AND P BASIL LAMBROS (VEHICLE MAINTENANCE AND PAINTING CORP, TENANT) SOLD TO SANTA FE SPRINGS, CITY OF TOTAL	1.00	-1.00
CITY OF NORWALK (SEE LISTING UNDER NORWALK, CITY OF)			CONTINENTAL CAN CO, INC SOLD TO FEDERAL PAPER BOARD CO, INC TOTAL	757.00	-757.00
CITY OF SANTA FE SPRINGS (SEE LISTING UNDER SANTA FE SPRINGS, CITY OF)			CONTINENTAL CANINES, INC CHANGED FROM DANIELS, G A (12-18-70) WITH ZERO WATER RIGHT TOTAL	0.00	0.00
CITY OF SIGNAL HILL (SEE LISTING UNDER SIGNAL HILL, CITY OF)					
CITY OF SOUTH GATE (SEE LISTING UNDER SOUTH GATE, CITY OF)					
CITY OF VERNON (SEE LISTING UNDER VERNON, CITY OF)					
CITY OF WHITTIER (SEE LISTING UNDER WHITTIER, CITY OF)					
CLANTON, ALLAN AND INA (NOW KNOWN AS CLANTON, INA R, ESTATE OF) TRANSFERRED TO CLANTON, INA R, ESTATE OF TOTAL	64.00				
CLANTON, INA R, ESTATE OF (FORMERLY KNOWN AS CLANTON, ALLAN AND INA) TRANSFERRED FROM CLANTON, ALLAN AND INA APPORTIONED TO DEANS, B ROZALPHA APPORTIONED TO FLETCHER, LYNN W AND ALBERTA C TOTAL	-64.00	0.00			
CLARETIAN JR SEMINARY (SEE LISTING UNDER DOMINGUEZ SEMINARY)					
CLARK AND WHEELER ENGINEERING, INC APPORTIONED FROM CERRITOS-PACIFIC DEVELOPMENT CO DEDICATED TO CERRITOS, CITY OF TOTAL	5.00				
CLARK, RUSSELL B (SEE LISTING UNDER RESEARCH BUILDING CORP) SUCCESSOR TO RESEARCH BUILDING CORP SUCCESSOR TO RYPKEMA, SAM AND TENA SOLD IN PART TO SANTA FE SPRINGS, CITY OF SOLD IN PART TO WEISS, MORRIS TOTAL	-5.00	0.00			
CLASSIC DEVELOPMENT CO SUCCESSOR TO COITO, JOHN H AND GUILHERMINA SUCCESSOR TO GORDEN, ERIC AND HILDE SUCCESSOR TO HIGHSTREET, ALFRED V AND EVADA V SUCCESSOR IN PART TO VIERRA, JOSEPH C & CAROLINE DEDICATED IN PART TO CERRITOS, CITY OF SOLD TO ROCKVIEW DAIRIES, INC TOTAL	9.00				
CLOO, JACOB AND GRACE SOLD TO FIRST BAPTIST CHURCH OF CERRITOS TOTAL	6.00				
CLOUGHERTY PACKING CO	-9.00				
	-6.00	0.00			
	14.00				
	2.00				
	8.00				
	1.00				
	-17.00				
	-8.00	0.00			
	13.00				
	-13.00	0.00			
	64.00				

Central Basin Watermaster

CONTINENTAL TITLE CO	0.00	SUCCESSOR IN PART TO DOMINGUEZ WATER CORP	114.00
(HARRY MARGOLIS-TRUSTEE)		SUCCESSOR IN PART TO PLUNKETT WATER CO (09-6-68)	20.00
SUCCESSOR TO ADAMS, CHARLES E AND RHODA E	10.00	SUCCESSOR IN PART TO PLUNKETT WATER CO (10-1-78)	2.00
SOLD TO BUTLER HOUSING CORP	-10.00	SOLD IN PART TO DOMINGUEZ WATER CORP	-23.00
TOTAL	0.00	SOLD IN PART TO LAKEWOOD, CITY OF	-22.00
CONTRACTORS ASPHALT PRODUCTS CO, INC	13.00	TRANSFERRED TO NORWALK, CITY OF VIA EMINENT	-456.00
SOLD TO SULLY-MILLER CONTRACTING CO	-13.00	DOMAIN	
TOTAL	0.00	TOTAL	0.00
CONTRERAS, R M	6.00	COWLITZ AMUSEMENTS, INC	4.00
CONDEMNED AND TRANSFERRED TO A B C UNIFIED	-6.00	(LA MIRADA DRIVE-IN THEATRE, TENANT)	
SCHOOL DISTRICT		SOLD TO SANTA FE SPRINGS, CITY OF	-4.00
TOTAL	0.00	TOTAL	0.00
COOPER, PHIL		COY, PETE	22.00
(SEE LISTING UNDER ASMUS, CONRAD AND PHIL COOPER)		SOLD TO ERICKSON, JOHN A	-22.00
COPP EQUIPMENT CO, INC AND HUMPHRIES	6.00	TOTAL	0.00
INVESTMENT, INC		CRANDELL, E E AND F J	
SOLD TO SANTA FE SPRINGS, CITY OF	-6.00	SUCCESSOR TO BAILEY, K R AND VIRGINIA R	1.00
TOTAL	0.00	(NOW KNOWN AS CRANDELL, F J)	
CORDA, JOSEPH, JOSEPH CERVANTES AND LARRY WINDLE		TRANSFERRED TO CRANDELL, F J	-1.00
SUCCESSOR TO THOMPSON, DWIGHT AND BEVERLY	16.00	TOTAL	0.00
SOLD TO CERRITOS, CITY OF	-16.00	CRANDELL, F J	
TOTAL	0.00	(FORMERLY KNOWN AS CRANDELL, EE AND F J)	
CORDEIRO, MARY		TRANSFERRED FROM CRANDELL, EE AND F J	1.00
TRANSFERRED IN PART FROM CORDEIRO, MARY	18.50	TOTAL	1.00
AND SANWA BANK CALIFORNIA, FORMERLY LLOYDS		CREST HOLDING CORP	16.00
BANK CALIFORNIA, FORMERLY FIRST WESTERN BANK		SOLD TO PARADISE MEMORIAL PARK	-16.00
AND TRUST CO, AS TRUSTEE PURSUANT TO LAST		TOTAL	0.00
WILL AND TESTAMENT		CULBERTSON, KATHERINE M	2.00
TESTAMENT OF TONY CORDEIRO, DECEASED		SOLD TO BOWEN, EDWARD H	-1.00
SOLD TO DOWNEY, CITY OF	-18.50	SOLD TO BUELL, MARY DOLORES	-1.00
TOTAL	0.00	TOTAL	0.00
CORDEIRO, MARY AND FIRST WESTERN BANK AND TRUST	37.00	CULP, ORLYN L AND GARNETTE	17.00
CO, AS TRUSTEE PURSUANT TO LAST WILL AND		SOLD TO BEVERLY PARK PLACE	-17.00
TESTAMENT OF TONY CORDEIRO, DECEASED		TOTAL	0.00
(NOW KNOWN AS CORDEIRO, MARY AND LLOYDS BANK		CURRY, EVERETT AND MARGUERITE	2.00
CALIFORNIA, FORMERLY FIRST WESTERN BANK AND		SOLD TO COAST PACKING CO	-2.00
TRUST CO, AS TRUSTEE PURSUANT TO LAST WILL		TOTAL	0.00
AND TESTAMENT OF TONY CORDEIRO, DECEASED)		DAIRY, D V	
TRANSFERRED TO CORDEIRO, MARY AND LLOYDS BANK	-37.00	(SEE LISTING UNDER LEAL, FRANK C AND LOIS L)	
CALIFORNIA, ETC.		DAIRY VALLEY, CITY OF	
TOTAL	0.00	(NOW KNOWN AS CERRITOS, CITY OF)	
CORDEIRO, MARY AND LLOYDS BANK CALIFORNIA,		DAIRY VALLEY ASSOCIATES	
FORMERL, FIRST WESTERN BANK AND TRUST CO,		SUCCESSOR TO WILSON, MELVIN L AND MARIE	1.00
AS TRUSTEE PURSUANT TO LAST WILL AND		SOLD TO PECOS PARK	-1.00
TESTAMENT OF TONY CORDEIRO, DECEASED)		TOTAL	0.00
TRANSFERRED FROM CORDEIRO, MARY AND FIRST	37.00	DAIRYMENS FERTILIZER CO-OP, INC	1.00
WESTERN BANK CALIFORNIA, ETC.		SOLD TO CALIFORNIA, STATE OF-(DIVISION OF HIGHWAY)	-1.00
(NOW KNOWN AS CORDEIRO, MARY AND SANWA BANK		TOTAL	0.00
CALIFORNIA, FORMERLY LLOYDS BANK CALIFORNIA,		DANIELS, G A	
FORMERLY FIRST WESTERN BANK AND TRUST		SUCCESSOR TO BEUSING, J	1.00
CO, AS TRUSTEE PURSUANT TO LAST WILL AND		SOLD TO LAKEWOOD, CITY OF (11-7-67)	-1.00
TESTAMENT OF TONY CORDEIRO, DECEASED		TOTAL	0.00
TRANSFERRED TO CORDEIRO, MARY AND SANWA	-37.00	CHANGED (12-18-70) TO CONTINENTAL CANINES, INC	
BANK CALIFORNIA, ETC.		WITH ZERO WATER RIGHT	0.00
TOTAL	0.00	DANIELS, NOBLE G	
CORDEIRO, MARY AND SANWA BANK CALIFORNIA,		(SEE LISTING UNDER MARCROFT, HAROLD AND MARJORIE)	
FORMERLY LLOYDS BANK CALIFORNIA, FORMERLY		DAON CORPORATION	
FIRST WESTERN BANK AND TRUST CO, AS TRUSTEE		SUCCESSOR TO UNIROYAL TIRE COMPANY – DIVISION	656.00
PURSUANT TO LAST WILL AND TESTAMENT OF TONY		OF UNIROYAL, INC	
CORDEIRO, DECEASED		SOLD TO MORIARTY, W PATRICK	-656.00
TRANSFERRED FROM CORDEIRO, MARY & LLOYDS	37.00	TOTAL	0.00
BANK CALIFORNIA, ETC.		DARLING-DELAWARE CO, INC	
TRANSFERRED IN PART TO CORDEIRO, MARY	-18.50	SUCCESSOR TO CBP RESOURCES, INC	58.00
TRANSFERRED IN PART TO SANWA BANK CALIFORNIA,	-18.50	SUCCESSOR IN PART TO BAKER COMMODITIES, INC	59.00
FORMERLY LLOYDS BANK CALIFORNIA, FOMERLY		TOTAL	117.00
FIRST WESTERN BANK AND TRUST CO, AS TRUSTEE		DAUGHERTY, JULES E AND HATTIE L	
PURSUANT TO LAST WILL AND TESTAMENT OF TONY		SUCCESSOR TO MUELLER, JULES A AND DAVID M REED	1.00
CORDEIRO, DECEASED		SOLD TO COAST PACKING CO	-1.00
TOTAL	0.00	TOTAL	0.00
CORNING TRUST		DAVIS, JOHN A	0.00
SUCCESSOR IN PART TO ZANE LIVING TRUST (2/20/2013)	3.75	TOTAL	0.00
TOTAL	3.75	DEANS, B ROZALPHA	
CORPORATION OF THE PRESIDING BISHOP OF	31.00	APPORTIONED FROM CLANTON, INA R, ESTATE OF	32.00
THE CHURCH OF JESUS CHRIST OF LATTER DAY SAINTS		SOLD TO ZANE, STEVE	-32.00
(RAY MITCHELL, TENANT))		TOTAL	0.00
SUCCESSOR TO MIERSMA, HARRY C AND DOROTHY	10.00	DE BIE, HENRY JR AND JESSIE	14.00
DEDICATED IN PART TO CERRITOS, CITY OF	-31.00	SOLD TO PRESLEY DEVELOPMENT CO	-14.00
SOLD TO COAST PACKING CO	-10.00	TOTAL	0.00
TOTAL	0.00	DE CORDOVA, JUAN	
COTTON, HARRY LEE AND DORIS L	4.00	SUCCESSOR TO FORESTA, FRANCIS A AND VALERIE MAE	19.00
SOLD TO ABC UNIFIED SCHOOL DISTRICT	-4.00	SUCCESSOR TO MORRIS, WILLIAM R	1.00
TOTAL	0.00	SUCCESSOR TO WEBSTER, C D	1.00
COUNTY OF LOS ANGELES		SOLD TO LAKEWOOD, CITY OF	-21.00
(SEE LISTING UNDER LOS ANGELES, COUNTY OF)		TOTAL	0.00
COUNTY WATER CO	224.00	DEETH, CLIFFORD S	0.00
SUCCESSOR TO BUTLER, THADDEUS L AND BARBARA A	10.00	TOTAL	0.00
SUCCESSOR TO CENTER CITY WATER CO	69.00	DE GROOT, ERNEST AND DOROTHY	65.00
SUCCESSOR TO CITY FARMS MUTUAL WATER CO NO 1	30.00	DEDICATED TO CERRITOS, CITY OF	-65.00
SUCCESSOR TO REEVES TRACT WATER CO	2.00	TOTAL	0.00
SUCCESSOR TO RODRIGUES, JOHN AND JOHN	1.00	DE GROOT, PETE	12.00
RODRIGUES, JR		SOLD TO ROCKVIEW DAIRIES, INC	-12.00
SUCCESSOR TO SYKES REALTY CO, ET AL	29.00	TOTAL	0.00

DE GROOT, PIER AND FAY	17.00	SUCCESSOR TO AMERON FABRICATION PRODUCTS	150.00
SOLD TO LANDMARK ESTATES, INC	-17.00	SUCCESSOR TO CARSON ESTATE CO	111.00
TOTAL	0.00	SUCCESSOR IN PART TO COUNTY WATER CO	23.00
DE HOOG, MARTIN AND ADRIANA	10.00	SOLD TO COUNTY WATER CO	-114.00
SOLD TO PRESLEY DEVELOPMENT CO	-10.00	SOLD TO LONG BEACH, CITY OF	-100.00
TOTAL	0.00	(DOMINGUEZ WATER CO MERGED WITH AND INTO CALIFORNIA WATER SERVICE CO)	
DE JAGER, EDWARD AND ALICE	30.00	TRANSFERRED TO CALIFORNIA WATER SERVICE CO (DOMINGUEZ)	-6,480.00
SOLD TO GEORGIA LAND CO	-30.00	TOTAL	0.00
TOTAL	0.00	DOMINGUEZ WATER CORP	6,410.00
DE JONG, CORNELIUS AND GRACE	10.00	(NOW KNOWN AS DOMINGUEZ WATER CO)	
SOLD TO SOMERSET LAND CO	-10.00	TRANSFERRED TO DOMINGUEZ WATER CO)	-6,410.00
TOTAL	0.00	TOTAL	0.00
DE JONG, JAKE AND LENA	17.00	DOMTAR GYPSUM, INC	
(FRANK A GONSALVES, TENANT AS TO 8 ACRE-FEET OF WATER RIGHT)		(FORMERLY KNOWN AS GENSTAR GYPSUM PRODUCTS CO)	
DEDICATED TO CERRITOS, CITY OF	-17.00	TRANSFERRED FROM GENSTAR GYPSUM PRODUCTS CO	1,854.00
TOTAL	0.00	SOLD TO LONG BEACH, CITY OF	-1,854.00
DE KRIEK, WILLIAM		TOTAL	0.00
(SEE LISTING UNDER VAN DAM, GERRIT AND GRACE)		DOTINGA, PETER AND TENA	7.00
DEL AMO DAIRY		(DAVE BAJEMA, TENANT)	
(SEE LISTING UNDER HAAKMA, ED AND SJANA)		SOLD TO LINWOOD HOMES, INC	-7.00
DEL AMO ESTATE CO	0.00	TOTAL	0.00
TOTAL	0.00	DOUGHERTY, ROBERT L	0.00
DELAURA, EVERETT AND DOLORES	0.00	TOTAL	0.00
SUCCESSOR TO GARCIA, A G		DOWNEY CEMETERY DISTRICT	17.00
(NOW KNOWN AS CERRITOS FERTILIZER CO)		SOLD TO DOWNEY, CITY OF	-17.00
TRANSFERRED TO CERRITOS FERTILIZER CO	-0.00	TOTAL	0.00
TOTAL	0.00	DOWNEY, CITY OF	4,570.00
DE MARCO, JOE AND CONCETTA	1.00	SUCCESSOR TO BURNS, G CRESWELL & HELEN RISLOW	31.00
SOLD TO TEXACO, INC	-1.00	SUCCESSOR TO DOWNEY CEMETERY DISTRICT	17.00
TOTAL	0.00	SUCCESSOR TO DOWNEY RIO HONDA GOLF COURSE	354.00
DE MARTINI, LOUIS F		SUCCESSOR TO DOWNEY VALLEY WATER CO	70.00
(SEE LISTING UNDER SOUTHERN CALIFORNIA EDISON CO)		SUCCESSOR TO INGLEWOOD, CITY OF	930.00
DE MELLO, MARY A	13.00	SUCCESSOR TO MOOSCHEKIAN, REUBEN	12.00
SOLD TO LARWIN CO	-13.00	SUCCESSOR TO MURATA, DAISAKU, ET AL	12.00
TOTAL	0.00	SUCCESSOR TO POMERING TRACT WATER ASSOC	26.00
DEN HOLLANDER, JOHN		SUCCESSOR TO RANCHO SANTA GERTRUDES MUTUAL WATER CO	38.00
(SEE LISTING UNDER DYKSTRA, JAMES AND DORA)		SUCCESSOR TO WESTERN WATER CO	1,219.00
DEPARTMENT OF WATER AND POWER OF THE CITY OF LOS ANGELES, BY REASON OF CHARTER PROVISIONS, HAS THE MANAGEMENT AND CONTROL OF WATER RIGHTS OWNED BY THE CITY OF LOS ANGELES		SUCCESSOR TO WINSLOW, SUSAN C	12.00
(SEE LISTING UNDER LOS ANGELES, CITY OF)		SUCCESSOR IN PART TO ABEX CORP	16.12
DERBY CORP, ET AL		SUCCESSOR IN PART TO CORDEIRO, MARY	18.50
SUCCESSOR TO SHAPELL, NATHAN	23.00	SUCCESSOR IN PART TO LAKEWOOD, CITY OF	438.00
DEDICATED TO CERRITOS, CITY OF	-23.00	SUCCESSOR IN PART TO LOS ANGELES COUNTY RANCHO LOS AMIGOS	100.00
TOTAL	0.00	SUCCESSOR IN PART TO PARK WATER CO	8,600.00
DEVER, RUTH E	0.00	SUCCESSOR IN PART TO ROCKVIEW DAIRIES, INC	90.00
(ORANGE COUNTY NURSERY, INC, TENANT)		ASSIGNED FROM LOS ANGELES COUNTY-DOWNEY REGIONAL PUBLIC RECREATION AREA AUTHORITY	354.00
TOTAL	0.00	ASSIGNED TO DOWNEY RIO HONDO GOLF COURSE	-354.00
DE VOSS, ALICE	9.00	TOTAL	16,553.62
(FORMERLY DE VOSS, ANDREW AND ALICE)		DOWNEY FERTILIZER CO	
SOLD TO CERRITOS, CITY OF	-9.00	(SEE LISTING UNDER DOWNEY LAND CO)	
TOTAL	0.00	DOWNEY LAND CO	81.00
DE VOSS, ANDREW AND ALICE	29.00	(DOWNEY FERTILIZER CO, TENANT)	
(ARTHUR DE VOSS AND ARTHUR AT SMA, TENANTS)		SOLD TO COAST PACKING CO	-81.00
DEDICATED IN PART TO CERRITOS, CITY OF (1970-71)	-7.00	TOTAL	0.00
SOLD IN PART TO CERRITOS, CITY OF (1975-76)	-13.00	DOWNEY RIO HONDO GOLF COURSE	
(NOW KNOWN AS DE VOSS, ALICE)		ASSIGNED FROM DOWNEY, CITY OF	354.00
TRANSFERRED TO DE VOSS, ALICE	-9.00	SOLD TO DOWNEY, CITY OF	-354.00
TOTAL	0.00	TOTAL	0.00
DE VRIES, AGNES	13.00	DOWNEY VALLEY WATER CO	70.00
(GERRIT ANKER, TENANT)		SOLD TO DOWNEY, CITY OF	-70.00
SOLD TO CARDOZO HOMES, INC	-13.00	TOTAL	0.00
TOTAL	0.00	DROST, JIM	0.00
DE VRIES, DICK AND THERESA	8.00	TOTAL	0.00
SOLD TO CARDOZO HOMES, INC	-8.00	DUNCAN, JOE F & GRACE V AND ELMER J & LELIA M DAVIS	
TOTAL	0.00	SUCCESSOR TO GATZ, MARTHA T	12.00
DE VRIES, GERRIT AND CLAZIENA	14.00	SOLD TO CERRITOS, CITY OF	-12.00
DEDICATED TO CERRITOS, CITY OF	-14.00	TOTAL	0.00
TOTAL	0.00	DUNN INDUSTRIAL PROPERTIES CORP	
DEYAGER, GERRIT AND DENA	0.00	SUCCESSOR TO NEW ENGLAND LIFE INSURANCE CO	19.00
TOTAL	0.00	SOLD TO SANTA FE SPRINGS, CITY OF	-19.00
D-H INVESTORS		TOTAL	0.00
SUCCESSOR IN PART TO ABEX CORP	25.88	DUNN, L AND M	
SOLD TO SOMERSET MUTUAL WATER CO	-25.88	SUCCESSOR TO SMITH, WIRT	11.00
TOTAL	0.00	SUCCESSOR TO VAN DEN RAADT, JOHN	4.00
DINKELSPIEL, LLOYD W JR		DEDICATED IN PART TO CERRITOS, CITY OF	-4.00
(SEE LISTING UNDER EHRMAN, FLORENCE HELLMAN)		SOLD IN PART TO SANTA FE SPRINGS, CITY OF	-11.00
DISTRICT VII, DIVISION OF HIGHWAYS OF THE STATE OF CALIFORNIA DEPARTMENT OF PUBLIC WORKS		TOTAL	0.00
(SEE LISTING UNDER CALIFORNIA, STATE OF)		DYKSTRA, JAMES AND DORA	5.00
DOLAN, JAMES E AND PATRICIA ANN AND TOMAS, P		(JOHN DEN HOLLANDER, TENANT)	
SUCCESSOR TO SCHOUTEN, HANS AND BARBARA	2.00	SOLD TO CERRITOS V	-5.00
TOTAL	2.00	TOTAL	0.00
DOMINGUEZ ESTATE CO	0.00	DYKSTRA, JOHN AND WILMA	42.00
TOTAL	0.00	DEDICATED TO CERRITOS, CITY OF	-42.00
DOMINGUEZ SEMINARY AND CLARETIAN JR SEMINARY	89.00	TOTAL	0.00
SOLD TO INGLEWOOD PARK CEMETERY ASSOC	-89.00	DYT, COR AND ANDY	5.00
TOTAL	0.00	SOLD TO SOMERSET MUTUAL WATER CO	-5.00
DOMINGUEZ WATER CO		TOTAL	0.00
(FORMERLY KNOWN AS DOMINGUEZ WATER CORP)		EAGLE PICHER CO	113.00
TRANSFERRED FROM DOMINGUEZ WATER CORP	6,410.00		

Central Basin Watermaster

SOLD TO LEWIS FOOD CO	-113.00		ENGLER AND RUDOLPH ENGLER	
TOTAL		0.00	SOLD TO FRANCIS CAROL JEANNE, TRUSTEE OF THE	-8.00
EAGLETON, GAIL H	54.00		CAROL JEANNE FRANCIS SEPARATE PROPERTY	
SUCCESSOR TO ROGERS, PATRICIA L DAVIS	2.00		TRUST	
(NOW KNOWN AS EAGLETON, MARGARET S)			TOTAL	0.00
TRANSFERRED TO EAGLETON, MARGARET S	-56.00		EQUILON ENTERPRISES, LLC	
TOTAL		0.00	SUCCESSOR TO SHELL OIL CO	6.00
EAGLETON, MARGARET S			TOTAL	6.00
(FORMERLY KNOWN AS EAGLETON, GAIL H)			EQUITY FUNDING DEVELOPMENT CORP	
TRANSFERRED FROM EAGLETON, GAIL H	56.00		SUCCESSOR TO STIEFEL, V C	3.00
SOLD TO SANTA FE SPRINGS, CITY OF	-56.00		SOLD TO INGLEWOOD, CITY OF	-3.00
TOTAL		0.00	TOTAL	0.00
EASTMAN, EMILY AND EMILY ENGLER AND RUDOLPH ENGLER			ERICKSON, JOHN A	
TRANSFERRED FROM ENGLER, EMMA	8.00		SUCCESSOR TO COY, PETE	22.00
TRANSFERRED TO ENGLER RENTALS I	-8.00		SUCCESSOR TO PLUNKETT, DONALD R	22.00
TOTAL		0.00	SOLD TO BELLFLOWER HOME GARDEN WATER CO	-20.00
ECOGAS INC.			SOLD TO BELLFLOWER-SOMERSET MUTUAL WATER CO	-22.00
SUCCESSOR TO CECC, LLC (10-1-14)	1.00		SOLD TO PLUNKETT, DONALD R	-2.00
SUCCESSOR TO TUCKER, WILLIAM M., AND/OR BOBBY	7.00		TOTAL	0.00
RAY ROBERTSON, JR. (7/1/17)			ERICKSON, JOHN E	
SUCCESSOR TO RANDALL, VILLIS FAMILY TRUST	4.00		SUCCESSOR TO FIRST CHRISTIAN CHURCH OF CERRITOS	4.00
(7/1/17)			SOLD TO BELLFLOWER-SOMERSET MUTUAL WATER CO	-2.00
SUCCESSOR TO KOTAKE, MASAO AS TRUSTEE OF	27.97		SOLD TO LANGSLET, C ROBERT AND SON, INC	-2.00
THE MASAO KOTAKE INTER VIVOS TRUST (1/29/18)			TOTAL	0.00
SOLD TO LIBERTY UTILITIES CORPORATION (2/6/17)	-27.00		ESCOBAR, ANTHONY F AND EVA M	11.00
SOLD TO LIBERTY UTILITIES CORPORATION (2/14/19)	-11.00		(HENRY KAMPEN, TENANT)	
SUCCESSOR TO HUGH W GRAHAM OR MARCIA K	6.00		SOLD TO CERRITOS, CITY OF	-11.00
GRAHAM, TRUSTEES OF THE GRAHAM FAMILY REVOCABLE			TOTAL	0.00
TRUST DATED 3-6-91			EUCLID BALL CO	
SUCCESSOR TO SEPTEMBER PROPERTIES, LLC	22.00		SUCCESSOR TO BANGMA, SAM AND IDA	14.00
SOLD TO OU2 ENVIRONMENTAL REMEDIATION TRUST	-7.97		SOLD TO MESA-BERGER CO	-14.00
(5/19/20)			TOTAL	0.00
SOLD TO LA HABRA HEIGHTS COUNTY WATER DISTRICT	-20.00		EXCELSIOR UNION HIGH SCHOOL DISTRICT	305.00
(6/17/20)			SOLD IN PART TO ABC UNIFIED SCHOOL DISTRICT	-163.00
TOTAL		2.00	SOLD IN PART TO NORWALK-LA MIRADA UNIFIED	
EDWARDS, ART			SCHOOL DISTRICT	-142.00
SUCCESSOR TO POWELL, C H	1.00		TOTAL	0.00
SOLD TO STANDARD BRANDS PAINT CO, INC	-1.00		EXIDE TECHNOLOGIES	
TOTAL		0.00	NAME CHANGE FROM GNB INC.	
EHRMAN, FLORENCE HELLMAN; I W HELLMAN, JR;	444.00		TRANSFERRED FROM GNB INC.	62.00
FREDERICK J HELLMAN; MARCO F HELLMAN;			TOTAL	62.00
CLARENCE E HELLER; ALFRED HELLER; ELIZABETH			F & P CONSTRUCTION CO	
HELLER; ELINOR R HELLER AND WELLS FARGO BANK,			SUCCESSOR IN PART TO GONSALVES, ELVIRA	17.00
AS CO-EXECUTORS OF THE ESTATE OF EDWARD H			SOLD TO SOUTHERN PACIFIC TRANSPORTATION CO	-17.00
HELLER, DECEASED; LLOYD W DINKELSPIEL, JR, WILLIAM			TOTAL	0.00
H GREEN AND WELLS FARGO BANK, AS CO-EXECUTORS			FARMERS AND MERCHANTS BANK OF LONG BEACH	
OF THE ESTATE OF LLOYD W DINKELSPIEL, DECEASED;			SUCCESSOR TO NIEKERK, SIMON S AND ROSE	3.00
WELLS FARGO BANK, AS TRUSTEE UNDER THE TRUST			SOLD TO CERRITOS BUSINESS CENTER	-3.00
CREATED BY THE WILL OF FLORENCE H DINKELSPIEL,			TOTAL	0.00
DECEASED (UNION OIL OF CALIFORNIA, LESSEE AS TO			FARMERS AND MERCHANTS TRUST CO OF LONG BEACH	
190 ACRE-FEET OF WATER RIGHT AND AS TO 152			SUCCESSOR TO LAKE CONSTRUCTION CO	9.00
ACRE-FEET OF ALLOWED PUMPING ALLOCATION)			SUCCESSOR TO WALKER, KENNETH G	5.00
SOLD IN PART TO CABOT, CABOT AND FORBES	-305.00		SOLD TO CALIFORNIA AMERICAN WATER COMPANY	
SOLD IN PART TO UNION OIL CO OF CALIFORNIA	-139.00		(7/1/17)	-14.00
TOTAL		0.00	TOTAL	0.00
11409 CARSON LTD (C/O SPONGBERG, KIRKLAND AND BLACK)			FARRIS, KENNETH A AND WANDA	1.00
SUCCESSOR TO SHAYMAN, JOHN W	2.00		SOLD TO MUELLER, JULES A AND DAVID M REED	-1.00
SOLD TO LAKEWOOD, CITY OF	-2.00		TOTAL	0.00
TOTAL		0.00	FEDERAL ICE AND COLD STORAGE CO	74.00
EL RANCHO UNIFIED SCHOOL DISTRICT	55.00		SOLD TO VERNON PROPERTIES	-74.00
TOTAL		55.00	TOTAL	0.00
ELSON, BERTON			FEDERAL PAPER BOARD COMPANY, INC	
(SEE LISTING UNDER WINSLOW, D P AND DOROTHY C)			SUCCESSOR TO CONTINENTAL CAN CO, INC	757.00
EMBLEM DEVELOPMENT CORP			SOLD TO NEWARK GROUP INDUSTRIES, INC	-757.00
SUCCESSOR TO FRANKS, RICHARD A AND PHYLLIS H	3.00		TOTAL	0.00
DEDICATED TO CERRITOS, CITY OF	-3.00		FEDERATED DEPARTMENT STORES, INC	
TOTAL		0.00	SUCCESSOR TO MAPE INDUSTRIES	2.00
EMOTO, JOHN H			SOLD TO CERRITOS, CITY OF	-2.00
(FORMERLY KNOWN AS EMOTO, JOHN H AND SHIZUKO)			TOTAL	0.00
TRANSFERRED FROM EMOTO, JOHN H AND SHIZUKO	2.00		FEKKES, FRED	
TOTAL		2.00	(SEE LISTING UNDER STEFANI, STEVE SR AND DORA)	
EMOTO, JOHN H AND SHIZUKO			FELSENTHAL, JULIUS AND MRS JULIUS FELSENTHAL,	1.00
SUCCESSOR TO NAKAMURA, SAM AND TOKIKO	2.00		AKA MARGA FELSENTHAL	
(NOW KNOWN AS EMOTO, JOHN H)			SOLD TO SIEVERS, ROBERT L AND BETTY	-1.00
TRANSFERRED TO EMOTO, JOHN H	-2.00		TOTAL	0.00
TOTAL		0.00	FERNANDEZ, TONY	
ENFIELD, ADDIE L			(SEE LISTING UNDER JONES, U STEWART AND DOROTHY E)	
(SEE LISTING UNDER STAMPS, JAMES L, ETC)			FERREIRA, JOE C AND CAROLINA	30.00
ENGLAND, JOHN W AND CONSUELLO			(JOE C FERREIRA AND JOE C FERREIRA, JR, OPERATORS	
(SEE LISTING UNDER JENKINS REALTY MUTUAL WATER CO)			OF WELL FACILITY)	
ENGLER, EMILY			SOLD TO KAISER AETNA	-30.00
(SEE LISTING UNDER EASTMAN, EMILY AND EMILY ENGLER			TOTAL	0.00
AND RUDOLPH ENGLER)			FERREIRA, MARY A	1.00
ENGLER, EMMA	8.00		(JOE LUCAS, TENANT)	
(MORRIS WEISS, TENANT)			(SEE ALSO LISTING UNDER GONSALVES, JACK)	
TRANSFERRED TO EASTMAN, EMILY AND EMILY ENGLER	-8.00		SOLD TO PRESLEY DEVELOPMENT CO	-1.00
AND RUDOLPH ENGLER			TOTAL	0.00
TOTAL		0.00	FEUZ, JOHN, JR	0.00
ENGLER, RUDOLPH			TOTAL	0.00
(SEE LISTING UNDER EASTMAN, EMILY AND EMILY ENGLER			FIBREBOARD CORP	
AND RUDOLPH ENGLER)			(FORMERLY KNOWN AS FIBREBOARD PAPER	
ENGLER RENTALS I			PRODUCTS CORP)	
TRANSFERRED FROM EASTMAN, EMILY AND EMILY	8.00		TRANSFERRED FROM FIBREBOARD PAPER	

PRODUCTS CORP	1,217.00	TOTAL	0.00
SOLD TO PACIFIC COAST PACKAGING CORP	-1,217.00	FRANCIS, CAROL JEANNE, TRUSTEE OF THE CAROL JEANNE	
TOTAL	0.00	FRANCIS SEPARATE PROPERTY TRUST	
FIBREBOARD PAPER PRODUCTS CORP	1,217.00	SUCCESSOR TO ENGLER RENTALS I	8.00
(NOW KNOWN AS FIBREBOARD CORP)		SOLD TO LONG BEACH, CITY OF (06/30/2010)	-8.00
TRANSFERRED TO FIBREBOARD CORP	-1,217.00	TOTAL	0.00
TOTAL	0.00	FRANKS, RICHARD A AND PHYLLIS H	
FIEN, ABE	0.00	SUCCESSOR TO HALBURG, CLARENCE THEODORE	3.00
TOTAL	0.00	SOLD TO EMBLEM DEVELOPMENT CORP	-3.00
FIKSE, ALFRED JR AND AGGIE	2.00	TOTAL	0.00
SUCCESSOR TO VIERSTRA, SIEGER AND NELLIE G	10.00	FREIBERG, BRENDA RANDALL	
SOLD IN PART TO ABC UNIFIED SCHOOL DISTRICT	-10.00	(SEE LISTING UNDER RANDALL, VILLIS FAMILY TRUST)	
SOLD IN PART TO PRESLEY DEVELOPMENT CO	-2.00	FREITAS, TONY V	
TOTAL	0.00	(SEE LISTING UNDER BANK OF AMERICA, ETC)	
FIKSE, HENRY AND JENNIE	4.00	FROST, JESS L AND DOLORES	
DEDICATED TO CERRITOS, CITY OF	-4.00	SUCCESSOR TO YOKOTA, PAUL N AND MIYO	4.00
TOTAL	0.00	SOLD TO SANTA FE SPRINGS, CITY OF	-4.00
FILTROL CORP	456.00	TOTAL	0.00
SOLD TO AQUA CAPITAL MANAGEMENT LP	-456.00	FUJITA, S	0.00
TOTAL	0.00	TOTAL	0.00
FIRESTONE TIRE AND RUBBER CO, THE	1,229.00	FUKUSHIMA, JUN	
SOLD TO HON INDUSTRIES, INC	-1,229.00	(SEE LISTING UNDER KAWAGUCHI, CHIGE)	
TOTAL	0.00	FULTHEIM, PAUL AND HELGA	4.00
FIRST BAPTIST CHURCH OF CERRITOS		SOLD TO CERRITOS JOINT VENTURE NO 2	-4.00
SUCCESSOR TO CLOO, JACOB AND GRACE	13.00	TOTAL	0.00
SOLD TO TE VELDE, HARM AND ZWAANTINA	-13.00	FUMI GARDEN FARMS, INC	
TOTAL	0.00	(SEE LISTING UNDER SOUTHERN CALIFORNIA EDISON CO)	
FIRST CHRISTIAN CHURCH OF CERRITOS		(SEE ALSO LISTING UNDER YAMAMOTO, GEORGE & ALICE)	
SUCCESSOR TO RAMSEY, ARTHUR D AND JAMES A	4.00	GABBY, LOUISE, INC	46.00
VIA HAL REES		(ARTHUR GILBERT AND ASSOCIATES, TENANT)	
SOLD TO ERICKSON, JOHN E	-4.00	SOLD TO SANTA FE SPRINGS PROPERTIES	-46.00
TOTAL	0.00	TOTAL	0.00
FIRST INTERSTATE BANK		GAMBONI, VICTOR E AND BARBARA H	22.00
SUCCESSOR TO OCCIDENTAL LIFE INSURANCE CO	8.00	(JAKE J ALEWYN AND MRS JAKE J ALEWYN AKA	
SOLD TO HUNTINGTON PARK, CITY OF	-8.00	NORMALIE MAY ALEWYN, TENANTS AS TO 13	
TOTAL	0.00	ACRE-FEET OF WATER RIGHT AND 10 ACRE-FEET	
FIRST WESTERN BANK AND TRUST CO		OF ALLOWED PUMPING ALLOCATION)	
(SEE LISTING UNDER CORDEIRO, MARY)		CONDEMNED AND TRANSFERRED TO	-22.00
FISHER, CLARE	0.00	CALIFORNIA, STATE OF (HIGHWAYS)	
TOTAL	0.00	TOTAL	0.00
FLESCHE, ELIZABETH, JAMES FLESCHE, MARGARET FLESCHE,	14.00	GANDOLFO, NICK AND PALMERA	4.00
THEODORE FLESCHE, ERNEST D ROTH AND EVA ROTH,		(NOW KNOWN AS GANDOLFO, NICK, ESTATE OF)	
DBA NORWALK MOBILE LODGE		TRANSFERRED TO GANDOLFO, NICK, ESTATE OF	-4.00
(NOW KNOWN AS FLESCHE, ELIZABETH, ET AL)		TOTAL	0.00
TRANSFERRED TO FLESCHE, ELIZABETH, ET AL	-14.00	GANDOLFO, NICK, ESTATE OF	
TOTAL	0.00	(FORMERLY KNOWN AS GANDOLFO, NICK AND PALMERA)	
FLESCHE, ELIZABETH, ET AL		TRANSFERRED FROM GANDOLFO, NICK AND PALMERA	4.00
(FORMERLY FLESCHE, ELIZABETH, JAMES FLESCHE,		SOLD IN PART TO CERRITOS, CITY OF	-3.00
MARGARET FLESCHE, THEODORE FLESCHE, ERNEST D		SOLD IN PART TO CHANG, I-HSIN AND ASSOCIATES	-1.00
ROTH AND EVA ROTH, DBA NORWALK MOBILE LODGE)		TOTAL	0.00
TRANSFERRED FROM FLESCHE, ELIZABETH, JAMES	14.00	GARCIA, A G	
FLESCHE, MARGARET FLESCHE, THEODORE FLESCHE,		SUCCESSOR TO VAN HAASTER, JAKE AND GERADA	0.00
ERNEST D ROTH AND EVA ROTH, DBA NORWALK		SOLD TO DELAURA, EVERETT AND DELORES	-0.00
MOBILE LODGE		TOTAL	0.00
TOTAL	14.00	GARRETT, FREDDIE A AND VIVIAN MARIE	5.00
FLETCHER, LYNN W AND ALBERTA C		SOLD TO JOHNSTON, DELBERT L, CAROL J JOHNSTON,	
APPORTIONED FROM CLANTON, INA R, ESTATE OF	32.00	REX D JOHNSTON AND JUDITH A JOHNSTON	-5.00
SOLD TO LYNWOOD, CITY OF	-32.00	TOTAL	0.00
TOTAL	0.00	GATZ, MARTHA	12.00
FLINTKOTE CO, THE	2,054.00	SOLD TO DUNCAN, JOE F & GRACE V AND	-12.00
SOLD IN PART TO GENSTAR GYPSUM PRODUCTS CO	-1,854.00	ELMER J & LELIA M DAVIS	
SOLD IN PART TO SANTA FE SPRINGS, CITY OF	-200.00	TOTAL	0.00
TOTAL	0.00	GENERAL DYNAMICS CORP	540.00
FOOTBRIDGE 1 TRUST		SOLD TO LAKEWOOD, CITY OF	-540.00
SUCCESSOR IN PART TO ZANE LIVING TRUST (2/20/2013)	3.75	TOTAL	0.00
TOTAL	3.75	GENERAL TELEPHONE CO OF CALIFORNIA	2.00
FORD MOTOR CO	9.00	DEDICATED TO CERRITOS, CITY OF	-2.00
SOLD IN PART TO NORTHROP CORP	-4.50	TOTAL	0.00
TOTAL	4.50	GENSTAR GYPSUM PRODUCTS CO	
FOREMAN, ROBERT G		SUCCESSOR IN PART TO FLINTKOTE CO	1,854.00
(SEE LISTING UNDER LAKEWOOD PIPE CO)		(NOW KNOWN AS DOMTAR GYPSUM, INC)	
FORESTA, FRANCIS A AND VALERIE MAE		TRANSFERRED TO DOMTAR GYPSUM, INC	-1,854.00
SUCCESSOR TO SPILLER, GLEN F AND JEAN H	19.00	TOTAL	0.00
SOLD TO DE CORDOVA, JUAN	-19.00	GEORGIA LAND CO	
TOTAL	0.00	SUCCESSOR TO DE JAGER, EDWARD AND ALICE	30.00
FORESTAR (USA) REAL ESTATE GROUP INC.		DEDICATED TO CERRITOS, CITY OF	-30.00
SUCCESSOR TO CALIFORNIA DOMESTIC WATER	299.00	TOTAL	0.00
COMPANY (7-1-14)		GIACOMI, ALFRED AND JENNIE	46.00
SOLD TO TF HIDDEN CREEKS, L.P.	-299.00	SOLD IN PART TO LUTHERAN CHURCH	-15.00
TOTAL	0.00	SOLD IN PART TO PRESLEY DEVELOPMENT CO	-31.00
FRAMPTON, HARVEY		TOTAL	0.00
SUCCESSOR IN PART TO MURPHY, ELMO D AND		GIBBONS, ROBERT L	
EVELINE B	10.00	SUCCESSOR IN PART TO HOUSEMAN, THEODORE R	
SOLD TO MONTEBELLO LAND AND WATER		AND LEONA M	5.00
COMPANY (10-28-13)	-10.00	SOLD TO CERRITOS, CITY OF	-5.00
TOTAL	0.00	TOTAL	0.00
FRAMPTON, WILLIAM H		GILBERT, ARTHUR AND ASSOCIATES	
SUCCESSOR TO RAH ASSOCIATES	25.00	(SEE LISTING UNDER GABBY LOUISE, INC)	
SOLD TO MONTEBELLO LAND AND WATER		GLEN-HAGEN DEVELOPMENT CO	
COMPANY (10-28-13)	-25.00	SUCCESSOR TO ZWIER, AREND	11.00
TOTAL	0.00	SOLD TO MAYWOOD MUTUAL WATER CO NO 3	-11.00
FRANCIOSI, GUISEPPI AND ALICE	2.00	TOTAL	0.00
SOLD TO MFD-NORWALK	-2.00	GNB BATTERIES, INC	

Central Basin Watermaster

SUCCESSOR TO GOULD, INC (NOW KNOWN AS GNB INC)	62.00	GONSALVES, JOE A AND VIRGINIA	10.00
TRANSFERRED TO GNB INC	-62.00	SOLD TO VISSER BROTHERS	-10.00
TOTAL	0.00	TOTAL	0.00
GNB INC (FORMERLY GNB BATTERIES, INC)		GONSALVES, MARY	
TRANSFERRED FROM GNB BATTERIES INC	62.00	WATER RIGHTS FORMERLY LISTED UNDER GONSALVES, JACK AND MARY NOW LISTED UNDER GONSALVES, MARY	
NAME CHANGED TO EXIDE TECHNOLOGIES		TRANSFERRED FROM GONSALVES, JACK AND MARY	25.00
TRANSFERRED TO EXIDE TECHNOLOGIES	-62.00	SOLD TO MAYWOOD MUTUAL WATER CO NO 2	-25.00
TOTAL	0.00	TOTAL	0.00
GODINHO, MARY	0.00	GOODRICH, B F, CO, THE	415.00
TOTAL	0.00	SOLD TO TELACU INDUSTRIAL PARK	-415.00
GODINHO, PAULINE	25.00	TOTAL	0.00
(JOE C GODINHO AND JOHN C GODINHO, JR, DBA GODINHO BROS DAIRY, TENANTS)		GOODYEAR TIRE AND RUBBER CO, THE	913.00
(NOW KNOWN AS GODINHO, PAULINE, ESTATE OF)		SOLD TO WATT INDUSTRIES, INC	-913.00
TRANSFERRED TO GODINHO, PAULINE, ESTATE OF	-25.00	TOTAL	0.00
GODINHO, PAULINE, ESTATE OF (FORMERLY KNOWN AS GODINHO, PAULINE)		GORDEN, ERIC AND HILDE	2.00
TRANSFERRED FROM GODINHO, PAULINE	25.00	SOLD TO CLASSIC DEVELOPMENT CO	-2.00
SOLD IN PART TO TROY HOMES INC	-15.00	TOTAL	0.00
SOLD IN PART TO TITLE INSURANCE AND TRUST CO	-10.00	GORDON, FERN ETHYL, AS TO AN UNDIVIDED ONE-HALF INTEREST; FAY G TAWZER AND LAWRENCE R TAWZER, AS TO AN UNDIVIDED ONE-HALF INTEREST	14.00
TOTAL	0.00	SOLD TO R A WATT CO	-14.00
GOEDHART, HARRY N, HENRY OTTO GOEDHART, HILBRAND JOHN GOEDHART, JOHN GOEDHART, OTTO GOEDHART, JR, PETER GOEDHART, AND HELEN GOEDHART VAN EIK (PARAMOUNT FARMS, TENANT)	17.00	TOTAL	0.00
SOLD TO MONTGOMERY ROSS FISHER, INC	-17.00	GORDON, HUNTLEY L (APPEARING BY AND THROUGH UNITED CALIFORNIA BANK, AS CONSERVATOR OF THE ESTATE OF HUNTLEY L. GORDON)	33.00
TOTAL	0.00	SOLD TO HORSESHOE CATTLE CO	-33.00
GOEDHART, REIMER	10.00	TOTAL	0.00
SOLD TO AVERY, MARGARET M	-10.00	GORDON, NORMAN W, ET AL	
TOTAL	0.00	SUCCESSOR IN PART TO KALUSTIAN, HAGOP	8.00
GOLDEN STATE WATER COMPANY		DEDICATED TO CERRITOS, CITY OF VIA TUSTIN VILLAGE	-8.00
SUCCESSOR TO SOUTHERN CALIFORNIA WATER COMPANY (NAME CHANGE)	16,439.20	TOTAL	0.00
TOTAL	16,439.20	GORDON, ROBERT E	4.00
GOLDEN WEST REFINING CO		TOTAL	4.00
SUCCESSOR TO GULF OIL CORP	1,538.00	GORZEMAN, JOE AND ELSIE	10.00
SOLD IN PART TO LAKEWOOD, CITY OF	-400.00	SOLD TO KAISER AETNA	-10.00
SOLD IN PART TO WESTERN WATER CO:		TOTAL	0.00
DOCUMENT DATED 09/25/96	-100.00	GOULD, INC	62.00
DOCUMENT DATED 01/24/97	-200.00	(FORMERLY KNOWN AS N L INDUSTRIES, METAL DIVISION-WESTERN REGION)	
DOCUMENT DATED 03/24/97	-200.00	SOLD TO GNB BATTERIES INC	-62.00
DOCUMENT DATED 05/19/97	-200.00	TOTAL	0.00
DOCUMENT DATED 10/10/97	-378.00	GRAHAM, FLORENCE M	6.00
SOLD IN PART TO LAKEWOOD, CITY OF	-60.00	SOLD TO GRAHAM, HUGH W AND ROBERT K	-6.00
TOTAL	0.00	TOTAL	0.00
GOLDEN WOOL CO	178.00	GRAHAM, HUGH W	
SOLD TO HORSESHOE CATTLE CO	-170.00	SUCCESSOR TO GRAHAM, HUGH W AND ROBERT K	6.00
SOLD TO POLO PROPERTIES, LTD	-8.00	SOLD TO GRAHAM, HUGH W OR MARCIA K	-6.00
TOTAL	0.00	TOTAL	0.00
GONSALVES, ALBERT S AND CAROLINE D	8.00	GRAHAM, HUGH W AND ROBERT K	
SOLD TO STERLING DEVELOPMENT CO	-8.00	SUCCESSOR TO GRAHAM, FLORENCE M	6.00
TOTAL	0.00	SOLD TO GRAHAM, HUGH W	-6.00
GONSALVES, ELVIRA		TOTAL	0.00
(FORMERLY KNOWN AS GONSALVES, JOAQUIN AND ELVIRA)		GRAHAM, HUGH W OR MARCIA K	
TRANSFERRED FROM GONSALVES, JOAQUIN AND ELVIRA	22.00	SUCCESSOR TO GRAHAM, HUGH W	6.00
TRANSFERRED FROM GONSALVES, JACK (MRS)	10.00	TRANSFERRED TO HUGH W GRAHAM OR MARCIA K GRAHAM, TRUSTEES OF THE GRAHAM FAMILY REVOCABLE TRUST DATED 3-6-91	-6.00
SOLD IN PART TO F & P CONSTRUCTION CO	-17.00	TOTAL	0.00
DEDICATED IN PART TO CERRITOS, CITY OF	-15.00	GRANGER, MARIE	0.00
TOTAL	0.00	TOTAL	0.00
GONSALVES, FRANK A (SEE LISTING UNDER BANK OF AMERICA NATIONAL TRUST AND SAVINGS ASSOC, ETC)		GRANT, ROBERT H DEVELOPER, INC	
(SEE ALSO LISTING UNDER DE JONG, JAKE AND LENA)		SUCCESSOR TO SCHWORER, WILLIAM J, JR	31.00
GONSALVES, JACK (MRS)		SUCCESSOR TO SOUZA, NELSON AND MARY	10.00
PARTITIONED FROM GONSALVES, JACK, JOE LUCAS, PETE KOOPMANS, MANUEL M SOUZA SR, MANUEL M SOUZA JR, FRANK M SOUZA, LOUIE J SOUZA AND MARY A FERREIRA	10.00	SOLD IN PART TO BELINDA WESTERN CO	-31.00
TRANSFERRED TO GONSALVES, ELVIRA	-10.00	DEDICATED IN PART TO CERRITOS, CITY OF	-10.00
TOTAL	0.00	TOTAL	0.00
GONSALVES, JACK AND MARY	25.00	GREAT WESTERN MALTING CO	358.00
WATER RIGHTS FORMERLY LISTED UNDER GONSALVES, JACK AND MARY NOW LISTED UNDER GONSALVES, MARY		SOLD TO CONAGRA TRADE GROUP, INC.	-358.00
TRANSFERRED TO GONSALVES, MARY	-25.00	TOTAL	0.00
TOTAL	0.00	GREEN HILLS DEVELOPMENT, INC	
GONSALVES, JACK, JOE LUCAS, PETE KOOPMANS, MANUEL M SOUZA SR, MANUEL M SOUZA JR, FRANK M SOUZA, LOUIE J SOUZA AND MARY A FERREIRA	44.00	SUCCESSOR TO HAFLINGER, HENRY C AND EMILY	8.00
PARTITIONED TO GONSALVES, JACK (MRS)	-10.00	SUCCESSOR TO PEREIRA, J C AND EZAURA	27.00
PARTITIONED TO KOOPMANS, PETE	-11.00	SOLD TO SHOEMAKER PARTNERSHIP	-8.00
PARTITIONED TO LUCAS, JOE	-7.00	SOLD TO WESLOCK CO	-27.00
PARTITIONED TO SOUZA, MANUEL M SR, MANUEL M SOUZA JR, FRANK M SOUZA AND LOUIE J SOUZA	-16.00	TOTAL	0.00
TOTAL	0.00	GREEN, WILLIAM H (SEE LISTING UNDER EHRMAN, FLORENCE HELLMAN, ETC)	
GONSALVES, JOAQUIN AND ELVIRA	22.00	GREENE-HOWARD PETROLEUM CORP (SEE LISTING UNDER HATHAWAY CO)	
(NOW KNOWN AS GONSALVES, ELVIRA)		GREMMIUS, JOHN H AND HENRY W DBA HENRY AND JOHN GREMMIUS	0.00
TRANSFERRED TO GONSALVES, ELVIRA	-22.00	GRENIER, LEONARD A AND MARIE LOUISE (JOHN BOERE, JR, TENANT)	8.00
TOTAL	0.00	SOLD TO WARMINGTON DEVELOPMENT INC	-8.00
		TOTAL	0.00
		GUERRERO, FLORENCE	2.00
		SOLD TO CERRITOS, CITY OF	-2.00
		TOTAL	0.00
		GUGLIELMANA, LOUIS (SEE LISTING UNDER CENTRAL MANUFACTURING	

DISTRICT, INC)			HATANAKA, MOTOYE (MRS)	0.00
GULF OIL CORP			TOTAL	0.00
SUCCESSOR TO INDUSTRIAL ASPHALT OF CALIF, INC	93.00		HATHAWAY, ANNA A, TRUSTEE OF THE ANA A HATHAWAY	
SUCCESSOR TO MYRND AHL, MARY	9.00		REVOCABLE TRUST	
SUCCESSOR TO WILSHIRE OIL CO OF CALIFORNIA	1,436.00		SUCCESSOR IN PART TO HATHAWAY, J ELWOOD AND	8.00
SOLD TO GOLDEN WEST REFINING CO	-1,538.00		JULIAN I	
TOTAL	0.00		TRANSFERRED TO HATHAWAY, J BENJAMIN AND	-8.00
GUTIERREZ, GEORGE V AND MRS SOCORRO GUTIERREZ			NORTHERN TRUST BANK OF CALIFORNIA,	
(SEE LISTING UNDER ASSOCIATED SOUTHERN INVESTMENT CO)			SUCCESSOR TRUSTEES	
GUTIERREZ, SALVATORE			TOTAL	0.00
(SEE LISTING UNDER SOUTHERN CALIFORNIA EDISON CO)			HATHAWAY, J BENJAMIN AND NORTHERN TRUST BANK OF	
HAAGSMA, GERRIT AND MARY	8.00		CALIFORNIA, SUCCESSOR TRUSTEES	
SOLD TO VISSER BROTHERS	-8.00		SUCCESSOR TO HATHAWAY, ANNA A, TRUSTEE OF THE	8.00
TOTAL	0.00		ANNA A HATHAWAY REVOCABLE TRUST	
HAAKMA, ED AND SJANA			SOLD TO JOHN J. HATHAWAY	-8.00
(DEL AMO DAIRY, TENANT; ED HAAKMA AND PETE VANDER			TOTAL	0.00
KOOI, BEING PARTNERS OF SAID DEL AMO DAIRY)	22.00		HATHAWAY, JOHN J	
DEDICATED IN PART TO CERRITOS, CITY OF	-11.00		SUCCESSOR TO HATHAWAY, J BENJAMIN AND NORTHERN	8.00
(NOW KNOWN AS HAAKMA, SJANA)			TRUST BANK OF CALIFORNIA, SUCCESSOR TRUSTEES	
TRANSFERRED TO HAAKMA, SJANA	-11.00		SOLD TO LA HABRA HEIGHTS COUNTY WATER DISTRICT	-8.00
TOTAL	0.00		TOTAL	0.00
HAAKMA, SJANA			HATHAWAY, J ELWOOD AND JULIAN I	
(FORMERLY KNOWN AS HAAKMA, ED AND SJANA)			SUCCESSOR IN PART TO HATHAWAY RANCH	16.00
TRANSFERRED FROM HAAKMA, ED AND SJANA	11.00		TRANSFERRED IN PART TO HATHAWAY, ANNA A,	
(NOW KNOWN AS HAAKMA, SJANA, AS TRUSTEE OF			TRUSTEE OF THE ANNA A HATHAWAY REVOCABLE	-8.00
THE SJANA HAAKMA TRUST)			TRUST	
TRANSFERRED TO HAAKMA, SJANA, AS TRUSTEE OF	-11.00		TRANSFERRED IN PART TO HATHAWAY, JULIAN I AND	-8.00
THE SJANA HAAKMA TRUST			HELEN M, TRUSTEES	
TOTAL	0.00		TOTAL	0.00
HAAKMA, SJANA, AS TRUSTEE OF SJANA HAAKMA TRUST			HATHAWAY, JULIAN I AND HELEN M, TRUSTEES	
TRANSFERRED FROM HAAKMA, SJANA	11.00		SUCCESSOR IN PART TO HATHAWAY, J ELWOOD AND	8.00
(NOW KNOWN AS WEAVER, BONNIE, AS SUCCESSOR			JULIAN I	
TRUSTEE OF THE SJANA HAAKMA TRUST)			SOLD TO WEMS, INC.	-8.00
TRANSFERRED TO WEAVER, BONNIE, AS SUCCESSOR	-11.00		TOTAL	0.00
TRUSTEE OF THE SJANA HAAKMA TRUST			HATHAWAY CO [RICHARD F HATHAWAY, JULIAN I	56.00
TOTAL	0.00		HATHAWAY, AND J ELWOOD HATHAWAY]	
HAAS, VERNEY AND ADELYNE	4.00		(GREENE-HOWARD PETROLEUM CORP, TENANT)	
SOLD TO KAISER AETNA	-4.00		SUCCESSOR TO VANDER DUSSEN, SYBRAND & JOHANNA	18.00
TOTAL	0.00		SOLD IN PART TO SANTA FE SPRINGS, CITY OF	-8.00
HADLEY, WILLIAM H AND GRACE	4.00		(NOW KNOWN AS HATHAWAY RANCH)	
SOLD TO LAKEWOOD, CITY OF	-4.00		TRANSFERRED TO HATHAWAY RANCH	-66.00
TOTAL	0.00		TOTAL	0.00
HAFLINGER, HENRY C AND EMILY	8.00		HATHAWAY FAMILY QTIP TRUST	
SOLD TO GREEN HILLS DEVELOPMENT CO	-8.00		SUCCESSOR IN PART TO HATHAWAY RANCH	11.11
TOTAL	0.00		SOLD IN PART TO HATHAWAY, JESSE R.	-1.85
HALBURG, CLARENCE THEODORE	3.00		SOLD IN PART TO HATHAWAY, LOLINE	-1.85
SOLD TO FRANKS, RICHARD A AND PHYLLIS H	-3.00		SOLD IN PART TO HATHAWAY, RICHARD F.	-1.85
TOTAL	0.00		SOLD IN PART TO HATHAWAY, WILLIAM A.	-1.85
HAMBARIAN, FRED	2.00		SOLD IN PART TO HATHAWAY, MERRIE F.	-1.86
SOLD TO MILESKEI, DAVE	-2.00		SOLD IN PART TO RIPPY, FRANCINE	-1.85
TOTAL	0.00		TOTAL	0.00
HAMM, THEO, BREWING CO	120.00		HATHAWAY FAMILY SURVIVOR'S TRUST	
SUCCESSOR TO ADAMS, JULES H	34.00		SUCCESSOR IN PART TO HATHAWAY RANCH	11.11
SUCCESSOR TO POOL, CLARENCE	19.00		SOLD IN PART TO HATHAWAY, JESSE R.	-2.22
SOLD TO HEUBLEIN, INC	-173.00		SOLD IN PART TO HATHAWAY, LOLINE	-2.23
TOTAL	0.00		SOLD IN PART TO HATHAWAY, RICHARD F.	-2.22
HAMRA, ROBERT J AND RAMZA			SOLD IN PART TO HATHAWAY, WILLIAM A.	-2.22
SUCCESSOR TO STRUIKMANS, CORNELIUS AND IDA	7.00		SOLD IN PART TO RIPPY, FRANCINE	-2.22
SOLD TO CERRITOS, CITY OF	-7.00		TOTAL	0.00
TOTAL	0.00		HATHAWAY, JESSE R,	
HAMSTRA, HENRY AND NELLY	26.00		SUCCESSOR IN PART TO HATHAWAY FAMILY QTIP	1.85
SOLD TO ARDEN-MAYFAIR, INC	-26.00		TRUST	
TOTAL	0.00		SUCCESSOR IN PART TO HATHAWAY FAMILY	2.22
HANSEN, RAYMOND AND MARY	10.00		SURVIVOR'S TRUST	
SOLD TO KIMM, JACOB R AND BONNIE	-10.00		SOLD TO METRO-H20 (12-4-13)	-4.07
TOTAL	0.00		TOTAL	0.00
HARADA BROTHERS			HATHAWAY RANCH	
SUCCESSOR TO RIETKERK, GEORGE AND CORNELIA	6.00		(FORMERLY KNOWN AS HATHAWAY CO)	
TOTAL	6.00		TRANSFERRED FROM HATHAWAY CO	66.00
HARINGA, EARL; EVERT AND GERTRUDE VEENENDAAL	18.00		TRANSFERRED IN PART TO HATHAWAY FAMILY QTIP	-11.11
SOLD TO VEENENDAAL, EVERT AND GERTRUDE	-18.00		TRUST	
TOTAL	0.00		TRANSFERRED IN PART TO HATHAWAY FAMILY	-11.11
HARISMENDY, ANTOINE AND CLAIRE	0.00		SURVIVOR'S TRUST	
SOLD TO ARDEN-MAYFAIR, INC	-0.00		TRANSFERRED IN PART TO HATHAWAY, J ELWOOD	-16.00
TOTAL	0.00		AND JULIAN I	
HARRIS, GERALD E			SOLD IN PART TO SANTA FE SPRINGS, CITY OF	-11.10
SUCCESSOR TO ASMUS, CONRAD E AND PHIL COOPER	2.00		SOLD IN PART TO SANTA FE SPRINGS, CITY OF	-16.68
SOLD TO WOODINGTON DEVELOPMENT	-2.00		TOTAL	0.00
TOTAL	0.00		HATHAWAY, LOLINE	
HARRON, RICKARD AND MCCONE CO OF SOUTHERN CALIFORNIA			SUCCESSOR IN PART TO HATHAWAY FAMILY QTIP	1.85
(SEE LISTING UNDER H R M LAND CO)			TRUST	
HASTINGS, JACK D	0.00		SUCCESSOR IN PART TO HATHAWAY FAMILY	2.23
TOTAL	0.00		SURVIVOR'S TRUST	
HATANAKA, KAMEKO	7.00		TOTAL	4.08
DEDICATED TO CERRITOS, CITY OF	-7.00		HATHAWAY, MERRIE F,	
TOTAL	0.00		SUCCESSOR IN PART TO HATHAWAY FAMILY QTIP	1.86
HATANAKA, KAZUO	8.00		TRUST	
(MINORU YOSHIIJIMA, TENANT)			TOTAL	1.86
SOLD TO CERRITOS, CITY OF	-8.00		HATHAWAY, RICHARD F.	
TOTAL	0.00		SUCCESSOR IN PART TO HATHAWAY FAMILY QTIP	1.85
HATANAKA, MASAKAZU, ISAO, AND KENICHI	4.00		TRUST	
SOLD TO SOUTHERN CALIFORNIA EDISON CO	-4.00		SUCCESSOR IN PART TO HATHAWAY FAMILY	2.22
TOTAL	0.00		SURVIVOR'S TRUST	

Central Basin Watermaster

TOTAL	4.07	SUCCESSOR TO HOHN, ANDREW V AND MARY G	1.00
HATHAWAY, WILLIAM A.		SUCCESSOR TO MOSKOWITZ, IRVING	6.00
SUCCESSOR IN PART TO HATHAWAY FAMILY QTIP TRUST	1.85	SUCCESSOR TO SAMPSON, WM C AND MILDRED VIA HALOPOFF	5.00
SUCCESSOR IN PART TO HATHAWAY FAMILY SURVIVOR'S TRUST	2.22	SUCCESSOR TO SCHUSTER, DICK	3.00
TOTAL	4.07	SUCCESSOR TO SMITH, RALPH E	4.00
HELLER, CLARENCE E, ALFRED HELLER, ELIZABETH HELLER, AND ELINOR R HELLER AS CO-EXECUTORS OF THE ESTATE OF EDWARD H. HELLER, DECEASED (SEE LISTING UNDER EHRMAN, FLORENCE HELLMAN, ETC)		SUCCESSOR TO VANDER DUSSEN, COR AND GERRIT W FIKSE	4.00
HELLMAN, I W, JR, FREDERICK J HELLMAN AND MARCO F HELLMAN (SEE LISTING UNDER EHRMAN, FLORENCE HELLMAN, ETC)		SUCCESSOR IN PART TO BRENTWOOD-MORNING CO	32.00
HEUBLEIN, INC		SOLD IN PART TO POWERINE OIL CO	-268.00
SUCCESSOR TO HAMM, THEO, BREWING CO	173.00	SOLD IN PART TO SMITH, CLIFFORD C	-1.00
SOLD TO VERNON, CITY OF VIA ALAMEDA PROPERTIES	-173.00	TOTAL	0.00
TOTAL	0.00	HOUSEMAN, THEODORE R AND LEONA M	11.00
HICKS, RALPH	0.00	SOLD IN PART TO GIBBONS, ROBERT L	-5.00
TOTAL	0.00	SOLD IN PART TO SANTA FE SPRINGS, CITY OF	-6.00
HIGHSTREET, ALFRED V AND EVADA V	8.00	TOTAL	0.00
SOLD TO CLASSIC DEVELOPMENT CO	-8.00	H R M LAND CO	3.00
TOTAL	0.00	(HARRON, RICKARD AND MCCONE CO OF SOUTHERN CALIFORNIA AND CALAVAR CORP, TENANTS)	
HIGHSTREET, JOHN AND EILEEN	7.00	SOLD TO SAVAGE, WILLIAM	-3.00
SOLD TO BAUER DEVELOPMENT CO	-7.00	TOTAL	0.00
TOTAL	0.00	HUGH W GRAHAM OR MARIA K GRAHAM, TRUSTEES OF THE GRAHAM FAMILY REVOCABLE TRUST DATED 3-6-91	6.00
HILARIDES, BOB AND MAAIKE (FRANK HILARIDES, TENANT)	41.00	TRANSFERRED FROM GRAHAM, HUGH W OR MARCIA K	-6.00
SOLD TO CERRITOS, CITY OF	-41.00	SOLD TO ECOGAS, INC.	-6.00
TOTAL	0.00	TOTAL	0.00
HILARIDES, JOHN AND MARIA	21.00	HUMPHRIES INVESTMENTS, INC	
SOLD IN PART TO AVERY, MARGARET	-10.00	(SEE LISTING UNDER COPP EQUIPMENT CO, INC)	
SOLD IN PART TO LAKEWOOD, CITY OF	-11.00	HUNSAKER, RICHARD C	
TOTAL	0.00	SUCCESSOR TO MFD-NORWALK	2.00
HIRASHIMA, HAJIME		SOLD TO SANTA FE SPRINGS, CITY OF	-2.00
(SEE LISTING UNDER UYEDA, MASARU)		TOTAL	0.00
HIX, WILLIS G	1.00	HUNTINGTON PACIFIC CORP	
SOLD TO CERRITOS, CITY OF	-1.00	SUCCESSOR TO STONEBRIDGE EQUITIES CORP	10.00
TOTAL	0.00	SOLD TO CERRITOS, CITY OF	-10.00
H J S MUTUAL WATER CO	50.00	TOTAL	0.00
SOLD TO UEHLING WATER CO, INC	-50.00	HUNTINGTON PARK, CITY OF	3,830.00
TOTAL	0.00	SUCCESSOR TO FIRST INTERSTATE BANK	8.00
HOFFMAN, HENRY H AND APOLONIA	10.00	SUCCESSOR TO KNEVELBAARD, WILLIE AND JOREEN	1.00
SOLD TO WARMINGTON CONSTRUCTION CO	-10.00	SUCCESSOR TO MIMIKI, GEORGE, ET AL	2.00
TOTAL	0.00	SUCCESSOR IN PART TO JAN-U-WINE FOODS, INC	12.00
HOFSTRA, DICK	0.00	TOTAL	3,853.00
TOTAL	0.00	HUYG, ALBERT AND MARIE	18.00
HOHN, ANDREW V AND MARY G	1.00	SOLD TO HUYG, CONRAD L AND MARIA	-18.00
SOLD TO HORSESHOE CATTLE CO	-1.00	TOTAL	0.00
TOTAL	0.00	HUYG, CONRAD L AND MARIA	
HOKE, BARBARA	0.00	SUCCESSOR TO HUYG, ALBERT AND MARIE	18.00
SUCCESSOR TO HOKE, BARBARA AND ROSING, NANCY	1.50	SOLD TO COMPTON, CITY OF	-18.00
TOTAL	1.50	TOTAL	0.00
HOKE, BARBARA AND ROSING, NANCY		HYAN, SUSAN A, TRUSTEE OF THE SUSAN A HYAN TRUST	
SUCCESSOR TO ROSING, LENORE INTER VIVOS TRUST (6-17-15)	3.00	U/D/T 4/2/83 AND JAISOHN HYAN MARITAL Q-TIP TRUST AND UNITED CREDIT TRUST U/D/T 5/25/83	
SOLD TO HOKE, BARBARA	-1.50	ASSIGNED FROM JH AND SH, INC	15.00
SOLD TO ROSING, NANCY	-1.50	SOLD TO COMMERCE HOTEL, LTD	-15.00
TOTAL	0.00	TOTAL	0.00
HOLMES, KYLE R AND GRACE ELLEN	16.00	HYGENIC DAIRY FARMS, INC	0.00
SOLD TO PECOS PARK	-16.00	TOTAL	0.00
TOTAL	0.00	IDSINGA, PETE W	
HOME WATER CO	28.00	(FORMERLY KNOWN AS IDSINGA, PETE AND ANNIE)	
SOLD TO UEHLING WATER CO	-28.00	TRANSFERRED FROM IDSINGA, PETE W AND ANNIE	10.00
TOTAL	0.00	SOLD TO STONEBRIDGE EQUITIES CORP	-10.00
HOMEN, MANUEL L	14.00	TOTAL	0.00
DEDICATED TO CERRITOS, CITY OF	-14.00	IDSINGA, PETE W AND ANNIE	10.00
TOTAL	0.00	(NOW KNOWN AS IDSINGA, PETE W)	
HOMER, PAUL Y (MRS)		TRANSFERRED TO IDSINGA, PETE W	-10.00
(SEE LISTING UNDER MRS PAUL Y HOMER (KING))		TOTAL	0.00
HON INDUSTRIES, INC		IMBERT, ALICE M	1.00
SUCCESSOR TO FIRESTONE TIRE AND RUBBER CO, THE	1,229.00	SOLD TO LEE DEANE PRODUCTS, INC	-1.00
SOLD TO SOUTH GATE, CITY OF	-1,229.00	TOTAL	0.00
TOTAL	0.00	INDUSTRIAL ASPHALT OF CALIFORNIA, INC	93.00
HOOGLAND, CORNELIUS AND ALICE	12.00	TRANSFERRED TO GULF OIL CORP	-93.00
SOLD TO KAISER AETNA	-12.00	TOTAL	0.00
TOTAL	0.00	INGLEWOOD, CITY OF	894.00
HOP, ANDREW JR AND MURIEL	26.00	SUCCESSOR TO ARMSTRONG, ROCK H	22.00
DEDICATED TO CERRITOS, CITY OF	-26.00	SUCCESSOR TO EQUITY FUNDING DEVELOPMENT CORP	3.00
TOTAL	0.00	SUCCESSOR IN PART TO BETTENCOURT, JACK R & BELLA	11.00
HOP, ART JR	0.00	SOLD TO DOWNEY, CITY OF	-930.00
TOTAL	0.00	TOTAL	0.00
HOP, ART SR AND JOHANNA	4.00	INGLEWOOD PARK CEMETERY ASSOC	228.00
(G A VAN BEEK, TENANT)		SUCCESSOR TO DOMINGUEZ SEMINARY AND CLARETIAN JR SEMINARY	89.00
SOLD TO SQUIRE, RICHARD & HENRIETTA M & ROBERT K	-4.00	TOTAL	317.00
TOTAL	0.00	INTERNATIONAL CARBONIC, INC	
HORSESHOE CATTLE CO		(SEE LISTING UNDER BEEGHLY, P T)	
SUCCESSOR TO AGUAYO, JUAN AND SALOME Y	1.00	ISHII, JUGORA AND MUMENO	8.00
SUCCESSOR TO BARCELLES, ANTONIO B AND MANUEL B	10.00	(ISHII BROTHERS., TENANT)	
SUCCESSOR TO GOLDEN WOOL CO	170.00	SOLD TO RYDER, BAYARD	-8.00
SUCCESSOR TO GORDON, HUNTLEY L, ESTATE OF	33.00	TOTAL	0.00
		JAMISON, ROBERT J AND BETTY	6.00
		SOLD TO AUTOMOBILE CLUB OF SOUTHERN CALIFORNIA	-6.00
		TOTAL	0.00
		JAN-U-WINE FOODS, INC	

(NAME CHANGED FROM ORIENTAL FOODS, INC)		SUCCESSOR TO MAYFAIR SALES CO, INC	12.00
TRANSFERRED FROM ORIENTAL FOODS, INC	27.00	SUCCESSOR TO VAN DAM, GERRIT AND GRACE	10.00
SOLD IN PART TO HUNTINGTON PARK, CITY OF	-12.00	SUCCESSOR IN PART TO BARTSMA, SAM AND BIRDIE	7.00
(NOW KNOWN AS JH AND SH, INC)		DEDICATED IN PART TO CERRITOS, CITY OF	-84.00
TRANSFERRED TO JH AND SH INC	-15.00	SOLD IN PART TO A E REALTY PARTNERS	-7.00
TOTAL	0.00	TOTAL	0.00
JAR/CERRITOS CORPORATE CENTER		KAISER, SAXTON AND STILES, INC	
SUCCESSOR TO STEELE, JOHN AND CLARA D	4.00	SUCCESSOR TO VANDER VEGT, BILL AND HENNY	14.00
SOLD TO CERRITOS, CITY OF	-4.00	SOLD TO STATE-WIDE DEVELOPERS, INC	-14.00
TOTAL	0.00	TOTAL	0.00
JAY, HAROLD J AND SHERRY A, TRUSTEES OF THE JAY		KALICO, INC	4.00
LIVING TRUST		SOLD TO SANTA FE SPRINGS, CITY OF	-4.00
DISTRIBUTED FROM BONDED CATTLE CO	11.50	TOTAL	0.00
SOLD TO CERRITOS, CITY OF	-11.50	KAL KAN FOODS, INC	96.00
TOTAL	0.00	SUCCESSOR TO THIRTY-THREE FORTY-FIVE EAST	
JEFFERSON SMURFIT CORP (U S)		FORTY-FIFTH STREET, INC	14.00
(NAME CHANGED FROM CONTAINER CORP		SUCCESSOR TO QUALITY MEAT PACKING CO	30.00
OF AMERICA)		MERGED WITH AND INTO: MARS PETCARE US INC.	-140.00
TRANSFERRED FROM CONTAINER CORP OF AMERICA	1,058.00	TOTAL	0.00
NAME CHANGED TO SMURFIT-STONE CONTAINER		KALUSTIAN, HAGOP	10.00
ENTERPRISES, INC		SOLD IN PART TO ASMUS, CONRAD E AND PHIL COOPER	-2.00
TRANSFERRED TO SMURFIT-STONE CONTAINER	-1,058.00	SOLD IN PART TO GORDON, NORMAN W, ET AL	-8.00
ENTERPRISES, INC		TOTAL	0.00
TOTAL	0.00	KAMPEN, FRITZ AND CLARE	11.00
JENKINS REALTY MUTUAL WATER CO	8.00	CONDEMNED AND TRANSFERRED TO ABC UNIFIED	-11.00
(CLYDE H JENKINS, MINNIE R JENKINS, MARY WILCOX,		SCHOOL DISTRICT	
RUBY F MARCHBANK, ROBERT B MARCHBANK, JOHN W		TOTAL	0.00
ENGLAND, AND CONSUELO ENGLAND, SHAREHOLDERS)		KAMPEN, HENRY	
SOLD TO SANTA FE SPRINGS, CITY OF	-8.00	(SEE LISTING UNDER ESCOBAR, ANTHONY F AND EVAN M)	
TOTAL	0.00	KAMSTRA, WILLIAM AND BERTHA	28.00
JH AND SH INC		SOLD TO PRESLEY DEVELOPMENT CO	-28.00
(FORMERLY KNOWN AS JAN-U-WINE FOODS, INC)		TOTAL	0.00
TRANSFERRED FROM JAN-U-WINE FOODS, INC	15.00	KAUFFMAN, L, CO, INC	
ASSIGNED TO SUSAN A. HYAN, TRUSTEE OF THE SUSAN	-15.00	(SEE LISTING UNDER MEYBERG, LORRAINE K)	
A HYAN TRUST U/D/T 4/2/83 AND JAISOHN HYAN		KAWAGUCHI, CHIGE AND MASAO	4.00
MARITAL Q-TIP TRUST AND UNITED CREDIT TRUST		(JUN FUKUSHIMA, TENANT)	
U/D/T 5/25/83		(NOW KNOWN AS KAWAGUCHI, SUMIYE)	
TOTAL	0.00	TRANSFERRED TO KAWAGUCHI, SUMIYE	-4.00
JOHNSTON, DELBERT L, CAROL J JOHNSTON, REX D		TOTAL	0.00
JOHNSTON AND JUDITH A JOHNSTON		KAWAGUCHI, SUMIYE	
SUCCESSOR TO GARRETT, FREDDIE A AND VIVIAN MARIE	5.00	(FORMERLY KNOWN AS KAWAGUCHI, CHIYE AND MASAO)	
SOLD TO BOOGAARD, JOHN JR, SUSAN PATRICIA	-5.00	TRANSFERRED FROM KAWAGUCHI, CHIYE AND MASAO	4.00
BOOGAARD, CORNILIUS W BOOGAARD AND WILLA		SOLD TO LONG BEACH, CITY OF	-4.00
J BOOGAARD		TOTAL	0.00
TOTAL	0.00	KIMM, JACOB R AND BONNIE	29.00
JOHN-WADE CO	1.00	SUCCESSOR TO HANSEN, RAYMOND AND MARY	10.00
SOLD TO LUCKY STORES, INC	-1.00	DEDICATED IN PART TO CERRITOS, CITY OF	-29.00
TOTAL	0.00	SOLD IN PART TO CERRITOS, CITY OF	-10.00
JONES, CLIFTON S JR, INC		TOTAL	0.00
SUCCESSOR IN PART TO AVERY, MARGARET M	9.00	KING KELLY MARMALADE CO, INC	
(NOW KNOWN AS JONES CO, THE)		(SEE LISTING UNDER MAGNUSSON, ROBERTA W)	
TRANSFERRED TO JONES CO, THE	-9.00	SUCCESSOR TO BOWEN, EDWARD H	13.00
TOTAL	0.00	SUCCESSOR IN PART TO VIERRA, JOSEPH C & CAROLINE	9.00
JONES CO, THE		SOLD TO BOWEN, JOHN H., TRUSTEE OF THE	
(FORMERLY KNOWN AS JONES, CLIFTON S JR, INC)		JOHN H. BOWEN TRUST	-22.00
TRANSFERRED FROM JONES, CLIFTON S JR, INC	9.00	TOTAL	0.00
TRANSFERRED IN PART FROM LONG BEACH	61.00	(KING) MRS PAUL Y HOMER	14.00
CONSTRUCTION CO		SOLD TO SAN GABRIEL VALLEY WATER CO	-14.00
SOLD TO MONTEBELLO LAND AND WATER COMPANY		TOTAL	0.00
(7/26/2012)	-70.00	KINNE, ORAAN (MRS)	9.00
TOTAL	0.00	(NICHOLAAS J MOONS, TENANT)	
JONES, HENRY S AND MADELYNE	1.00	(NOW KNOWN AS KINNE, EUNICE W)	
CONDEMNED AND TRANSFERRED TO ABC UNIFIED		TRANSFERRED TO KINNE, EUNICE W	-9.00
SCHOOL DISTRICT	-1.00	TOTAL	0.00
TOTAL	0.00	KINNE, EUNICE W	
JONES, U STEWART AND DOROTHY E	1.00	(FORMERLY KNOWN AS KINNE, ORAAN (MRS))	
(TONY FERNANDES, TENANT)		TRANSFERRED FROM KINNE, ORAAN (MRS)	9.00
SOLD TO CERRITOS, CITY OF	-1.00	SOLD TO MCLAREN, VELMA AND ARLINE K NUZUM	-9.00
TOTAL	0.00	TOTAL	0.00
JONGSMA, HAROLD AND MARY N	52.00	KIRK, MORRIS P AND SON, INC	62.00
DEDICATED TO CERRITOS, CITY OF	-52.00	SOLD TO N L INDUSTRIES INC, METAL	
TOTAL	0.00	DIVISION-WESTERN REGION	-62.00
JORDAN, W P		TOTAL	0.00
(SEE LISTING UNDER VAN RUITEN, HENRY & MARY A, ETC)		KLUG, J W DEVELOPMENT CO, INC	
JORRITSMA, DAVE AND ELIZABETH	22.00	SUCCESSOR TO SNOZZI, LEO AND SYLVIA	42.00
SOLD TO CERRITOS DISTRIBUTION ASSOCIATES II	-22.00	SOLD TO PICO RIVERA, CITY OF	-42.00
TOTAL	0.00	TOTAL	0.00
JOSEPH, CHRISTINE		KNEVELBAARD, JAKE AND ANNA	40.00
(SEE LISTING UNDER WOLFSBERGER, HELEN)		SOLD IN PART TO CENTURY CENTER MUTUAL	
JULEE MARGULIES METZ, JON SCHWARTZ AND		WATER ASSOC	-10.00
DARRIN MARGULIES		SOLD IN PART TO CERRITOS, CITY OF	-30.00
TRANSFERRED FROM MARGULIES, KATHRYN AND	3.00	TOTAL	0.00
SCHWARTZ, JON		KNEVELBAARD, WILLIE AND JOREEN	1.00
TOTAL	3.00	SOLD TO HUNTINGTON PARK, CITY OF	-1.00
JUNIOR WATER CO, INC	590.00	TOTAL	0.00
SOLD TO NORWALK, CITY OF	-590.00	KNORRINGA, SIMON	10.00
TOTAL	0.00	SOLD TO ARTESIA REFORMED CHURCH	-10.00
KAISER AETNA		TOTAL	0.00
SUCCESSOR TO BOERSMA, SAM AND BERDINA	6.00	KOETSIER, JOHN, JR	0.00
SUCCESSOR TO FERREIRA, CAROLINA	30.00	TOTAL	0.00
SUCCESSOR TO GORZEMAN, JOE AND ELSIE	10.00	KOLSTAD, MYRON D	
SUCCESSOR TO HAAS, VERNEY AND ADELYNE	4.00	(SEE LISTING UNDER BOUMA, FRANK)	
SUCCESSOR TO HOOGLAND, CORNELIUS AND ALICE	12.00		

Central Basin Watermaster

KONO, YOSHIO AND BARBARA (SEE LISTING UNDER MIMAKI, GEORGE)		SUCCESSOR TO LECHASSEUR, EUGENE O AND LILLIAN P	2.00
KOOLHAAS, LOUIS	10.00	SUCCESSOR TO MONTEREY ACRES MUTUAL WATER CO	102.00
SOLD TO MAIDEN FAIR CO	-10.00	SUCCESSOR TO POHATAN CORP	10.00
TOTAL	0.00	SUCCESSOR TO SHOEMAKER PARTNER	8.00
KOOLHAAS, SIMON AND SOPHIE GRACE	7.00	SUCCESSOR TO TEIXEIRA, GEORGE S AND LAURA L	14.00
SOLD TO ABC UNIFIED SCHOOL DISTRICT	-7.00	SUCCESSOR TO VAN DIEST, JENNIE, ET AL	16.00
TOTAL	0.00	SUCCESSOR TO VONS GROCERY STORES	6.00
KOOPMANS, PETE		SUCCESSOR IN PART TO BOERE, EDNA	20.00
(SEE LISTING UNDER GONSALVES, JACK, ETC)		SUCCESSOR IN PART TO COUNTY WATER CO	22.00
PARTITIONED FROM GONSALVES, JACK, JOE LUCAS, PETE KOOPMANS, MANUEL M SOUZA SR, MANUEL M SOUZA JR, FRANK M SOUZA, LOUIE J SOUZA AND MARY A FERREIRA	11.00	SUCCESSOR IN PART TO GOLDEN WEST REFINING CO	400.00
SOLD TO MONTEBELLO, CITY OF	-11.00	SUCCESSOR IN PART TO HILARIDES, JOHN AND MARIA	11.00
TOTAL	0.00	SOLD TO DOWNEY, CITY OF	-438.00
KOOT, NICK P		SUCCESSOR IN PART TO GOLDEN WEST REFINING COMPANY	60.00
(SEE LISTING UNDER MYRND AHL, MARY)		SUCCESSOR TO MCLAREN, VELMA AND ARLINE K. NUZUM	9.00
KOTAKE, ET AL		TOTAL	9,432.00
(RUBY MOCHIDOME, GRACE ARATA, SEIGO KOTAKE, MASAO KOTAKE, AND WILLIAM KOTAKE)		LAKEWOOD PIPE CO, A PARTNERSHIP COMPOSED OF ROBERT G FOREMAN, FRANK W AND JUNE E TYBUS (LAKEWOOD PIPE SERVICE CO, TENANT)	10.00
SUCCESSOR TO KOTAKE, INC	76.00	SOLD TO SANTA FE SPRINGS, CITY OF	-10.00
SOLD IN PART TO KOTAKE, MASAO	-27.97	TOTAL	0.00
SOLD IN PART TO KOTAKE, WILLIAM	-48.03	LAKEWOOD PROPERTIES	
TOTAL	0.00	SUCCESSOR TO BUCKLEY, ARTHUR W AND MARIAN J	1.00
KOTAKE, INC	66.00	SUCCESSOR TO TROOST, FRED AND ANNIE	42.00
(MASAO KOTAKE, SEIGO KOTAKE, WILLIAM KOTAKE, DBA KOTAKE BROS, TENANTS)		SUCCESSOR TO U S FINANCIAL	1.00
SUCCESSOR TO UYEDA, MASARU, HAJIME HARASHIMA AND TADESHI UYEDA	10.00	SOLD TO SPECIALTY SHOPPING CENTERS, INC	-43.00
SOLD TO KOTAKE, ET AL	-76.00	SOLD TO U S FINANCIAL	-1.00
TOTAL	0.00	TOTAL	0.00
KOTAKE, MASAO		LAMBROS, P BASIL	
SUCCESSOR IN PART TO KOTAKE, ET AL	27.97	(SEE LISTING UNDER CONTEAS, NICHOLAS C)	
TRANSFERRED TO KOTAKE, MASAO AS TRUSTEE OF THE MASAO KOTAKE INTER VIVOS TRUST	-27.97	LA MIRADA DRIVE-IN THEATER (SEE LISTING UNDER COWLITZ AMUSEMENTS, INC.)	
TOTAL	0.00	LA MIRADA WATER CO	0.00
KOTAKE, MASAO AS TRUSTEE OF THE MASAO KOTAKE INTER VIVOS TRUST		TOTAL	0.00
SUCCESSOR TO KOTAKE, MASAO	27.97	LANDMARK ESTATES, INC	
SOLD TO ECOGAS INC. (1/29/18)	-27.97	SUCCESSOR TO DE GROOT, PIER AND FAY	17.00
TOTAL	0.00	DEDICATED TO CERRITOS, CITY OF	-17.00
KOTAKE, WILLIAM		TOTAL	0.00
SUCCESSOR IN PART TO KOTAKE, ET AL	48.03	LANGSLET, C ROBERT AND SON, INC	
SOLD TO CERRITOS, CITY OF	-48.03	SUCCESSOR TO BROWN, JOHN SCHOOLS OF CALIFORNIA	2.00
TOTAL	0.00	SUCCESSOR TO ERICKSON, JOHN E	2.00
KRUSE PROPERTIES CO		SUCCESSOR TO MURAKAWA, KIYOSHI AND SHIZUKO	0.00
(FORMERLY KNOWN AS KRUSE, WALTER G AND MRS WALTER G, AKA VERA M KRUSE)		SOLD IN PART TO PENDER, MARK L AND MARY VIRGINIA	-2.00
KRUSE, WALTER G AND MRS WALTER G, AKA VERA M KRUSE	9.00	SOLD TO WESTERN WATER CO	-2.00
SOLD TO PICO RIVERA, CITY OF	-9.00	TOTAL	0.00
TOTAL	0.00	LANGSTON, CALVIN E AND EDITH	1.00
(NOW KNOWN AS KRUSE PROPERTIES CO WITH ZERO WATER RIGHTS)		SOLD TO CASA DEL AMO	-1.00
LAGUNA-MAYWOOD MUTUAL WATER CO NO 1	1,283.00	TOTAL	0.00
SOLD TO COMMERCE, CITY OF	-1,283.00	LANTING, S M AND ALICE	12.00
TOTAL	0.00	SOLD TO VAN RUITEN, PETE AND MARY	-12.00
LA BRICKYARD, LLC		TOTAL	0.00
SUCCESSOR TO ATKINSON BRICK CO. (10-16-14)	9.00	LARWIN SOUTHERN CALIFORNIA, INC	
TOTAL	9.00	SUCCESSOR TO COELHO, JOE A, JR AND ISABEL	4.00
LA HABRA HEIGHTS COUNTY WATER DISTRICT		SUCCESSOR TO DE MELLO, MARY	13.00
SUCCESSOR TO LA HABRA HEIGHTS MUTUAL WATER CO	2,498.00	SUCCESSOR IN PART TO ALBERS, J N AND NELLIE	8.00
SUCCESSOR TO HATHAWAY, JOHN J.	8.00	DEDICATED TO CERRITOS, CITY OF	-25.00
SUCCESSOR IN PART TO MARS PETCARE US, INC.	90.00	TOTAL	0.00
SUCCESSOR IN PART TO AQUA CAPITAL MANAGEMENT (5-1-14)	50.00	LAUTENBACH, HENRY AND NELLIE H	13.00
TOTAL	2,646.00	SOLD TO BOERSMA, FRANK AND ANGIE	-13.00
LA HABRA HEIGHTS MUTUAL WATER CO	2,435.00	TOTAL	0.00
SUCCESSOR IN PART TO UNION OIL CO OF CALIFORNIA	63.00	LAUTRUP, NORMAN, AS EXECUTOR OF THE ESTATE OF NELS LAUTRUP, DECEASED, AND MINNIE MARGARET LAUTRUP	24.00
SOLD TO LA HABRA HEIGHTS COUNTY WATER DISTRICT	-2,498.00	APPORTIONED TO LAUTRUP, NORMAN AND IRMA	-24.00
TOTAL	0.00	TOTAL	0.00
LA HACIENDA WATER CO		LAUTRUP, NORMAN AND IRMA	
SOLD IN PART TO CERRITOS, CITY OF	-18.00	APPORTIONED FROM LAUTRUP, NORMAN, AS EXECUTOR OF THE ESTATE OF NELS LAUTRUP, DECEASED, AND MINNIE MARGARET LAUTRUP	24.00
SOLD IN PART TO COMPTON, CITY OF	-18.00	SOLD TO SANTA FE SPRINGS, CITY OF	-24.00
SOLD TO PARK WATER COMPANY	-1.00	TOTAL	0.00
TOTAL	0.00	LEAL, FRANK C AND LOIS L (D V DAIRY, TENANT)	12.00
LAKE CONSTRUCTION CO		DEDICATED TO CERRITOS, CITY OF	-12.00
SUCCESSOR IN PART TO VAN RUITEN, JAKE AND JACOBA	2.00	TOTAL	0.00
SUCCESSOR IN PART TO VAN RUITEN, THOMAS G AND INGRID K	7.00	LECHASSEUR, EUGENE O AND LILLIAN P (R A LECHASSEUR, TENANT)	2.00
SOLD TO FARMERS AND MERCHANTS TRUST CO OF L B	-9.00	SOLD TO LAKEWOOD, CITY OF	-2.00
TOTAL	0.00	TOTAL	0.00
LAKEWOOD, CITY OF	8,505.00	LEE DEANE PRODUCTS, INC	0.00
SUCCESSOR TO CHALLENGE CREAM & BUTTER ASSOC	117.00	SUCCESSOR TO IMBERT, ALICE M	1.00
SUCCESSOR TO DANIELS, G A	1.00	SOLD TO SANTA FE SPRINGS, CITY OF	-1.00
SUCCESSOR TO DE CORDOVA, JUAN	21.00	TOTAL	0.00
SUCCESSOR TO 11409 CARSON LTD (C/O SPONGBERG, KIRKLAND AND BLACK)	2.00	LEE, HARLEY (SEE LISTING UNDER BLACK, DELBERT G AND LENNIE O, ETC) (SEE ALSO LISTING UNDER WELLS, RICHARD A AND BEVERLY ANN, ETC)	
SUCCESSOR TO GENERAL DYNAMICS CORP	540.00	LE FIELL MANUFACTURING CO	0.00
SUCCESSOR TO HADLEY, WILLIAM H AND GRACE	4.00	TOTAL	0.00
		LESCOULIE, ARMAND (SEE LISTING UNDER SOUTHERN CALIFORNIA EDISON CO)	
		LEWIS FOOD CO	
		SUCCESSOR TO EAGLE PICHER CO	113.00

SOLD TO NATIONAL CAN CORP	-113.00	LOS ANGELES COUNTY-DOWNEY REGIONAL PUBLIC RECREATION AREA AUTHORITY	
TOTAL	0.00	ASSIGNED FROM STAMPS, JAMES L, FOUNDATION, INC	354.00
LEWIS FOODS - DIV C H B FOODS, INC		ASSIGNED TO DOWNEY, CITY OF	-354.00
(FORMERLY KNOWN AS LEWIS FOODS - DIV NCC PET FOODS CORP)		TOTAL	0.00
TRANSFERRED FROM LEWIS FOODS - DIV C H B FOODS, INC	113.00	LOS ANGELES COUNTY LAKEWOOD GOLF (NON PARTY)	0.00
(NOW KNOWN AS PERK/LEWIS FOODS - DIV C H B FOODS)		TOTAL	0.00
TRANSFERRED TO PERK LEWIS FOODS - DIV CHB FOODS	-113.00	LOS ANGELES COUNTY (NOW KNOWN AS LOS ANGELES COUNTY LA MIRADA GOLF COURSE)	590.00
TOTAL	0.00	TRANSFERRED TO LOS ANGELES COUNTY LA MIRADA GOLF COURSE	-590.00
LEWIS FOODS - DIV NCC PET FOODS CORP (FORMERLY NATIONAL CAN CORP)		TOTAL	0.00
TRANSFERRED FROM NATIONAL CAN CORP (NOW KNOWN AS LEWIS FOODS - DIV C H B FOODS, INC)	113.00	LOS ANGELES COUNTY LA MIRADA GOLF COURSE (FORMERLY KNOWN AS LOS ANGELES COUNTY)	590.00
TRANSFERRED TO LEWIS FOODS - DIV C H B FOODS, INC	-113.00	TRANSFERRED FROM LOS ANGELES COUNTY (NOW KNOWN AS LOS ANGELES COUNTY RANCHO LOS AMIGOS)	590.00
TOTAL	0.00	TRANSFERRED TO LOS ANGELES COUNTY RANCHO LOS AMIGOS	-590.00
L G G FAMILY TRUST		TOTAL	0.00
SUCCESSOR TO MARTIN BROS CONTAINER AND TIMBER PRODUCTS CORP, THE	6.00	LOS ANGELES COUNTY RANCHO LOS AMIGOS (FORMERLY KNOWN AS LOS ANGELES COUNTY LA MIRADA GOLF COURSE)	590.00
SOLD TO CERRITOS, CITY OF	-6.00	TRANSFERRED FROM LOS ANGELES COUNTY LA MIRADA GOLF COURSE	-100.00
TOTAL	0.00	TOTAL	490.00
LIBERTY UTILITIES CORPORATION (FORMERLY KNOWN AS PARK WATER COMPANY)		LOS ANGELES COUNTY SANITATION DISTRICT NO 2	
TRANSFERRED FROM PARK WATER COMPANY	702.30	SUCCESSOR TO VERBURG, KLAASJE (MRS)	10.00
SUCCESSOR TO AQUA CAPITAL MANAGEMENT L.P. (07/01/16)	120.00	SUCCESSOR TO WILLIAMS, RALPH P AND MARY DEDICATED TO CERRITOS, CITY OF	11.00
SUCCESSOR TO ECOGAS INC. (2/6/17)	27.00	TOTAL	-21.00
SUCCESSOR TO ECOGAS INC. (2/14/19)	11.00	LOS ANGELES COUNTY WATERWORKS DISTRICT NO 1	90.00
SUCCESSOR TF HIDDEN CREEKS, L.P. (1/6/20)	299.00	SOLD TO SOUTHERN CALIFORNIA WATER CO	-90.00
TOTAL	1,159.30	TOTAL	0.00
LIBERTY VEGETABLE OIL CO	11.00	LOS ANGELES COUNTY WATERWORKS DISTRICT NO 10	674.00
SUCCESSOR IN PART TO RAVERA, MARY	12.00	SOLD TO SOUTHERN CALIFORNIA WATER CO	-674.00
SUCCESSOR IN PART TO RELIANCE DAIRY FARMS	11.00	TOTAL	0.00
SOLD TO SANTA FE SPRINGS, CITY OF	-34.00	LOS ANGELES COUNTY WATERWORKS DISTRICT NO 16	330.00
TOTAL	0.00	SOLD TO SOUTHERN CALIFORNIA WATER CO	-330.00
LINCOLN MEMORIAL PARK, INC		TOTAL	0.00
SUCCESSOR TO MEMORIAL PARKS, INC	34.00	LOS ANGELES PAPER BOX AND BOARD MILLS	257.00
TOTAL	34.00	SOLD TO NATIONAL OFFSETS, INC.	-257.00
LINWOOD HOMES, INC		TOTAL	0.00
SUCCESSOR TO DOTINGA, PETER AND TENA	7.00	LOS ANGELES UNION STOCKYARDS CO	0.00
SUCCESSOR TO SIMAS, FRANK AND MABEL	9.00	TOTAL	0.00
SUCCESSOR TO VEENENDAAL, HENRIETTA	8.00	LOS NIETOS TRACT 6192 WATER CO (NAME CHANGED TO MUTUAL WATER OWNERS ASSOC OF LOS NIETOS)	39.00
SUCCESSOR TO VEENENDAAL, HENRY AND HENRIETTA	6.00	TRANSFERRED TO MUTUAL WATER OWNERS ASSOC OF LOS NIETOS	-39.00
DEDICATED TO CERRITOS, CITY OF	-30.00	TOTAL	0.00
TOTAL	0.00	LOURENCO, ALDEN (SEE LISTING UNDER PINHEIRO, A C AND MARY M)	
LITTLE LAKE CEMETERY DISTRICT	14.00	LOWELL JOINT SCHOOL DISTRICT	0.00
TOTAL	14.00	TOTAL	0.00
LITTLE LAKE SCHOOL DISTRICT	0.00	LU, DON C S & SHEILA C (HUSBAND AND WIFE AS JOINT TENANTS) AND JIH-SHEN & YU-HWA CHIANG (HUSBAND AND WIFE AS JOINT TENANTS)	1.00
TOTAL	0.00	SUCCESSOR IN PART TO BOER, HENRY AND ANNIE DON C S & SHEILA C LU (HUSBAND AND WIFE AS JOINT TENANTS) QUITCLAIMED THEIR SHARE TO JIH-SHEN AND YU-HWA CHIANG (HUSBAND AND WIFE AS JOINT TENANTS)	-1.00
LLOYDS BANK CALIFORNIA (SEE LISTING UNDER CORDEIRO, MARY)		TOTAL	0.00
LOMA FLORAL CO (SEE LISTING UNDER MIMAKI, GEORGE & MITSUKO AND YOSHIO & BARBARA KONO)		LUCAS, JOE (SEE LISTINGS UNDER FERREIRA, MARY A AND JACK GONSALVES)	
LONG, MELVIN L AND STELLA M	2.00	PARTITIONED FROM GONSALVES, JACK, JOE LUCAS, PETE KOOPMANS, MANUEL M SOUZA SR, MANUEL M SOUZA JR, FRANK M SOUZA, LOUIE J SOUZA AND MARY A FERREIRA	7.00
CONDEMNED AND TRANSFERRED TO ABC UNIFIED SCHOOL DISTRICT	-2.00	SOLD TO SANTA FE SPRINGS, CITY OF	-7.00
TOTAL	0.00	TOTAL	0.00
LONG BEACH, CITY OF	26,830.00	LUCKY STORES, INC	
SUCCESSOR TO CHERRYVALE WATER USERS ASSOC	11.00	SUCCESSOR TO JOHN-WADE CO	1.00
SUCCESSOR TO CONSERVATIVE WATER CO	3,306.00	SOLD TO WALNUT CREEK CANNING CO	-1.00
SUCCESSOR TO DOMINGUEZ WATER CORP	100.00	TOTAL	0.00
SUCCESSOR TO DOMTAR GYPSUM INC	1,854.00	LUER PACKING CO (SEE LISTING UNDER PERRICONE, SAM)	
SUCCESSOR TO KAWAGUCHI, SUMIYE	4.00	LUETTO, JAKE J (ORANGE COUNTY NURSERY, INC, TENANT)	10.00
SUCCESSOR TO NORTH GATE GARDENS WATER CO	48.00	SOLD TO WESTPORT-CERRITOS CO	-10.00
SUCCESSOR TO PIEDMONT HEIGHTS WATER CLUB	6.00	TOTAL	0.00
SUCCESSOR TO UNION PACIFIC RAILROAD CO	525.00	LUNDAY-THAGARD OIL CO	212.00
SUCCESSOR TO FRANCIS, CAROL JEANNE, TRUSTEE OF THE CAROL JEANNE FRANCIS SEPARATE PROPERTY TRUST (06/30/2010)	8.00	TOTAL	212.00
TOTAL	32,692.00	LUOND, JOE (FRIEDA ROETHLISBERGER, TENANT AS TO PORTION OF WATER RIGHTS)	6.00
LONG BEACH CONSTRUCTION CO		SOLD TO MEINES, WILLIAM, LEO MITZELL, TITLE	-6.00
SUCCESSOR TO BOUMA, TED AND JEANETTE	17.00		
SUCCESSOR IN PART TO AVERY, MARGARET M	61.00		
DEDICATED IN PART TO CERRITOS, CITY OF	-17.00		
TRANSFERRED IN PART TO JONES CO, THE	-61.00		
TOTAL	0.00		
LOOGMAN, NICK J (SEE LISTING UNDER SMOORENBURG, WILLIAM)			
LORENZ, FRANK (SEE LISTING UNDER OOSTEN, RALPH AND CAROLINE)			
LOS ANGELES, CITY OF	15,000		
SUCCESSOR IN PART TO CENTRAL BASIN MUNICIPAL WATER DISTRICT (5-30-14)	46.00		
SUCCESSOR TO AQUA CAPITAL MANAGEMENT L.P. (12-18-14)	1,500.00		
SUCCESSOR TO AQUA CAPITAL MANAGEMENT L.P. (07/01/16)	690.00		
TOTAL	17,236.00		

INSURANCE AND TRUST CO			TOTAL		0.00
TOTAL		0.00	MARTIN, MARY		28.00
LUSCHER, JOHN AND FRIEDA	10.00		SOLD TO CALIFORNIA, STATE OF (DIVISION OF HWY)		-28.00
DEDICATED TO CERRITOS, CITY OF	-10.00		SUCCESSOR TO CALIFORNIA, STATE OF (DIV OF HWY)		28.00
TOTAL		0.00	TRANSFERRED TO BAKER, MARY		-28.00
LUSSMAN, PAUL H JR & ANN AND SIGFRIED & TRINA L BINGGELI (PAUL'S DAIRY, TENANT)	6.00		TOTAL		0.00
(NOW KNOWN AS LUSSMAN, PAUL H JR, ET ALL)			MATHIAS, ANTONIO AND MARY		13.00
TRANSFERRED TO LUSSMAN, PAUL H JR, ET ALL	-6.00		SOLD TO MAYWOOD MUTUAL WATER CO NO 3		-13.00
TOTAL		0.00	TOTAL		0.00
LUSSMAN, PAUL H JR, ET AL			MAUSOLEUM PARK, INC AND SUN HOLDING CORP		4.00
(FORMERLY KNOWN AS LUSSMAN, PAUL H JR & ANN, AND SIGFRIED & TRINA L BINGEELI (PAULS DAIRY, TENANT))			(NOW KNOWN AS ANGELES ABBEY MEMORIAL PARK, INC)		
TRANSFERRED FROM LUSSMAN, PAUL H JR & ANN, AND SIGFRIED & TRINA L BINGGELI (PAUL'S DAIRY, TENANT)	6.00		TRANSFERRED TO ANGELES ABBEY MEMORIAL PARK, INC		-4.00
SUCCESSOR TO BELLENBAUM, E F AND MARIE P	1.00		TOTAL		0.00
TOTAL		7.00	MAYFAIR SALES CO, INC		
LUTHERAN CHURCH			SUCCESSOR TO SCHUURMAN, JOHN AND ISABEL		12.00
SUCCESSOR IN PART TO GIACOMI, ALFRED AND JENNIE	15.00		SOLD TO KAISER-AETNA		-12.00
SOLD TO CERRITOS, CITY OF	-15.00		TOTAL		0.00
TOTAL		0.00	MAYWOOD MUTUAL WATER CO NO 1		741.00
LUXURY HOMES, INC			TOTAL		741.00
SUCCESSOR TO BOOTSMA, BERNARD WILLIAM, CARRIE AGNES VAN DAM AND GLADYS MARIE ROMBERG	10.00		MAYWOOD MUTUAL WATER CO NO 2		806.00
DEDICATED TO CERRITOS, CITY OF	-10.00		SUCCESSOR TO GONSALVES, MARY		25.00
TOTAL		0.00	SUCCESSOR TO CHANSALL MUTUAL WATER CO		81.00
LYNWOOD, CITY OF	4,990.00		TOTAL		912.00
SUCCESSOR TO FLETCHER, LYNN AND ALBERT	32.00		MAYWOOD MUTUAL WATER CO NO 3		1,126.00
SUCCESSOR TO LYNWOOD GARDENS MUTUAL WATER CO	164.00		SUCCESSOR TO CLOUGHERTY PACKING CO		64.00
SUCCESSOR TO MOBIL OIL CO	138.00		SUCCESSOR TO GLEN-HAGEN DEVELOPMENT CO		11.00
SUCCESSOR TO SULLY-MILLER CONTRACTING CO	13.00		SUCCESSOR TO MATHIAS, ANTONIO AND MARY		13.00
TOTAL		5,337.00	SUCCESSOR TO MEYBERG, LORRAINE K		65.00
LYNWOOD GARDENS MUTUAL WATER CO	164.00		SUCCESSOR TO SANTA FE SPRINGS PROPERTIES		46.00
SOLD TO LYNWOOD, CITY OF	-164.00		SUCCESSOR TO SCHILDER, BEN, JR, AND ANNA		22.00
TOTAL		0.00	SUCCESSOR TO VISSER BROTHERS PROPERTIES		8.00
LYNWOOD PARK MUTUAL WATER CO	222.00		SUCCESSOR IN PART TO ALBERS, J N AND NELLIE		76.00
TOTAL		222.00	SUCCESSOR IN PART TO PADDISON, EDWARD AND GRACE M		10.00
LYON, WM, DEVELOPMENT CO, INC			SUCCESSOR IN PART TO RELIANCE DAIRY FARMS		17.00
SUCCESSOR TO SOUTHLAND LUTHERAN HOME	8.00		SUCCESSOR IN PART TO UNION OIL CO OF CALIFORNIA		63.00
SOLD TO BELLFLOWER HOME GARDEN WATER CO	-8.00		SUCCESSOR IN PART TO VAN RUITEN, PETE AND MARY		34.00
TOTAL		0.00	SUCCESSOR IN PART TO ZIVELONGHI, GEORGE AND ANTONIO		52.00
MACK, JEROME D AND JOYCE			SOLD IN PART TO CERRITOS, CITY OF		-200.00
(SEE LISTING UNDER MOSS, D S & LILLIAN AND JEROME D & JOYCE MACK)			TOTAL		1,407.00
MAGNUSON, ROBERTA M	12.00		MCDOWELL-CRAIG (PROPERTY)		
(KING KELLY MARMALADE CO, TENANT)			SUCCESSOR TO MODERN IMPERIAL CO (PROPERTY)		0.00
SOLD TO BOWEN, EDWARD H	-12.00		TOTAL		0.00
TOTAL		0.00	MCLAREN, VELMA AND ARLINE K NUZUM		
MAIDEN FAIR CO			SUCCESSOR TO KINNE, EUNICE W		9.00
SUCCESSOR TO KOOLHAAS, LOUIS	10.00		SOLD TO LAKEWOOD, CITY OF		-9.00
DEDICATED TO CERRITOS, CITY OF	-10.00		TOTAL		0.00
TOTAL		0.00	MEINES, WILLIAM, LEO MITZELL, TITLE INSURANCE TRUST CO		
MANCEBO, ANTHONY			SUCCESSOR TO LUOND, JOE		6.00
MAPE INDUSTRIES			APPORTIONED TO MEINES, WILLIAM AND MARGARET		-2.00
SUCCESSOR TO SAITO, JAMES H AND YOSHINO	2.00		APPORTIONED TO MITZELL, LEO		-2.00
SOLD TO FEDERATED DEPARTMENT STORES, INC	-2.00		APPORTIONED TO TITLE INSURANCE AND TRUST CO		-2.00
TOTAL		0.00	TOTAL		0.00
MARCHBANK, ROBERT B AND RUBY F			MEINES, WILLIAM AND MARGARET		
(SEE LISTING UNDER JENKINS REALTY MUTUAL WATER CO)			APPORTIONED FROM MEINES, WILLIAM, LEO MITZEL,		2.00
MARCROFT, HAROLD AND MARJORIE	6.00		TITLE INSURANCE AND TRUST CO		
(NOBLE G DANIELS, TENANT)			SOLD TO WESTERN REALCO		-2.00
SOLD TO MOSKOWITZ, IRVING	-6.00		TOTAL		0.00
TOTAL		0.00	MEIER, LINDA RANDALL		
MARCUSON, FLOYD G			(SEE LISTING UNDER RANDALL, VILLIS FAMILY TRUST)		
(SEE LISTING UNDER SYKES REALTY CO)			MEL, INC (MARSHBURN, INC, TENANT)		54.00
MARGULIES, KATHRYN AND SCHWARTZ, JON			(NOW KNOWN AS MEL, INC (VINCE FARMS, INC, TENANT)		
SUCCESSOR TO ROSING, LENORE INTER VIVOS TRUST (6-17-15)	3.00		TRANSFERRED TO MEL, INC (VINCE FARMS, INC, TENANT)		-54.00
TRANSFERRED TO JULEE MARGULIES METZ, JON SCHWARTZ AND DARRIN MARGULIES TRUST	-3.00		TOTAL		0.00
TOTAL		0.00	MEL, INC (VINCE FARMS, INC, TENANT)		
MARLOWE, WALTER AND EDNA	1.00		TRANSFERRED FROM MEL, INC (MARSHBURN, INC, TENANT)		54.00
DEDICATED TO CERRITOS, CITY OF	-1.00		SOLD TO CARMENITA COMMERCE CENTER		-54.00
TOTAL		0.00	TOTAL		0.00
MARRIOTT CORP			MELLANO, G		10.00
SUCCESSOR TO RAVERA, ZELMA	2.00		SUCCESSOR TO MURR, ETTA		3.00
SOLD TO SANTA FE SPRINGS, CITY OF	-2.00		(NOW KNOWN AS MELLANO, G ET AL)		
TOTAL		0.00	TRANSFERRED TO MELLANO, G ET AL		-13.00
MARS PETCARE US, INC.			TOTAL		0.00
MERGED FROM: KAL KAN FOODS, INC.	-140.00		MELLANO, G, ET AL		
SOLD IN PART TO NORWALK, CITY OF	-50.00		(FORMERLY MELLANO, G)		
SOLD IN PART TO LA HABRA HEIGHTS COUNTY WATER DISTRICT	-90.00		TRANSFERRED FROM MELLANO, G		13.00
TOTAL		0.00	SOLD TO S & M MELLANO 1036 PACIFIC LLC		-4.33
MARSHBURN, INC			(5/24/18)		
(SEE LISTING UNDER MEL, INC.)			SOLD TO WALNUT PARK MUTUAL WATER COMPANY		-8.67
MARTIN BROS CONTAINER AND TIMBER PRODUCTS CORP, THE	6.00		(5/24/18)		
SOLD TO L G G FAMILY TRUST	-6.00		TOTAL		0.00
			MELLEMA, WILBUR		
			(SEE LISTING UNDER WEISS, MORRIS AND BESSIE)		
			MELLEMA, WILBUR AND MARY		
			(SEE LISTING UNDER MURPHY, ELMO D AND EVELENE B)		
			MEMORIAL PARKS, INC		34.00
			SOLD TO LINCOLN MEMORIAL PARK, INC		-34.00
			TOTAL		0.00
			MERRICK, LYMAN B AND GLADYS L		14.00
			SOLD TO PICO COUNTY WATER DISTRICT		-14.00
			TOTAL		0.00

METROPOLITAN STATE HOSPITAL OF THE STATE OF CALIFORNIA DEPARTMENT OF MENTAL HYGIENE (SEE LISTING UNDER CALIFORNIA, STATE OF)			SOLD TO MEYER INDUSTRIAL PROPERTIES, INC	-8.00	
			TOTAL		0.00
METRO WATER SYSTEMS			MOBIL OIL CORP		
NAME CHANGED FROM METRO-H2O			(FORMERLY KNOWN AS SOCONY MOBILE OIL CO, INC)		
TRANSFERRED FROM METRO H2O	4.07		TRANSFERRED FROM SOCONY MOBIL OIL CO, INC	138.00	
TOTAL		4.07	SOLD TO LYNWOOD, CITY OF	-138.00	
METRO-H2O			TOTAL		0.00
SUCCESSOR TO HATHAWAY, JESSE R. (12-4-13) (NAME CHANGED TO METRO WATER SYSTEMS)	4.07		MOCHO, JEAN AND MICHEL PLAA	9.00	
TRANSFERRED TO METRO WATER SYSTEMS	-4.07		SOLD TO TITLE INSURANCE AND TRUST CO	-9.00	
TOTAL		0.00	TOTAL		0.00
METZGER, F N	0.00		MODERN IMPERIAL CO	57.00	
TOTAL		0.00	SOLD TO MCDOWELL-CRAIG (PROPERTY)	-0.00	
MESA-BERGER CO			SOLD TO SMITH, RALPH E, ET AL	-57.00	
SUCCESSOR TO EUCLID BALL CO	14.00		TOTAL		0.00
SOLD TO SAFEWAY STORES, INC	-14.00		MONTEBELLO, CITY OF	208.00	
TOTAL		0.00	SUCCESSOR TO CHAPIN, MAYNARD W, EXECUTOR	29.00	
MEYBERG, LORRAINE K (L KAUFFMAN CO, INC, TENANT)	65.00		OFHUGH L CHAPIN ESTATE	11.00	
SOLD TO MAYWOOD MUTUAL WATER CO NO 3	-65.00		SUCCESSOR IN PART TO KOOPMANS, PETE	132.50	
TOTAL		0.00	SUCCESSOR IN PART TO PARK WATER CO		
MEYER INDUSTRIAL PROPERTIES, INC			SUCCESSOR IN PART TO SOUZA, MANUEL M SR,	6.00	
SUCCESSOR TO MIYOSHI, GLENN, YOSAKU, MASAYO, HARUO, AND MASARU	8.00		MANUEL M SOUZA JR, FRANK M SOUZA AND LOUIE J SOUZA		
SOLD TO OCCIDENTAL LIFE INS CO OF CALIFORNIA	-8.00		TOTAL		386.50
TOTAL		0.00	MONTEBELLO, CITY OF - GOLF		
MFD-NORWALK			(SEE LISTING UNDER MONTEBELLO, CITY OF)		
SUCCESSOR TO FRANCIOSI, GUISEPPi AND ALICE	2.00		MONTEBELLO LAND AND WATER CO	1,592.00	
SOLD TO HUNSAKER, RICHARD C	-2.00		SUCCESSOR TO VAN DAM, CORNELIUS A AND FLORENCE	32.00	
TOTAL		0.00	SUCCESSOR TO JONES COMPANY, THE (7/26/2012)	70.00	
MICHAEL, C, INC			SUCCESSOR TO FRAMPTON, HARVEY (10-28-2013)	10.00	
SUCCESSOR TO NOTTINGHAM, MABEL E	20.00		SUCCESSOR TO FRAMPTON, WILLAM H (10-28-2013)	25.00	
SOLD TO CERRITOS, CITY OF	-20.00		SUCCESSOR TO AQUA CAPITAL MANAGEMENT L.P. (07/01/15)	100.00	
TOTAL		0.00	TOTAL		1,829.00
MIDLAND PARK WATER TRUST	57.00		MONTEREY ACRES MUTUAL WATER CO	102.00	
SOLD TO COMPTON, CITY OF	-57.00		SOLD TO LAKEWOOD, CITY OF	-102.00	
TOTAL		0.00	TOTAL		0.00
MIDWAY GARDENS MUTUAL ASSOC	47.00		MONTGOMERY ROSS FISHER, INC		
SUCCESSOR TO CITY FARMS MUTUAL WATER CO NO 2	12.00		SUCCESSOR TO GOEDHART, HARRY N, ETC	17.00	
SUCCESSOR IN PART TO BOERE, EDNA	28.00		SOLD TO SUMA HOMES, INC AND NOVA HOMES, INC	-17.00	
SOLD TO PARAMOUNT, CITY OF	-87.00		TOTAL		0.00
TOTAL		0.00	MOONS, NICHOLAAS J		
MIRSMA, HARRY C AND DOROTHY L	10.00		(SEE LISTING UNDER KINNE, ORAAN (MRS))		
SOLD TO CORP OF THE PRESIDING BISHOP OF THE CHURCH OF JESUS CHRIST OF LATTER DAY SAINTS	-10.00		MOORE, ALEXANDER AND BETTY L	13.00	
TOTAL		0.00	SOLD TO WEST PAC, LTD	-13.00	
MIRSMA, HENRY AND SUSAN M	6.00		TOTAL		0.00
SOLD TO CERRITOS, CITY OF	-6.00		MOORE, NEAL	0.00	
TOTAL		0.00	TOTAL		0.00
MILLER, WILLIS L	0.00		MOOSCHEKIAN, ALYCE	0.00	
TOTAL		0.00	TOTAL		0.00
MILESKI, DAVE			MOOSCHEKIAN, REUBEN	12.00	
SUCCESSOR TO HAMBARIAN, FRED	2.00		SOLD TO DOWNEY, CITY OF	-12.00	
SOLD TO CERRITOS, CITY OF	-2.00		TOTAL		0.00
TOTAL		0.00	MORIARTY, W PATRICK		
MIMAKI, GEORGE & MITSUKO AND YOSHIO & BARBARA KONO (LOMA FLORAL CO, TENANT) (NOW KNOWN AS MIMAKI, GEORGE, ET AL) TRANSFERRED TO MIMAKI, GEORGE, ET AL	2.00		SUCCESSOR TO DAON CORP	656.00	
TOTAL		0.00	SOLD TO COMMERCE, CITY OF	-656.00	
MIMAKI, GEORGE, ET AL			TOTAL		0.00
(FORMERLY KNOWN AS MIMAKI, GEORGE & MITSUKO AND YOSHIO & BARBARA KONO (LOMA FLORAL CO, TENANT) TRANSFERRED FROM MIMAKI, GEORGE & MITSUKO AND YOSHIO & BARBARA KONO (LOMA FLORAL CO, TENANT) SOLD TO HUNTINGTON PARK, CITY OF	2.00		MORRIS, WILLIAM R	1.00	
TOTAL		0.00	(SEE ALSO LISTING UNDER ASSOCIATED SOUTHERN INVESTMENT CO)		
MITCHELL, RAY			SOLD TO DE CORDOVA, JUAN	-1.00	
(SEE LISTING UNDER CORP OF THE PRESIDING BISHOP OF THE CHURCH OF JESUS CHRIST OF LATTER DAY SAINTS, (SEE ALSO LISTING UNDER RUGGIERI, FRANK & VADA AND DAVID & FAY SELDEEN)			TOTAL		0.00
MITSUUCHI, FUMIKO, AKA MARY MITSUUCHI (Z VAN SPANJE, TENANT AS TO ONE ACRE-FOOT) TRANSFERRED TO MITSUUCHI, MARY F TRUST	11.00		MOSKOWITZ, IRVING		
TOTAL		0.00	SUCCESSOR TO MARCROFT, HAROLD AND MARJORIE	6.00	
MITSUUCHI, MARY F TRUST			SOLD TO HORSESHOE CATTLE CO	-6.00	
TRANSFERRED FROM MITSUUCHI, FUMIKO, AKA MARY MITSUUCHI	11.00		TOTAL		0.00
TOTAL		11.00	MOSS, D S & LILLIAN AND JEROME D & JOYCE MACK	4.00	
MITZELL, LEO			SOLD TO SMITH, RALPH E, ET AL	-4.00	
APPORTIONED FROM MEINES, WILLIAM, LEO MITZELL, TITLE INSURANCE AND TRUST CO	2.00		TOTAL		0.00
SOLD TO ULLRICH PROPERTIES	-2.00		MOUNTAIN VIEW DAIRIES, INC	54.00	
TOTAL		0.00	DEDICATED TO CERRITOS, CITY OF VIA BECHLER CORP AND PACIFIC COAST PROPERTIES	-54.00	
MIYASAKI, YONEICHI	0.00		TOTAL		0.00
TOTAL		0.00	MUELLER, JULES A AND DAVID M REED		
MIYOSHI, GLENN, YOSAKU MIYOSHI, MASAYO MIYOSHI, HARUO MIYOSHI AND MASARU MIYOSHI, DBA AS MIYOSHI BROS	8.00		SUCCESSOR TO FARRIES, KENNETH A AND WANDA	1.00	
			SOLD TO DAUGHERTY, JULES E AND HATTIE L	-1.00	
			TOTAL		0.00
			MURAKAWA, KIYOSHI AND SHIZUKO	0.00	
			SOLD TO LANGSLET, C ROBERT AND SON, INC	-0.00	
			TOTAL		0.00
			MURATA, DAISAKU, FUI MURATA, HATSUYE MURATA, KENJI MURATA, SETSUKO MURATA AND TAKEO MURATA (NOW KNOWN AS MURATA, DAISAKU, ET AL) TRANSFERRED TO MURATA, DAISAKU, ET AL	12.00	
			TOTAL		0.00
			MURATA, DAISAKU, ET AL		
			(FORMERLY KNOWN AS MURATA, DAISAKU, FUI MURATA, HATSUYE MURATA, KENJI MURATA, SETSUKO MURATA AND TAKEO MURATA)		
			TRANSFERRED FROM MURATA, DAISAKU, FUI MURATA, HATSUYE MURATA, KENJI MURATA, SETSUKO MURATA,	12.00	

Central Basin Watermaster

AND TAKEO MURATA			SOLD TO SANTA FE SPRINGS, CITY OF	-10.00	
SOLD TO DOWNEY, CITY OF	-12.00		TOTAL		0.00
TOTAL		0.00	NEWARK GROUP, INC., THE		
MURATA, KENJI			SUCCESSOR TO FEDERAL PAPER BOARD CO, INC	757.00	
(SEE LISTING UNDER SOUTHERN CALIFORNIA EDISON CO)			SOLD IN PART TO AQUA CAPITAL MANAGEMENT LP	-200.00	
MURPHY, ELMO D AND EVELENE B	18.00		SOLD IN PART TO AQUA CAPITAL MANAGEMENT LP	-200.00	
(MORRIS AND BESSIE WEISS, WILBUR AND MARY			SOLD IN PART TO AQUA CAPITAL MANAGEMENT LP	-100.00	
MELLEMA, TENANTS)			(11-9-2011)		
SUCCESSOR TO WEISS, MORRIS	6.00		SOLD IN PART TO PARK WATER COMPANY (11-20-2013)	-100.00	
SUCCESSOR TO WEISS, MORRIS AND BESSIE	16.00		TOTAL		157.00
SOLD TO BELINDA WESTERN CO	-6.00		NEWPORT SHORES BUILDERS		
SOLD TO COAST PACKING CO	-24.00		SUCCESSOR TO ROCHA, FRANK J JR AND ELSIE M	10.00	
SOLD TO FRAMPTON, HARVEY	-10.00		SUCCESSOR IN PART TO OFFINGA, WILLIAM AND SON,		
TOTAL		0.00	INCLUDING SIDNEY OFFINGA	12.00	
MURPHY RANCH MUTUAL WATER CO	461.00		DEDICATED TO CERRITOS, CITY OF	-22.00	
SOLD TO SOUTHWEST SUBURBAN WATER CO	-461.00		TOTAL		0.00
TOTAL		0.00	N I INDUSTRIES, INC		
MURR, ET TA	3.00		(FORMERLY KNOWN AS NORRIS INDUSTRIES, INC)		
SOLD TO MELLANO, G AND HARRY M	-3.00		TRANSFERRED FROM NORRIS INDUSTRIES INC	138.00	
TOTAL		0.00	SOLD TO AQUA CAPITAL MANAGEMENT LP	-138.00	
MURRAY, R B AND GLADYS J	0.00		TOTAL		0.00
TOTAL		0.00	NIKERK, SIMON S AND ROSE	3.00	
MUSSACHIA, CARL A, FRANCIS J MUSSACHIA, ANTHONY G			(NIKERK HAY CO, TENANT)		
MUSSACHIA JR, ANNA MARIE CAOLE AS TO UNDIVIDED			SOLD TO FARMERS & MERCHANTS BANK OF LONG BEACH	-3.00	
ONE-FOURTH INTEREST			TOTAL		0.00
SUCCESSOR TO MUSSACHIA, TONY G AND ANNA M	8.00		N L INDUSTRIES, METAL DIVISION-WESTERN REGION		
DEDICATED IN PART TO CERRITOS, CITY OF	-2.00		SUCCESSOR TO KIRK, MORRIS P AND SON, INC	62.00	
SOLD IN PART TO SANTA FE SPRINGS, CITY OF	-6.00		(NOW KNOWN AS GOULD, INC)		
TOTAL		0.00	TRANSFERRED TO GOULD, INC	-62.00	
MUSSACHIA, TONY G AND ANNA M	8.00		TOTAL		0.00
SOLD TO MUSSACHIA, CARL A, FRANCIS J MUSSACHIA,			NORRIS INDUSTRIES, INC		
ANTHONY G MUSSACHIA JR, ANNA MARIE CAOLE AS			(CORPORATE NAMED FROM NORRIS-THERMADOR CORP)		
TO UNDIVIDED ONE-FOURTH INTEREST	-8.00		TRANSFERRED FROM NORRIS-THERMADOR CORP	138.00	
TOTAL		0.00	(NAME CHANGED TO N I INDUSTRIES, INC)		
MUTUAL WATER OWNERS ASSOC OF LOS NIETOS			TRANSFERRED TO N I INDUSTRIES, INC	-138.00	
(NAME CHANGED FROM LOS NIETOS TRACT 6192			TOTAL		0.00
WATER CO)			NORRIS-THERMADOR CORP	138.00	
TRANSFERRED FROM LOS NIETOS TRACT 6192	39.00		(CORPORATE NAME CHANGED TO NORRIS INDUSTRIES, INC)		
WATER CO			TRANSFERRED TO NORRIS INDUSTRIES, INC	-138.00	
SOLD TO SAN GABRIEL VALLEY WATER CO	-39.00		TOTAL		0.00
TOTAL		0.00	NORTH GATE GARDENS WATER CO	48.00	
MYRND AHL, MARY	9.00		SOLD TO LONG BEACH, CITY OF	-48.00	
(NICK P KOOT, TENANT)			TOTAL		0.00
SOLD TO GULF OIL CO	-9.00		NORTHROP CORP		
TOTAL		0.00	SUCCESSOR IN PART TO FORD MOTOR CO	4.50	
NAKAMURA, SAM AND TOKIKO	2.00		NAME CHANGED TO NORTHROP GRUMMAN		
SOLD TO EMOTO, JOHN H AND SHIZUKO	-2.00		SYSTEMS CORORATION	-4.50	
TOTAL		0.00	TOTAL		0.00
NANCY DEE KEANE LIVING TRUST			NORTHROP GRUMMAN SYSTEMS CORPORATION		
SUCCESSOR IN PART TO ZANE LIVING TRUST (2/20/2013)	4.00		NAME CHANGED FROM NORTHROP CORPORATION		
TOTAL		4.00	TRANSFERRED FROM NORTHROP CORPORATION	4.50	
NATIONAL CAN CORP			TOTAL		4.50
SUCCESSOR TO LEWIS FOOD CO	113.00		NORWALK, CITY OF	490.00	
(NOW KNOWN AS LEWIS FOODS-DIV NCC PET			SUCCESSOR TO JUNIOR WATER CO, INC	590.00	
FOODS CORP)			SUCCESSOR TO RYDER, BAYARD	8.00	
TRANSFERRED TO LEWIS FOODS-DIV NCC PET	-113.00		SUCCESSOR IN PART TO SANTA FE SPRINGS, CITY OF	179.00	
FOODS CORP			SUCCESSOR IN PART TO COUNTY WATER COMPANY	456.00	
TOTAL		0.00	VIA EMINENT DOMAIN		
NATIONAL OFFSETS, INC.			SUCCESSOR IN PART TO MARS PETCARE US, INC.	50.00	
SUCCESSOR TO LOS ANGELES PAPER BOX AND	257.00		SUCCESSOR IN PART TO VERNON, CITY OF (3/18/2013)	500.00	
BOARD MILLS			TOTAL		2,273.00
SOLD TO AQUA CAPITAL MANAGEMENT LP	-257.00		NORWALK-LA MIRADA CITY SCHOOL DISTRICT	288.00	
TOTAL		0.00	(NOW KNOWN AS NORWALK-LA MIRADA UNIFIED		
NATIONWIDE PROPERTY DEVELOPMENT CO INC			SCHOOL DISTRICT)		
SUCCESSOR IN PART TO SWIFT AND CO	742.00		TRANSFERRED TO NORWAL-LA MIRADA UNIFIED	-288.00	
SOLD IN PART TO PICO COUNTY WATER DISTRICT	-600.00		SCHOOL DISTRICT		
SOLD IN PART TO SANTA FE SPRINGS, CITY OF	-142.00		TOTAL		0.00
TOTAL		0.00	NORWALK-LA MIRADA UNIFIED SCHOOL DISTRICT		
NAUTA, LEO			(FORMERLY KNOWN AS NORWALK-LA MIRADA CITY		
(SEE LISTING UNDER OSINGA, JOHN)			SCHOOL DISTRICT)		
NAUTA, PETE			TRANSFERRED FROM NORWAL-LA MIRADA UNIFIED	288.00	
(SEE LISTING UNDER VANDENBERG, JACOB AND ANNA)			SCHOOL DISTRICT		
NAVA CONSTRUCTION CO			SUCCESSOR IN PART TO EXCELSIOR UNION HIGH	142.00	
SUCCESSOR TO SYTSMA, ANDY AND DOROTHY	16.00		SCHOOL DISTRICT		
DEDICATED TO CERRITOS, CITY OF	-16.00		SOLD TO PARK WATER CO	-52.00	
TOTAL		0.00	TOTAL		378.00
NELLES, FRED C, SCHOOL FOR BOYS OF THE STATE OF			NORWALK MOBILE LODGE		
CALIFORNIA DEPT. OF THE YOUTH AUTHORITY			(SEE LISTING UNDER FLESCH, ELIZABETH, ETC)		
(SEE LISTING UNDER CALIFORNIA, STATE OF)			NOTTINGHAM, MABEL E	20.00	
NELSON, OTELIA AND ROBERT	11.00		(LESLIE NOTTINGHAM, TENANT)		
(SHELTER SUPERIOR DAIRY, TENANT)			SOLD TO MICHAEL, C INC	-20.00	
SOLD TO BELLFLOWER HOME GARDEN WATER CO	-11.00		TOTAL		0.00
TOTAL		0.00	NUZUM, ARLINE K		
NEW ENGLAND LIFE INSURANCE CO			(SEE LISTING UNDER MCLAREN, VELMA AND ARLINE K NUZUM)		
SUCCESSOR IN PART TO RAVERA, MARY	19.00		OCCIDENTAL LIFE INSURANCE CO OF CALIFORNIA		
SOLD TO DUNN INDUSTRIAL PROPERTIES CORP	-19.00		SUCCESSOR TO MEYER INDUSTRIAL PROP INC	8.00	
TOTAL		0.00	SOLD TO FIRST INTERSTATE BANK	-8.00	
NEW ENGLAND MUTUAL LIFE INSURANCE CO			TOTAL		0.00
SUCCESSOR TO WESTERN REALCO	2.00		OFFINGA, WILLIAM AND SON, INCLUDING SIDNEY OFFINGA		
TOTAL		2.00	(SEE LISTING UNDER BOER, HENRY)		
NEW LIFE COMMUNITY CHURCH			SUCCESSOR IN PART TO BOER, HENRY AND ANNIE	26.00	
(FORMERLY KNOWN AS ARTESIA REFORMED CHURCH)					
TRANSFERRED FROM ARTESIA REFORMED CHURCH	10.00				

SOLD IN PART TO NEWPORT SHORES BUILDERS	-12.00	TOTAL	0.00
SOLD IN PART TO SANTA FE SPRINGS, CITY OF	-14.00	PACIFIC COAST PACKAGING CORP	
TOTAL	0.00	SUCCESSOR TO FIBREBOARD CO	1,217.00
OGDEN, CLAUDIA		SOLD IN PART TO CERRITOS, CITY OF	-417.00
SUCCESSOR TO STAAT, HERMAN F AND CHARLOTTE H	2.00	SOLD IN PART TO PACIFIC COAST BUILDING	-800.00
SOLD TO TE VELDE, HARM AND ZWAANTINA	-2.00	PRODUCTS, INC	
TOTAL	0.00	TOTAL	0.00
OLIVE LAWN MEMORIAL PARK, INC	11.00	PACIFIC CONDOMINIUM MANAGEMENT INC	
SOLD TO SOUTHWEST WATER CO	-11.00	SUCCESSOR TO WATTS LABOR COMMUNITY ACTION	913.00
TOTAL	0.00	COMMITTEE	
OLTMANS CONSTRUCTION CO		SOLD TO TRACT NUMBER ONE HUNDRED AND EIGHTY	-913.00
SUCCESSOR TO RIOS, REBECCA & RIOS, JESUS	3.00	WATER CO	
& RIOS, ERASMO		TOTAL	0.00
TOTAL	3.00	PACIFIC ELECTRIC RAILWAY CO	12.00
O N K FARMS		(GERRIT VAN LEEUWEN OF 15405 SHOEMAKER ROAD,	
SUCCESSOR TO CHIKAMI, SHIGERU AND JACK	8.00	NORWALK, TENANT AS TO 11 ACRE-FEET OF WATER	
TOTAL	8.00	RIGHT, AND 9 ACRE-FEET OF ALLOWED PUMPING	
OORD, JOHN	0.00	ALLOCATION)	
TOTAL	0.00	(NOW KNOWN AS SOUTHERN PACIFIC TRANSPORTATION	
OOSTEN, MARINUS AND ANTHONIA	13.00	CO)	
SOLD TO PRESLEY DEVELOPMENT CO	-13.00	TRANSFERRED TO SOUTHERN PACIFIC TRANS CO	-12.00
TOTAL	0.00	TOTAL	0.00
OOSTEN, RALPH AND CAROLINE	41.00	PACKERS MUTUAL WATER CO	34.00
(FRANK LORENZ, TENANT AS TO 13 ACRE-FEET OF		SOLD TO ADAMS, JULES H	-34.00
WATER RIGHT AND 10 ACRE-FEET OF ALLOWED		TOTAL	0.00
PUMPING ALLOCATION)		PADDISON, EDWARD G AND GRACE M	14.00
SOLD TO AVERY, MARGARET M	-41.00	SOLD IN PART TO MAYWOOD MUTUAL WATER CO NO 3	-10.00
TOTAL	0.00	SOLD IN PART TO SCANTLEBURY, ROBERT P	-4.00
ORANGE COUNTY NURSERY, INC	13.00	TOTAL	0.00
(SEE ALSO LISTINGS UNDER DEVER, RUTH E;		PARADISE MEMORIAL PARK	
LUETTO, JAKE J; AND RAVERA, MARY)		SUCCESSOR TO CREST HOLDING CORP	16.00
SOLD TO CALIFORNIA DOMESTIC WATER CO	-13.00	TOTAL	16.00
(06/30/2010)	-	PARAMOUNT, CITY OF	
TOTAL	0.00	(FORMERLY KNOWN AS PARAMOUNT COUNTY	
ORCHARD DALE COUNTY WATER DISTRICT	1,107.00	WATER DISTRICT)	
(NAME CHANGED TO ORCHARD DALE WATER DISTRICT)		TRANSFERRED FROM PARAMOUNT COUNTY WATER	2,374.00
TRANSFERRED TO ORCHARD DALE WATER DISTRICT	-1,107.00	DISTRICT	
TOTAL	0.00	SUCCESSOR TO BOOGAARD, JOHN, SUSAN PATRICIA	5.00
ORCHARD DALE WATER DISTRICT		BOOGAARD, CORNILIUS W BOOGAARD AND WILLA	
(NAME CHANGED FROM ORCHARD DALE COUNTY		J BOOGAARD	
WATER DISTRICT)		SUCCESSOR TO CENTURY CENTER MUTUAL WATER	307.00
TRANSFERRED FROM ORCHARD DALE COUNTY	1,107.00	ASSOC	
WATER DISTRICT		SUCCESSOR TO CENTURY CITY MUTUAL WATER CO, LTD	50.00
SUCCESSOR TO CANDLEWOOD COUNTRY CLUB	147.00	SUCCESSOR TO MIDWAY GARDENS MUTUAL	87.00
(06/30/2010)		WATER ASSOC	
TOTAL	1,254.00	SUCCESSOR TO VAN DIEST WATER CO	60.00
ORCHARD PARK WATER CLUB, INC	40.00	SUCCESSOR IN PART TO PARK WATER CO	3,000.00
SOLD TO CERRITOS, CITY OF	-40.00	TOTAL	5,883.00
TOTAL	0.00	PARAMOUNT COUNTY WATER DISTRICT	2374.00
ORIENTAL FOODS, INC	27.00	(NOW KNOWN AS PARAMOUNT, CITY OF)	
(NAME CHANGED TO JAN-U-WINE FOODS, INC)		TRANSFERRED TO PARAMOUNT, CITY OF	-2374.00
TRANSFERRED TO JAN-U-WINE FOODS, INC	-27.00	TOTAL	0.00
TOTAL	0.00	PARAMOUNT FARMS	
ORLA CO	6.00	(SEE LISTING UNDER GOEDHART, HARRY N, ETC)	
(JOHN D. WESTRA, TENANT)		PARAMOUNT UNIFIED SCHOOL DISTRICT	46.00
SOLD TO VONS GROCERY STORES	-6.00	TOTAL	46.00
TOTAL	0.00	PARK WATER CO	19,674.00
ORMONDE, VIVA		(Name changed to Liberty Utilities Corporation – 2016.)	
(SEE LISTING UNDER VAN DAM, HANK AND JESSIE)		SUCCESSOR TO CERRITOS PARK MUTUAL WATER CO	62.00
OROPEZA, PABLO AND AURELIA G	1.00	SUCCESSOR TO UEHLING WATER CO	755.00
(PABLO OROPEZA, JR, TENANT)		SUCCESSOR IN PART TO NORWALK-LA MIRADA	52.00
(SEE ALSO LISTING UNDER TARR AND MCCOMB		UNIFIED SCHOOL DISTRICT	
OIL CO, LTD)		SUCCESSOR IN PART TO SOUTHERN CALIFORNIA	72.00
SOLD TO BUCKLEY, ARTHUR W AND MARIAN J	-1.00	WATER CO	
TOTAL	0.00	SOLD IN PART TO BELL GARDENS, CITY OF	-1,914.00
OSINGA, JOHN	5.00	SOLD IN PART TO COMMERCE, CITY OF	-2,400.00
(LEO NAUTA, TENANT)		SOLD IN PART TO DOWNEY, CITY OF	-8,600.00
SOLD TO BENDETTI, DONALD L, ET AL	-5.00	SOLD IN PART TO MONTEBELLO, CITY OF	-132.50
TOTAL	0.00	SOLD IN PART TO PARAMOUNT, CITY OF	-3,000.00
OUIRIQUE, MANUEL B		SOLD IN PART TO PICO RIVERA, CITY OF	-2,300.00
(SEE LISTING UNDER BORGES, JOHN AND MARY)		SOLD IN PART TO SOUTH GATE, CITY OF	-2,000.00
OU2 ENVIRONMENTAL REMEDIATION TRUST		SOLD IN PART TO SOUTHERN CALIFORNIA WATER CO	-267.20
SUCCESSOR TO ECOGAS INC. (5/19/20)	7.97	SUCCESSOR TO LA HACIENDA WATER COMPANY	1.00
TOTAL	7.97	SUCCESSOR IN PART TO NEWARK GROUP INC., THE	100.00
OWENS, SEYMOUR		(11/20/2013)	
(SEE LISTING UNDER PERRICONE, SAM AND		SUCCESSOR IN PART TO AQUA CAPITAL MANAGEMENT	600.00
SEYMOUR OWENS)		LP (1/9/2014)	
OWL CONSTRUCTORS	16.00	TRANSFERRED TO LIBERTY UTILITIES CORPORATION	-702.30
SOLD TO SANTA FE SPRINGS, CITY OF	-16.00	TOTAL	0.00
TOTAL	0.00	PARSONSON, W J	0.00
P B S CORP		TOTAL	0.00
SUCCESSOR TO CALIFORNIA COTTON OIL CORP	8.00	PASMA, RUDOLPH AND FRANCES C	8.00
DEDICATED TO CERRITOS, CITY OF	-8.00	SOLD TO TRINITY LUTHERAN CHURCH	-8.00
TOTAL	0.00	TOTAL	0.00
PABCO BUILDING PRODUCTS, LLC.		PATRICIAN ASSOCIATES, INC AND MAJESTIC REALTY CO	
SUCCESSOR TO PACIFIC COAST BUILDING	800.00	SUCCESSOR TO SIMON, NORTON INC-MUSEUM OF ART	12.00
PRODUCTS, INC.		TOTAL	12.00
SOLD IN PART TO PETERSBURG, L.P.	-300.00	PAULS DAIRY	
TOTAL	500.00	(SEE LISTING UNDER LUSSMAN, PAUL H JR & ANN AND	
PACIFIC COAST BUILDING PRODUCTS, INC		SIGFRIED & TRINA L BINGGELI)	
SUCCESSOR IN PART TO PACIFIC COAST		PAYTON, LA VERNE (MRS)	1.00
PACKAGING CORP	800.00	SOLD TO BEUSING, J	-1.00
SOLD TO PABCO BUILDING PRODUCTS, LLC.	-800.00	TOTAL	0.00

Central Basin Watermaster

PECOS PARK			TOTAL		0.00
SUCCESSOR TO DAIRY VALLEY ASSOCIATES	1.00		PIMENTAL, LUCILLE C	13.00	
SUCCESSOR TO HOLMES, KYLE R AND GRACE ELLEN	16.00		(RICHARD PIMENTAL AND PIMENTAL DAIRY, TENANTS)		
SOLD TO COLWELL CO	-17.00		SOLD TO COAST PACKING CO	-13.00	
TOTAL	0.00		TOTAL	0.00	
PEERLESS LAND AND WATER CO, INC	986.00		PINE, JOE		
(NAME CHANGED TO PEERLESS WATER CO)			(SEE LISTING UNDER NAME OF PINHEIRO, A C AND MARY M)		
TRANSFERRED TO PEERLESS WATER CO	-986.00		PINHEIRO, A C AND MARY M	102.00	
TOTAL	0.00		(ALDEN LOURENCO, TENANT AS TO 9 ACRE-FEET OF		
PEERLESS WATER CO			WATER RIGHT AND 7 ACRE-FEET OF ALLOWED		
(NAME CHANGED FROM PEERLESS LAND AND WATER			PUMPING ALLOCATION, AND JOE PINE, TENANT AS TO		
CO, INC)			13 ACRE-FEET OF WATER RIGHT AND 10 ACRE-FEET		
TRANSFERRED FROM PEERLESS LAND AND WATER	986.00		OF ALLOWED PUMPING ALLOCATION)		
CO, INC			DEDICATED IN PART TO CERRITOS, CITY OF	-4.00	
SOLD TO BELLFLOWER, CITY OF	-986.00		SOLD TO SNOW, JAMES M AND ESSIE M	-24.00	
TOTAL	0.00		SOLD IN PART TO SANTA FE SPRINGS, CITY OF	-34.00	
PENDER, MARK L AND MARY VIRGINIA			SOLD IN PART TO SANTA FE SPRINGS, CITY OF	-40.00	
SUCCESSOR IN PART TO LANGSLET, C ROBERT & SON	2.00		TOTAL	0.00	
INC			PINTO, FRED AND MARY	4.00	
SOLD TO VIRGINIA COUNTRY CLUB	-2.00		SOLD TO SAN ANTONIO DAIRY FEEDS CO	-4.00	
TOTAL	0.00		TOTAL	0.00	
PEREIRA, J C JR, AND EZAURA	27.00		PIRES, FRANK		
SOLD TO GREEN HILLS DEVELOPMENT, INC	-27.00		(SEE LISTING UNDER SIMAS, FRANK AND MABEL)		
TOTAL	0.00		PIRES, TONY C AND LAURA C	25.00	
PERK/LEWIS FOODS - DIV C H B FOODS			DEDICATED TO CERRITOS, CITY OF	-25.00	
(FORMERLY KNOWN AS LEWIS FOODS - DIV C H B			TOTAL	0.00	
FOODS, INC)			PLAA, MICHEL		
TRANSFERRED FROM LEWIS FOODS - DIV C H B	113.00		(SEE LISTING UNDER MOCHO, JEAN AND MICHEL PLAA)		
FOODS, INC			PLUNKETT, DONALD R	42.00	
SOLD TO SIGNAL HILL, CITY OF	-113.00		(NOW KNOWN AS PLUNKETT WATER CO)		
TOTAL	0.00		TRANSFERRED TO PLUNKETT WATER CO	-42.00	
PERRICONE, SAM AND LOUIS ROMOFF	86.00		TOTAL	0.00	
(LUER PACKING CO, TENANT)			PLUNKETT WATER CO		
SOLD TO PERRICONE, SAM AND SEYMOUR OWENS	-86.00		(FORMERLY KNOWN AS PLUNKETT, DONALD R)		
TOTAL	0.00		TRANSFERRED FROM PLUNKETT, DONALD R	42.00	
PERRICONE, SAM AND SEYMOUR OWENS			SUCCESSOR TO ERICKSON, JOHN A	2.00	
SUCCESSOR TO PERRICONE, SAM AND LOUIS ROMOFF	86.00		SOLD TO ERICKSON, JOHN A	-22.00	
SOLD TO U S GROWERS COLD STORAGE, INC	-86.00		SOLD IN PART TO COUNTY WATER CO (09-6-68)	-20.00	
TOTAL	0.00		SOLD IN PART TO COUNTY WATER CO (10-1-78)	-2.00	
PETERSBURG, L.P.			TOTAL	0.00	
SUCCESSOR IN PART TO PABCO BUILDING			POHATON CORP		
PRODUCTS, LLC	300.00		SUCCESSOR TO PYLMAN, RALPH AND IDA	10.00	
SOLD TO CALIFORNIA DOMESTIC WATER COMPANY	-299.00		SOLD TO LAKEWOOD, CITY OF	-10.00	
(7/1/14)			TOTAL	0.00	
TOTAL	1.00		POLO PROPERTIES, LTD		
PETERSON MANUFACTURING CO, INC	58.00		SUCCESSOR TO GOLDEN WOOL CO	8.00	
SOLD TO CBP RESOURCES, INC	-58.00		SOLD TO TUCKER, WILLIAM M, RICARDO HESS	-8.00	
TOTAL	0.00		VAHRENHOLT AND ROBERTO HESS VAHRENHOLT		
PHELPS DODGE COPPER PRODUCTS CORP	312.00		TOTAL	0.00	
(NOW KNOWN AS PHELPS DODGE BRASS CO-LOS			POMERING TRACT WATER ASSOC	26.00	
ANGELES DIVISION)			SOLD TO DOWNEY, CITY OF	-26.00	
TRANSFERRED TO PHELPS DODGE BRASS CO-LOS	-312.00		TOTAL	0.00	
ANGELES DIVISION			POOL, CLARENCE	19.00	
TOTAL	0.00		SOLD TO HAMM, THEO BREWING CO	-19.00	
PHELPS DODGE BRASS CO-LOS ANGELES DIVISION			TOTAL	0.00	
(FORMERLY KNOWN AS PHELPS DODGE COPPER			PORTE, GARRET AND CECELIA	28.00	
PRODUCTS CORP)			SOLD TO WHITTIER, CITY OF	-28.00	
TRANSFERRED FROM PHELPS DODGE COPPER	312.00		TOTAL	0.00	
PRODUCTS CORP			POSTMA, VERONICA	13.00	
SOLD TO SINCLAIR PAINT CO	-312.00		SOLD TO SOUTHERN PACIFIC CO	-13.00	
TOTAL	0.00		TOTAL	0.00	
PHOENIX TALLOW CO			POWELL, C H	1.00	
SUCCESSOR TO BAKER COMMODITIES, INC	119.00		SOLD TO EDWARDS, ART	-1.00	
SOLD TO BAKER COMMODITIES, INC	-119.00		TOTAL	0.00	
TOTAL	0.00		POWERINE OIL CO	627.00	
PICO BOYS BASEBALL, INC			SUCCESSOR TO HORSESHOE CATTLE CO	268.00	
SUCCESSOR IN PART TO UNION OIL CO OF CALIFORNIA	13.00		SUCCESSOR TO SMITH, RALPH E, ET AL	56.00	
TOTAL	13.00		SOLD IN PART TO SANTA FE SPRINGS, CITY OF	-700.00	
PICO COUNTY WATER DISTRICT	2,993.00		SOLD IN PART TO SOUTH MONTEBELLO IRRIGATION	-251.00	
SUCCESSOR TO ABBOTT, J P, INC	17.00		DISTRICT		
SUCCESSOR TO MERRICK, LYMAN B AND GLADYS L	14.00		TOTAL	0.00	
SUCCESSOR IN PART TO NATIONWIDE PROPERTY	600.00		PREEM, JOHN	0.00	
DEVELOPMENT, INC			TOTAL	0.00	
(NOW KNOWN AS PICO WATER DISTRICT)			PRESLEY DEVELOPMENT CO		
TRANSFERRED TO PICO WATER DISTRICT	-3,624.00		SUCCESSOR TO DE BIE, HENRY JR, AND JESSIE	14.00	
TOTAL	0.00		SUCCESSOR TO DE HOOG, MARTIN AND ADRIANA	10.00	
PICO RIVERA, CITY OF			SUCCESSOR TO FERREIRA, MARY A	1.00	
SUCCESSOR TO KLUG, J W DEVELOPMENT CO INC	42.00		SUCCESSOR TO KAMSTRA, WILLIAM AND BERTHA	28.00	
SUCCESSOR TO KRUSE, WALTER G AND	9.00		SUCCESSOR TO OOSTEN, MARINUS AND ANTHONIA	13.00	
MRS WALTER G KRUSE			SUCCESSOR TO ZANDVLIET, ANNA A	6.00	
SUCCESSOR TO UNION PACKING CO	80.00		SUCCESSOR IN PART TO BOERSMA, FRANK AND ANGIE	13.00	
SUCCESSOR TO WALNUT IRRIGATION DISTRICT	123.00		SUCCESSOR IN PART TO FISKE, ALFRED JR AND AGGIE	2.00	
SUCCESSOR IN PART TO PARK WATER CO	2,300.00		SUCCESSOR IN PART TO GIACOMI, ALFRED AND JENNIE	31.00	
SUCCESSOR IN PART TO ROCKVIEW DAIRIES, INC	25.00		DEDICATED TO CERRITOS, CITY OF	-118.00	
SUCCESSOR IN PART TO SAN GABRIEL VALLEY	3,000.00		TOTAL	0.00	
WATER CO			PRUDENTIAL INSURANCE CO OF AMERICA, THE		
TOTAL	5,579.00		SUCCESSOR IN PART TO STAUFFER CHEMICAL CO	76.00	
PICO WATER DISTRICT			SOLD TO CERRITOS, CITY OF	-76.00	
(FORMERLY KNOWN AS PICO COUNTY WATER DISTRICT)			TOTAL	0.00	
TRANSFERRED FROM PICO COUNTY WATER DISTRICT	3,624.00		PUENTE BASIN WATER AGENCY		
TOTAL	3,624.00		SUCCESSOR TO UNITED STATES GYPSUM COMPANY	365.00	
PIEDMONT HEIGHTS WATER CLUB	6.00		(5/7/2012)		
SOLD TO LONG BEACH, CITY OF	-6.00		SUCCESSOR TO AQUA CAPITAL MANAGEMENT L.P.	600.00	

(07/01/16)			RELIANCE DAIRY FARMS	98.00
TOTAL		965.00	SOLD IN PART TO LIBERTY VEGETABLE OIL CO	-11.00
PYLMAN, RALPH AND IDA	10.00		SOLD IN PART TO MAYWOOD MUTUAL WATER CO NO 3	-17.00
SOLD TO POHATAN CORP	-10.00		SOLD IN PART TO ROCKVIEW DAIRIES, INC	-70.00
TOTAL		0.00	TOTAL	0.00
QUALITY MEAT PACKING CO	30.00		RELLUF REALTY, INC	
SOLD TO KAL KAN FOODS, INC	-30.00		SUCCESSOR TO SOUTHERN PACIFIC	12.00
TOTAL		0.00	TRANSPORTATION CO	
R & C DEVELOPERS			SOLD TO SIMON, NORTON INC-MUSEUM OF ART	-12.00
SUCCESSOR TO COLWELL CO, THE	17.00		TOTAL	0.00
DEDICATED TO CERRITOS, CITY OF	-17.00		RESEARCH BUILDING CORP	9.00
TOTAL		0.00	(DR RUSSELL B CLARK, TENANT)	
RAH ASSOCIATES			SOLD TO CLARK, RUSSELL B	-9.00
SUCCESSOR TO ROYDEN, HERBERT N	25.00		TOTAL	0.00
SOLD TO FRAMPTON, WILLIAM H	-25.00		RICHFIELD OIL CORP	57.00
TOTAL		0.00	(NOW KNOWN AS ATLANTIC RICHFIELD CO)	
RALPHS GROCERY CO	0.00		TRANSFERRED TO ATLANTIC RICHFIELD CO	-57.00
TOTAL		0.00	TOTAL	0.00
RAMSEY, ARTHUR D AND JAMES A	4.00		RICHLAND FARM WATER CO	173.00
SOLD TO FIRST CHRISTIAN CHURCH OF CERRITOS	-4.00		(NOW KNOWN AS RICHLAND FARMS MUTUAL WATER CO)	
VIA HAL REES			TRANSFERRED TO RICHLAND FARMS MUTUAL	-173.00
TOTAL		0.00	WATER CO	
RANCHO SANTA GERTRUDES MUTUAL WATER CO			TOTAL	0.00
(FORMERLY KNOWN AS RANCHO SANTA GERTRUDES			RICHLAND FARMS MUTUAL WATER CO	
MUTUAL WATER SYSTEM)			(FORMERLY KNOWN AS RICHLAND FARM WATER CO)	
TRANSFERRED FROM RANCHO SANTA GERTURDES	38.00		TRANSFERRED FROM RICHLAND FARM WATER CO	173.00
MUTUAL WATER SYSTEM			SOLD TO COMPTON, CITY OF	-173.00
SOLD TO DOWNEY, CITY OF	-38.00		TOTAL	0.00
TOTAL		0.00	RIETKERK, GEORGE AND CORNELIA	6.00
RANCHO SANTA GERTRUDES MUTUAL WATER SYSTEM	38.00		SOLD TO HARADA BROTHERS	-6.00
(NOW KNOWN AS RANCHO SANTA GERTRUDES MUTUAL			TOTAL	0.00
WATER CO)			RIO HONDO COUNTRY CLUB	
TRANSFERRED TO RANCHO SANTA GERTRUDES			(SEE LISTING UNDER STAMPS, JAMES L, ETC)	
MUTUAL WATER CO	-38.00		RIOS, ERASMO	
TOTAL		0.00	(SEE LISTING UNDER SALCIDO, ESTHER AND JESUS RIOS)	
RANDALL, B WILLIAM AND YVONNE E			RIOS, JESUS	
SUCCESSOR IN PART TO ZYLSTRA, JOHN AND LEONARD J	8.00		(SEE LISTING UNDER SALCIDO, ESTHER AND JESUS RIOS)	
SOLD TO CERRITOS-PACIFIC DEVELOPMENT CO	-8.00		RIOS, REBECCA AND JESUS RIOS AND ERASMO RIOS	
TOTAL		0.00	(FORMERLY KNOWN AS SALCIDO, ESTHER AND JESUS RIOS	
RANDALL, VILLIS			(ERASMO RIOS, TENANT))	
SUCCESSOR TO BERTHA BUILDING CO	4.00		TRANSFERRED FROM SALCIDO, ESTHER AND JESUS RIOS	3.00
TRANSFERRED TO RANDALL, VILLIS FAMILY TRUST, WITH	-4.00		(ERASMO RIOS, TENANT)	
VILLIS RANDALL AS SETTLOR/TRUSTEE			SOLD TO OLTMANS CONSTRUCTION CO	-3.00
TOTAL		0.00	TOTAL	0.00
RANDALL, VILLIS FAMILY TRUST, WITH VILLIS RANDALL AS			RIPHAGEN, VERNON E AND HELEN R	
SETTLOR/TRUSTEE			SUCCESSOR IN PART TO ALBERS, J N AND NELLIE	2.00
TRANSFERRED FROM RANDALL, VILLIS	4.00		SOLD TO B B, LTD	-2.00
TRANSFERRED TO RANDALL, VILLIS FAMILY TRUST,	-4.00		TOTAL	0.00
WITH LINDA RANDALL MEIER AND BRENDA			RIPPY, FRANCINE	
RANDALL FREIBERG AS CO-TRUSTEES			SUCCESSOR IN PART TO HATHAWAY FAMILY QTIP	1.85
TOTAL		0.00	TRUST	
RANDALL, VILLIS FAMILY TRUST, WITH LINDA RANDALL MEIER			SUCCESSOR IN PART TO HATHAWAY FAMILY	2.22
AND BRENDA RANDALL FREIBERG AS CO-TRUSTEES			SURVIVOR'S TRUST	
TRANSFERRED FROM RANDALL, VILLIS FAMILY TRUST,	4.00		TOTAL	4.07
WITH VILLIS RANDALL AS SETTLOR/TRUSTEE			ROBERTSON, BOBBY RAY, JR	
SOLD TO ECOGAS INC. (7/1/17)	-4.00		(SEE LISTING UNDER TUCKER, WILLIAM M AND/OR	
TOTAL		0.00	BOBBY RAY ROBERTSON, JR)	
RANGERS DIE CASTING CO			ROCHA, FRANK J, JR AND ELSIE M	10.00
SUCCESSOR TO BOER, ADRIAN AND JULIA	9.00		SOLD TO NEWPORT SHORES BUILDERS	-10.00
DEDICATED TO CERRITOS, CITY OF	-9.00		TOTAL	0.00
TOTAL		0.00	ROCKVIEW DAIRIES, INC	
RAVERA, MARY	31.00		SUCCESSOR TO DE GROOT, PETE	12.00
(ORANGE COUNTY NURSERY, INC, TENANT)			SUCCESSOR TO RAWLINS INVESTMENT CORP	53.00
SOLD IN PART TO LIBERTY VEGETABLE OIL CO	-12.00		SUCCESSOR TO STRUIKMAN, LOUIS AND ALICE, ETC	46.00
SOLD IN PART TO NEW ENGLAND LIFE INSURANCE CO	-19.00		SUCCESSOR TO ZUIDERVAART, DICK AND JANNA	1.00
TOTAL		0.00	SUCCESSOR IN PART TO CLASSIC DEVELOPMENT CO	8.00
RAVERA, ZELMA	2.00		SUCCESSOR IN PART TO RELIANCE DAIRY FARMS	70.00
SOLD TO MARRIOTT CORP	-2.00		SOLD IN PART TO DOWNEY, CITY OF	-90.00
TOTAL		0.00	SOLD IN PART TO PICO RIVERA, CITY OF	-25.00
RAWLINS INVESTMENT CORP	53.00		SUCCESSOR TO VALLEY CHRISTIAN SCHOOLS	26.00
(ROCKVIEW MILK FARMS, INC, TENANT)			TOTAL	101.00
SOLD TO ROCKVIEW DAIRIES, INC	-53.00		ROCKVIEW MILK FARMS, INC	
TOTAL		0.00	(SEE LISTING UNDER RAWLINS INVESTMENT CORP)	
REDEVELOPMENT AGENCY OF THE CITY OF SANTA FE			ROCKY MOUNTAIN INDUSTRIES, INC	0.00
SPRINGS			(DOES NOT OWN WATER RIGHT, EXCEPT TO THE EXTENT	
SUCCESSOR TO SHRINERS HOSPITALS FOR CRIPPLED	6.00		THAT IT MAY CONTRACT TO LEASE OR PURCHASE SUCH	
CHILDREN AND THE LOS ANGELES SOCIETY FOR			RIGHT FROM A PARTY TO THE JUDGMENT)	
THE PREVENTION OF CRUELTY TO ANIMALS			RODRIGUES, JOHN, EMILY S RODRIGUES, AND JOHN	4.00
SUCCESSOR TO SIEMON, JAMES E	12.00		RODRIGUES, JR (SEE ALSO BELOW)	
SOLD IN PART TO SANTA FE SPRINGS, CITY OF	-6.00		SOLD TO SANTA FE SPRINGS, CITY OF	-4.00
SOLD IN PART TO SANTA FE SPRINGS, CITY OF	-12.00		TOTAL	0.00
TOTAL		0.00	RODRIGUES, JOHN AND JOHN RODRIGUES, JR	1.00
REED, DAVID M			SOLD TO COUNTY WATER CO	-1.00
(SEE LISTING UNDER MUELLER, JULES A AND DAVID M REED)			TOTAL	0.00
REES, HAL	0.00		ROETHLISBERGER, FRIEDA	
TOTAL		0.00	(SEE LISTING UNDER NAME OF LUOND, JOE)	
REEVES TRACT WATER CO	29.00		ROGERS, PATRICIA L DAVIS, AKA PATRICIA L DAVIS	2.00
SOLD TO COUNTY WATER CO	-29.00		SOLD TO EAGLETON, GAIL H	-2.00
TOTAL		0.00	TOTAL	0.00
REINALDA, CLARENCE	0.00		ROMAN CATHOLIC ARCHBISHOP OF LOS ANGELES, THE	341.00
TOTAL		0.00	COMBINED WITH AND TRANSFERRED FROM THE	6.00
			ARCHDIOCESE OF LOS ANGELES EDUCATION	

Central Basin Watermaster

AND WELFARE CORP			SOLD TO MAPE INDUSTRIES	-2.00	
TOTAL			TOTAL		0.00
ROMBERG, GLADYS MARIE		347.00	SALCIDO, ESTHER AND JESUS RIOS	3.00	
(SEE LISTING UNDER BOOTSMA, BERNARD WILLIAM, CARRIE			(ERASMO RIOS, TENANT)		
AGNES VAN DAM AND GLADYS MARIE ROMBERG)			(NOW KNOWN AS RIOS, REBECCA AND JESUS RIOS AND		
ROMBOUT, ALOIS M	0.00		ERASMO RIOS)		
TOTAL		0.00	TRANSFERRED TO RIOS, REBECCA AND JESUS RIOS AND	-3.00	
ROMOFF, LOUIS			ERASMO RIOS		
(SEE LISTING UNDER PERRICONE, SAM)			TOTAL		0.00
ROSALES, ELVIRA C	3.00		SAMPSON, WILLIAM C AND MILDRED S		
TOTAL		3.00	SUCCESSOR TO BOTHOF, PETER	5.00	
ROSLING, LENORE AND PHYLLIS SCHWARTZ, SUCCESSOR			SOLD TO HORSESHOE CATTLE CO VIA HALOPOFF	-5.00	
TRUSTEES OF THE MAURICE I SESSLER TRUST			TOTAL		0.00
TRANSFERRED FROM SESSLER, CELIA, TRUSTEE OF THE	6.00		SAN ANTONIO DAIRY FEEDS CO		
MAURICE I SESSLER TRUST			SUCCESSOR TO PINTO, FRED AND MARY	4.00	
TRANSFERRED TO ROSING, LENORE AND PHYLLIS	-6.00		SOLD TO CERRITOS, CITY OF	-4.00	
SCHWARTZ, TENANTS IN COMMON			TOTAL		0.00
TOTAL		0.00	SAN GABRIEL VALLEY WATER CO	5,462.00	
ROSLING, LENORE AND PHYLLIS SCHWARTZ, TENANTS IN			SUCCESSOR TO BEVERLY PARK PLACE	17.00	
COMMON			SUCCESSOR TO (KING) MRS PAUL Y HOMER	14.00	
TRANSFERRED FROM ROSING, LENORE AND PHYLLIS	6.00		SUCCESSOR TO MUTUAL WATER OWNERS	39.00	
SCHWARTZ, SUCCESSOR TRUSTESS OF THE MAURICE			ASSOCIATION OF LOS NIETOS		
I SESSLER TRUST			SUCCESSOR TO WEST GATEWAY MUTUAL WATER CO	84.00	
TRANSFERRED TO ROSING, LENORE, TRUSTEE UNDER	-6.00		SOLD IN PART TO PICO RIVERA, CITY OF	-3,000.00	
THE LENORE ROSING INTER VIVOS TRUST AGREEMENT			SOLD IN PART TO CENTRAL BASIN MUNICIPAL	-50.65	
AND PHYLLIS SCHWARTZ			WATER DISTRICT		
TOTAL		0.00	TOTAL		2,565.35
ROSLING, LENORE, TRUSTEE UNDER THE LENORE ROSING			SANTANA, JOE AND PALMIRA	8.00	
INTER VIVOS TRUST AGREEMENT AND PHYLLIS SCHWARTZ			SOLD TO CERRITOS JUNIOR COLLEGE DISTRICT	-8.00	
TRANSFERRED FROM ROSING, LENORE AND PHYLLIS	6.00		TOTAL		0.00
SCHWARTZ, TENANTS IN COMMON			SANTA FE LAND IMPROVEMENT CO		
SOLD TO HOKE, BARBARA AND ROSING, NANCY	-3.00		(FORMERLY KNOWN AS CENTRAL MANUFACTURING		
(6/17/15)			DISTRICT, INC)		
SOLD TO MARGULIES, KATHRYN AND SCHWARTZ, JON	-3.00		TRANSFERRED FROM CENTRAL MANUFACTURING	660.00	
(6/17/15)			DISTRICT, INC		
TOTAL		0.00	DEDICATED TO VERNON, CITY OF	-660.00	
ROSLING, NANCY			TOTAL		0.00
SUCCESSOR TO HOKE, BARBARA AND ROSING, NANCY	1.50		SANTA FE SPRINGS, CITY OF	404.00	
TOTAL		1.50	SUCCESSOR TO BARCELOS, JOHN AND GUILHERMINA	13.00	
ROSS, FRANK J	2.00		SUCCESSOR TO CARMENITA COMMERCE CENTER	54.00	
SOLD TO VAN DIEST WATER CO	-2.00		SUCCESSOR TO CHASE MANHATTAN BANK	1.00	
TOTAL		0.00	SUCCESSOR TO CONTEAS, NICHOLAS C AND	1.00	
ROTH, ERNEST D AND EVA			P BASIL LAMBROS		
(SEE LISTING UNDER FLESCH, ELIZABETH)			SUCCESSOR TO COPP EQUIPMENT CO, INC AND	6.00	
ROUKEMA, ED	0.00		HUMPHRIES INVESTMENT, INC		
TOTAL		0.00	SUCCESSOR TO COWLITZ AMUSEMENTS, INC	4.00	
ROWLAND WATER DISTRICT			SUCCESSOR TO DUNN INDUSTRIAL PROPERTIES CORP	19.00	
SUCCESSOR TO CMPC TRANSITION CORPORATION	1.00		SUCCESSOR TO EAGLETON, MARGARET S	56.00	
(10/26/2010)			SUCCESSOR TO FROST, JESS L AND DOLORES	4.00	
(NOW KNOWN AS CMPC TRANSITION LLC)			SUCCESSOR TO HUNSAKER, RICHARD C	2.00	
TOTAL		1.00	SUCCESSOR TO JENKINS REALTY MUTUAL WATER CO	8.00	
ROYDEN, HERBERT N	25.00		SUCCESSOR TO KALICO, INC	4.00	
SOLD TO RAH ASSOCIATES	-25.00		SUCCESSOR TO LAKEWOOD PIPE CO	10.00	
TOTAL		0.00	SUCCESSOR TO LAUTRUP, NORMAN AND IRMA	24.00	
RUCHTI BROTHERS	25.00		SUCCESSOR TO LEE DEANE PRODUCTS INC	1.00	
SOLD TO WESTERN WATER CO	-25.00		SUCCESSOR TO LIBERTY VEGETABLE OIL CO	34.00	
TOTAL		0.00	SUCCESSOR TO LUCAS, JOE	7.00	
RUGGIERI, FRANK AND VADA	1.00		SUCCESSOR TO MARRIOTT CORP	2.00	
(SEE ADDITIONAL LISTING BELOW)			SUCCESSOR TO NEW LIFE COMMUNITY CHURCH	10.00	
SOLD TO SOUTHERN CALIFORNIA HOSPITAL, INC	-1.00		SUCCESSOR TO OWL CONSTRUCTORS	16.00	
TOTAL		0.00	SUCCESSOR TO RODRIGUES, JOHN, EMILY S RODRIGUES,	4.00	
RUGGIERI, FRANK & VADA AND SELDEEN, DAVID & FAY	18.00		AND JOHN RODRIGUES, JR		
(RAY MITCHELL, TENANT)			SUCCESSOR TO SMITH, PECKHAM AND PECKHAM	1.00	
DEDICATED TO CERRITOS, CITY OF	-18.00		SUCCESSOR TO SOUTHERN CALIFORNIA HOSPITAL INC	1.00	
TOTAL		0.00	SUCCESSOR TO SUNSET CEMETERY ASSOC	21.00	
RYAN, THOMAS S AND DOROTHY J	15.00		SUCCESSOR TO UNITED STATES STEEL CORP	141.00	
SOLD TO CERRITOS, CITY OF	-15.00		SUCCESSOR TO VANDERHAM, JOHN AND NELL M	16.00	
TOTAL		0.00	SUCCESSOR IN PART TO BARTSMA, SAM AND BIRDIE	20.00	
RYDER, BAYARD			SUCCESSOR IN PART TO CLARK, RUSSELL B	9.00	
SUCCESSOR TO ISHII, JUGORA AND MUMENO	8.00		SUCCESSOR IN PART TO COLLINSWORTH, J E	3.00	
SOLD TO NORWALK, CITY OF	-8.00		SUCCESSOR IN PART TO DUNN, L AND M	11.00	
TOTAL		0.00	SUCCESSOR IN PART TO FLINTKOTE CO, THE	200.00	
RYLAARSDAM, SIMON AND MARY JANE	1.00		SUCCESSOR IN PART TO HATHAWAY CO	8.00	
CONDEMNED AND TRANSFERRED TO A B C UNIFIED	-1.00		SUCCESSOR IN PART TO HATHAWAY RANCH	11.10	
SCHOOL DISTRICT			SUCCESSOR IN PART TO HATHAWAY RANCH	16.68	
TOTAL		0.00	SUCCESSOR IN PART TO HOUSEMAN, THEODORE R	6.00	
RYPKEMA, SAM AND TENA	6.00		AND LEONA, M		
SOLD TO CLARK, RUSSELL B	-6.00		SUCCESSOR IN PART TO MUSSACHIA, CARL A, FRANCIS J	6.00	
TOTAL		0.00	MUSSACHIA, ANTHONY G MUSSACHIA JR, ANNA MARIE		
S & M MELLANO 1036 PACIFIC LLC	4.33		CAOLE AS TO UNDIVIDED ONE-FOURTH INTEREST		
SUCCESSOR TO MELLANO, G. et al.			SUCCESSOR IN PART TO NATIONWIDE PROPERTY	142.00	
(5/24/18)			DEVELOPMENT CO, INC		
SOLD TO WALNUT PARK MUTUAL WATER COMPANY	-4.33		SUCCESSOR IN PART TO OFFINGA, WILLIAM AND SON,	14.00	
(5/24/18)			INCLUDING SIDNEY OFFINGA		
TOTAL		0.00	SUCCESSOR IN PART TO PINHEIRO, A C AND MARY M	34.00	
SAFEWAY STORES, INC			SUCCESSOR IN PART TO PINHEIRO, A C AND MARY M	40.00	
SUCCESSOR TO MESA-BERGER CO	14.00		SUCCESSOR IN PART TO POWERINE OIL CO	700.00	
DEDICATED TO CERRITOS, CITY OF	-14.00		SUCCESSOR IN PART TO REDEVELOPMENT AGENCY	6.00	
TOTAL		0.00	OF THE CITY OF SANTA FE SPRINGS		
ST JOHN BOSCO SCHOOL	42.00		SUCCESSOR IN PART TO REDEVELOPMENT AGENCY	12.00	
TOTAL		42.00	OF THE CITY OF SANTA FE SPRINGS		
SAITO, JAMES H AND YOSHINO	2.00		SUCCESSOR IN PART TO SOUTHERN PACIFIC	38.00	
			INDUSTRIAL DEV CO		

SUCCESSOR IN PART TO SOUTHERN PACIFIC INDUSTRIAL DEV CO	74.00	SOLD TO ECO GAS, INC. (5/14/20)	-22.00
SUCCESSOR IN PART TO SUBURBAN WATER SYSTEMS	2,404.00	TOTAL	0.00
SOLD IN PART TO NORWALK, CITY OF	-179.00	SESSLER, CELIA, TRUSTEE OF THE MAURICE I SESSLER TRUST (FORMERLY KNOWN AS SESSLER, MAURICE I)	6.00
SOLD IN PART TO SUBURBAN WATER SYSTEMS	-404.00	TRANSFERRED FROM SESSLER, MAURICE I	-6.00
TOTAL	4,035.78	TRANSFERRED TO LENORE ROSING AND PHYLLIS SCHWARTZ, SUCCESSOR TRUSTEES OF THE MAURICE I SESSLER TRUST	
SANTA FE SPRINGS PROPERTIES		TOTAL	0.00
SUCCESSOR TO GABBY LOUISE, INC	46.00	SESSLER, MAURICE I	6.00
SOLD TO MAYWOOD MUTUAL WATER CO NO 3	-46.00	(NOW KNOWN AS SESSLER, CELIA, TRUSTEE OF THE MAURICE I SESSLER TRUST)	
TOTAL	0.00	TRANSFERRED TO SESSLER, CELIA, TRUSTEE OF THE MAURICE I SESSLER TRUST	-6.00
SANWA BANK CALIFORNIA, FORMERLY LLOYDS BANK CALIFORNIA, FORMERLY FIRST WESTERN BANK AND TRUST CO, AS TRUSTEE PURSUANT TO LAST WILL AND TESTAMENT OF TONY CORDEIRO, DECEASED		TOTAL	0.00
SUCCESSOR IN PART TO CORDEIRO, MARY AND	18.50	SEVEN-UP/RC BOTTLING CO OF SOUTHERN CALIFORNIA, INC (NOW KNOWN AS AMERICAN BOTTLING COMPANY, SUCCESSOR BY MERGER WITH DR. PEPPER BOTTLING COMPANY OF TEXAS)	
SANWA BANK CALIFORNIA, FORMERLY LLOYDS BANK CALIFORNIA, FORMERLY FIRST WESTERN BANK AND TRUST CO, AS TRUSTEE PURSUANT TO LAST WILL AND TESTAMENT OF TONY CORDEIRO, DECEASED		SUCCESSOR TO ASSOCIATED BEVERAGE CO, INC	69.00
(NOW KNOWN AS UNITED CALIFORNIA BANK, FORMERLY SANWA BANK CALIFORNIA, FORMERLY LLOYDS BANK CALIFORNIA, FORMERLY FIRST WESTERN BANK AND TRUST CO, AS TRUSTEE PURSUANT TO LAST WILL AND TESTAMENT OF TONY CORDEIRO, DECEASED)		SOLD TO AQUA CAPITAL MANAGEMENT LP (10-19-2010)	-69.00
TRANSFERRED TO UNITED CALIFORNIA BANK, FORMERLY SANWA BANK CALIFORNIA, FORMERLY LLOYDS BANK CALIFORNIA, FORMERLY FIRST WESTERN BANK AND TRUST CO, AS TRUSTEE PURSUANT TO LAST WILL AND TESTAMENT OF TONY CORDEIRO, DECEASED	-18.50	TOTAL	0.00
TOTAL	0.00	SHAFFER, CHRIS AND CELIA I	6.00
SASAKI BROTHERS RANCH, INC	26.00	SOLD TO CERRITOS, CITY OF	-6.00
SOLD TO SCHOLLE CONTAINER CORP	-26.00	TOTAL	0.00
TOTAL	0.00	SHAPELL, NATHAN	
SATIVA-LOS ANGELES COUNTY WATER DISTRICT	474.00	SUCCESSOR TO SYBRANDY, ROY AND ANNE	23.00
TOTAL	474.00	SOLD TO DERBY CORP, ET AL	-23.00
SAVAGE, WILLIAM		TOTAL	0.00
SUCCESSOR TO H R M LAND COMPANY	3.00	SHATTUCK, J R AND DEBRA	
SOLD TO CERRITOS, CITY OF	-3.00	SUCCESSOR TO BORDATO, MICHEL AND ANNA M	10.00
TOTAL	0.00	DEDICATED TO CERRITOS, CITY OF	-10.00
SCANTLEBURY, ROBERT P		TOTAL	0.00
SUCCESSOR TO PADDISON, EDWARD G AND GRACE M	4.00	SHAYMAN AND WHARRAM, A PARTNERSHIP, CONSISTING OF JOHN W SHAYMAN AND FRANCIS O WHARRAM	2.00
TOTAL	4.00	SOLD TO SHAYMAN, JOHN W	-2.00
SCHILDER, BEN JR. AND ANNA	22.00	TOTAL	0.00
SOLD TO MAYWOOD MUTUAL WATER CO NO 3	-22.00	SHAYMAN, JOHN W	
TOTAL	0.00	SUCCESSOR TO SHAYMAN AND WHARRAM	2.00
SCHMID, CARL AND OLGA	14.00	SOLD TO 11409 CARSON LTD (C/O SPONGBERG, KIRKLAND AND BLACK)	-2.00
SOLD TO BENFID REALTY CO	-14.00	TOTAL	0.00
TOTAL	0.00	SHELL OIL CO	
SCHOLLE CONTAINER CORP		(SEE LISTING UNDER SLUSHER, MARGARET F)	
SUCCESSOR TO SASAKI BROTHERS, INC (NOW KNOWN AS SCHOLLE CORP)	26.00	SUCCESSOR TO SHIBA, TADAO AND HARUME SHIBA AND SUSUMU SHIBA AND MITSUKO SHIBA	6.00
TRANSFERRED TO SCHOLLE CORP	-26.00	SOLD TO EQUILON ENTERPRISES, LLC	-6.00
TOTAL	0.00	TOTAL	0.00
SCHOLLE CORP		SHELTER SUPERIOR DAIRY	
(FORMERLY KNOWN AS SCHOLLE CONTAINER CORP)		(SEE LISTING UNDER NELSON, OTELIA AND ROBERT)	
TRANSFERRED FROM SCHOLLE CONTAINER CORP	26.00	SHENG, PING LING	
SOLD TO WESTERN WATER CO	-26.00	SUCCESSOR IN PART TO WELLS, RICHARD A, ET AL	1.00
TOTAL	0.00	SOLD TO CERRITOS, CITY OF	-1.00
SCHOUTEN, HANS AND BARBARA		TOTAL	0.00
SUCCESSOR IN PART TO VAN RUITEN, THOMAS G AND INGRID K	2.00	SHIBA, TADAO AND HARUME SHIBA AND SUSUMU SHIBA AND MITSUKO SHIBA	6.00
SOLD TO DOLAN, JAMES E AND PATRICIA ANN AND THOMAS P	-2.00	SOLD TO SHELL OIL COMPANY	-6.00
TOTAL	0.00	TOTAL	0.00
SCHUSTER, DICK J		SHIOZAKI, YAHIKO & KIYOKO AND KEN & GRACE SHIOZAKI	5.00
SUCCESSOR TO BROOKS, MILO B AND EVA	3.00	SOLD TO CERRITOS, CITY OF	-5.00
SOLD TO HORSESHOE CATTLE CO	-3.00	TOTAL	0.00
TOTAL	0.00	SHOEMAKER PARTNERSHIP	
SCHUUR, A (MRS)	0.00	SUCCESSOR TO GREEN HILLS DEVELOPMENT CO	8.00
TOTAL	0.00	SOLD TO LAKEWOOD, CITY OF	-8.00
SCHUURMAN, JOHN AND ISABEL (JAMES SIEPERDA, TENANT)	12.00	TOTAL	0.00
SOLD TO MAYFAIR SALES CO, INC	-12.00	SHORE-PLOTKIN ENTERPRISES, INC (SHORE-CALNEVAR, INC-TENANT)	0.00
TOTAL	0.00	TOTAL	0.00
SCHWARTZ, PHYLLIS (SEE LISTING UNDER ROSING, LENORE & PHYLLIS SCHWARTZ)		SHRINERS HOSPITALS FOR CRIPPLED CHILDREN AND THE LOS ANGELES SOCIETY FOR THE PREVENTION OF CRUELTY TO ANIMALS	
SCHWORER, WILLIAM J, JR		SUCCESSOR TO SLUSHER, MARGARET F	6.00
SUCCESSOR TO SUTTON, E A AND RAMONA	31.00	SOLD TO REDEVELOPMENT AGENCY OF THE CITY OF SANTA FE SPRINGS	-6.00
SOLD TO GRANT, ROBERT H, DEVELOPER, INC	-31.00	TOTAL	0.00
TOTAL	0.00	SIEMON, J E	12.00
S D C, INC		SOLD TO REDEVELOPMENT AGENCY OF THE CITY OF SANTA FE SPRINGS	-12.00
SUCCESSOR TO VANDER WALL, HARRY J AND MARIAN E	10.00	TOTAL	0.00
DEDICATED TO CERRITOS, CITY OF	-10.00	SIEPERDA, JAMES (SEE LISTING UNDER SCHUURMAN, JOHN AND ISABEL)	
TOTAL	0.00	SIERRA RESTAURANT CORP	0.00
SELDEEN, DAVID AND FAY (SEE LISTING UNDER RUGGIERI, FRANK & VADA AND DAVID & FAY SELDEEN)		TOTAL	0.00
SEPTEMBER PROPERTIES, LLC		SIEVERS, ROBERT L AND BETTY	
SUCCESSOR TO BOWEN, JOHN H., TRUSTEE OF THE JOHN H. BOWEN TRUST	22.00	SUCCESSOR TO FELSENTHAL, JULIUS AND MARGA	1.00
		DEDICATED TO CERRITOS, CITY OF	-1.00
		TOTAL	0.00
		SIGNAL HILL, CITY OF	1,340.00
		SUCCESSOR TO ATCHISON, TOPEKA AND SANTA FE RAILWAY CO, THE	99.00
		SUCCESSOR TO COAST WATER CO	470.00
		SUCCESSOR TO PERK/LEWIS FOODS-DIV C H B FOODS	113.00
		TOTAL	2,022.00

SIMAS, FRANK AND MABEL (FRANK PIRES, TENANT) SOLD TO LINWOOD HOMES, INC TOTAL	9.00 -9.00 0.00	SNOW, JAMES M AND ESSIE M SUCCESSOR IN PART TO PINHEIRO, A C AND MARY M DEDICATED TO CERRITOS, CITY OF TOTAL	24.00 -24.00 0.00
SIMMONS, ALICE L (ALSO KNOWN AS SIMMONS, ALICE LORRAINE) (SEE LISTING UNDER SIMMONS SURVIVOR'S TRUST		SNOZZI, LEO AND SYLVIA SOLD TO KLUG, J W, DEVELOPMENT CO, INC TOTAL	42.00 -42.00 0.00
SIMMONS, BENNETT E & ALICE LORRAINE AND GEORGE K & DORIS JUNE SIMMONS (BELL TRAILER CITY, TENANT) SOLD TO SIMMONS, BENNETT, E AND ALICE LORRAINE TOTAL	33.00 -33.00 0.00	SOCONY MOBIL OIL CO, INC (NOW KNOWN AS MOBIL OIL CORP) TRANSFERRED TO MOBIL OIL CORP TOTAL	138.00 -138.00 0.00
SIMMONS, BENNETT E AND ALICE LORRAINE SUCCESSOR TO SIMMONS, BENNETT E & ALICE LORRAINE AND GEORGE K & DORIS JUNE SIMMONS (NOW KNOWN AS SIMMONS SURVIVOR'S TRUST WITH ALICE L SIMMONS AS TRUSTEE) TRANSFERRED TO SIMMONS SURVIVOR'S TRUST WITH ALICE L SIMMONS AS TRUSTEE TOTAL	33.00 -33.00 0.00	SOMERSET LAND CO SUCCESSOR TO DE JONG, CORNELIUS AND GRACE SUCCESSOR TO WESTERN INVESTMENT LTD CO DEDICATED TO CERRITOS, CITY OF TOTAL	10.00 10.00 -20.00 0.00
SIMMONS REVOCABLE TRUST WITH ALICE L SIMMONS AS TRUSTEE (SEE LISTING UNDER SIMMONS SURVIVOR'S TRUST)		SOMERSET MUTUAL WATER CO SUCCESSOR TO BEEGHLY, P T SUCCESSOR TO CITRUS GROVE HEIGHTS WATER CO SUCCESSOR TO D-H INVESTORS SUCCESSOR TO DYT, COR AND ANDY SUCCESSOR TO SMITH, RALPH E, ET AL SUCCESSOR TO VANDENBERG, AUGUST, ET AL SOLD TO BELLFLOWER WATER CO TOTAL	2,195.00 1.00 222.00 25.88 5.00 1.00 5.00 -2,454.88 0.00
SIMMONS SURVIVOR'S TRUST WITH ALICE L SIMMONS AS TRUSTEE (FORMERLY KNOWN AS SIMMONS BENNETTE E AND ALICE LORRAINE) TRANSFERRED FROM SIMMONS, BENNETT E AND ALICE LORRAINE TOTAL	33.00 33.00	SOUTH GATE, CITY OF SUCCESSOR TO HON INDUSTRIES SUCCESSOR IN PART TO PARK WATER CO TOTAL	7,954.00 1,229.00 2,000.00 11,183.00
SIMON, NORTON INC-MUSEUM OF ART SUCCESSOR TO RELUF REALTY, INC SOLD TO PATRICIAN ASSOCIATES, INC AND MAJESTIC REALTY CO TOTAL	12.00 -12.00 0.00	SOUTH MONTEBELLO IRRIGATION DISTRICT SUCCESSOR TO WESLOCK CO SUCCESSOR IN PART TO POWERINE OIL CO TOTAL	990.00 27.00 251.00 1,268.00
SINCLAIR PAINT CO SUCCESSOR TO PHELPS DODGE BRASS CO SOLD TO COMMERCE HOTEL, LTD TOTAL	312.00 -312.00 0.00	SOUTHERN CALIFORNIA EDISON CO (VERNON E BACON; CHIKAMI BROS FARMING, CONSISTING OF JACK CHIKAMI AND SIGERU CHIKAMI; LOUIS F DE MARTINI; ARMAND LESCOULIE; C D WEBSTER; KENJI MURATA; GLEN F AND JEAN H SPILLER; GEORGE AND ALICE YAMAMOTO, CONDUCTING BUSINESS AS FUMI GARDEN FARMS, INC; AND SALVATORE GUTIERREZ, TENANTS AND LICENSEES) SUCCESSOR TO ASSOCIATED SOUTHERN INVESTMENT CO SUCCESSOR TO HATANAKA, MASAKAZU, ISAO, & KENICHI TOTAL	653.00 13.00 4.00 670.00
SLUSHER, MARGARET F (SHELL OIL CO, TENANT) SOLD TO SHRINERS HOSPITALS FOR CRIPPLED CHILDREN AND THE LOS ANGELES SOCIETY FOR THE PREVENTION OF CRUELTY TO ANIMALS TOTAL	6.00 -6.00 0.00	SOUTHERN CALIFORNIA HOSPITAL, INC SUCCESSOR TO RUGGIERI, FRANK AND VADA SOLD TO SANTA FE SPRINGS, CITY OF TOTAL	1.00 -1.00 0.00
SMITH, CLIFFORD C SUCCESSOR TO HORSESHOE CATTLE CO (NOW KNOWN AS SMITH, MARGARET M) TRANSFERRED TO SMITH, MARGARET M TOTAL	1.00 -1.00 0.00	SOUTHERN CALIFORNIA WATER CO SOLD IN PART TO PARK WATER CO SUCCESSOR TO LOS ANGELES COUNTY WATERWORKS DISTRICT NO 1 SUCCESSOR TO LOS ANGELES COUNTY WATERWORKS DISTRICT NO 10 SUCCESSOR TO LOS ANGELES COUNTY WATERWORKS DISTRICT NO 16 SUCCESSOR IN PART TO PARK WATER CO NAME CHANGE TO GOLDEN STATE WATER COMPANY TOTAL	15,150.00 -72.00 90.00 674.00 330.00 267.20 -16,439.20 0.00
SMITH, LESTER W AND DONALD E (LESTER W SMITH DAIRY, TENANT) SOLD TO ARDEN-MAYFAIR, INC TOTAL	16.00 -16.00 0.00	SOUTHERN PACIFIC INDUSTRIAL DEVELOPMENT CO (FORMERLY KNOWN AS SOUTHERN PACIFIC TRANS CO) TRANSFERRED FROM SOUTHERN PACIFIC TRANS CO SOLD IN PART TO CERRITOS, CITY OF SOLD IN PART TO SANTA FE SPRINGS, CITY OF SOLD IN PART TO SANTA FE SPRINGS, CITY OF TOTAL	132.00 -20.00 -74.00 -38.00 0.00
SMITH, MARGARET M (FORMERLY KNOWN AS SMITH, CLIFFORD C) TRANSFERRED FROM SMITH, CLIFFORD C DISTRIBUTED FROM BONDED CATTLE CO SOLD TO SMITH, REX M TOTAL	1.00 23.00 -24.00 0.00	SOUTHERN PACIFIC TRANSPORTATION CO (FORMERLY KNOWN AS PACIFIC ELECTRIC RAILWAY CO) TRANSFERRED FROM PACIFIC ELECTRIC RAILWAY CO SUCCESSOR TO F & P CONSTRUCTION CO SUCCESSOR TO POSTMA, VERONICA SUCCESSOR TO TITLE INSURANCE AND TRUST CO SOLD TO RELUF REALTY, INC (NOW KNOWN AS SOUTHERN PACIFIC INDUSTRIAL DEVELOPMENT CO) TRANSFERRED TO SOUTHERN PACIFIC INDUSTRIAL DEVELOPMENT CO TOTAL	12.00 17.00 13.00 102.00 -12.00 -132.00 0.00
SMITH, PECKHAM AND PECKHAM SUCCESSOR TO AIRFLOOR CO OF CALIFORNIA SOLD TO SANTA FE SPRINGS, CITY OF TOTAL	1.00 -1.00 0.00	SOUTHERN SERVICE CO, LTD (NOW KNOWN AS SOUTHERN SERVICE CO AND ENVIRONMENTALS, INC) TRANSFERRED TO SOUTHERN SERVICE CO AND ENVIRONMENTALS, INC TOTAL	65.00 -65.00 0.00
SMITH, RALPH E, ET AL SUCCESSOR TO MODERN IMPERIAL CO SUCCESSOR TO MOSS, D S & LILLIAN AND JEROME D & JOYCE MACK SOLD TO HORSESHOE CATTLE CO SOLD TO POWERINE OIL CO SOLD TO SOMERSET MUTUAL WATER CO TOTAL	57.00 4.00 -4.00 -56.00 -1.00 0.00	SOUTHERN SERVICE CO AND ENVIRONMENTALS, INC (FORMERLY KNOWN AS SOUTHERN SERVICE CO, LTD) TRANSFERRED FROM SOUTHERN SERVICE CO, LTD SOLD TO AMERICAN TEXTILE MAINTENANCE COMPANY (12/10/2009) TOTAL	65.00 -65.00 0.00
SMITH, REX M SUCCESSOR TO SMITH, MARGARET M SOLD TO AQUA CAPITAL MANAGEMENT LP TOTAL	24.00 -24.00 0.00		
SMITH, WIRT SOLD TO DUNN, L AND M TOTAL	11.00 -11.00 0.00		
SMOORENBURG, WILLIAM, AND NICK J LOOGMAN (SMOORENBURG AND LOOGMAN, A PARTNERSHIP OF WILLIAM SMOORENBURG AND NICK J. LOOGMAN, OPERATING WELL FACILITY) SOLD TO BENFID REALTY CO TOTAL	17.00 -17.00 0.00		
SMURFIT-STONE CONTAINER ENTERPRISES, INC (NAME CHANGED FROM JEFFERSON SMURFIT CORPORATION) TRANSFERRED FROM JEFFERSON SMURFIT CORPORATION SOLD IN PART TO AQUA CAPITAL MANAGEMENT LP SOLD TO AQUA CAPITAL MANAGEMENT LP TOTAL	1,058.00 -1,057.00 -1.00 0.00		

SOUTHFIELD, HENRIETTA	4.00	STATEWIDE STATIONS, INC	
SOLD TO VANDER DUSSEN, COR AND FIKSE, GERRIT W	-4.00	SUCCESSOR TO TEXACO, INC	1.00
TOTAL	0.00	TOTAL	1.00
SOUTHFIELD, JOHN	0.00	STAUFFER CHEMICAL CO	145.00
TOTAL	0.00	SOLD IN PART TO ASSOCIATED BEVERAGE CO, INC	-69.00
SOUTHLAND LUTHERAN HOME		SOLD IN PART TO PRUDENTIAL INSURANCE CO OF	-76.00
SUCCESSOR TO TRINITY LUTHERAN CHURCH	8.00	AMERICA, THE	
SOLD TO LYON, WM DEVELOPMENT CO, INC	-8.00	TOTAL	0.00
TOTAL	0.00	STEELE, JOHN AND CLARA D	4.00
SOUTHWEST WATER CO	2,316.00	SOLD TO JAR/CERRITOS CORPORATE CENTER	-4.00
SUCCESSOR TO OLIVE LAWN MEMORIAL PARK, INC	11.00	TOTAL	0.00
SOLD TO SUBURBAN WATER SYSTEMS	-2,327.00	STEFANI, STEVE, JR	0.00
TOTAL	0.00	TOTAL	0.00
SOUTHWEST SUBURBAN WATER CO		STEFANI, STEVE SR AND DORA	30.00
SUCCESSOR TO MURPHY RANCH MUTUAL WATER CO	461.00	(HENRY BAAR AND FRED FEKKES, TENANTS)	
(NAME CHANGED FROM SUBURBAN WATER SYSTEMS)		SOLD TO TROY HOMES, INC	-30.00
TRANSFERRED FROM SUBURBAN WATER SYSTEMS	3,260.00	TOTAL	0.00
(NAME CHANGED AGAIN TO SUBURBAN WATER		STELLINGWERF, ANDREW	0.00
SYSTEMS)		TOTAL	0.00
TRANSFERRED TO SUBURBAN WATER SYSTEMS	-3,721.00	STELLINGWERF, HENRY AND JEANETTE	11.00
TOTAL	0.00	SOLD TO CASA GRANDE	-11.00
SOUZA, MANUEL M SR, MANUEL M SOUZA JR, FRANK M		TOTAL	0.00
SOUZA AND LOUIE J SOUZA		STEPHEN-BLACK CO	
(SEE LISTING UNDER GONSALVES, JACK, ETC)		SUCCESSOR TO VAN LEEUWEN, JAKE JR AND CORNELIA J	7.00
PARTITIONED FROM GONSALVES, JACK, JOE LUCAS,	16.00	DEDICATED TO CERRITOS, CITY OF	-7.00
PETE KOOPMANS, MANUEL M SOUZA SR, MANUEL M		TOTAL	0.00
SOUZA JR, FRANK M SOUZA, LOUIE J SOUZA AND		STERK, HENRY AND BETTY S	91.00
MARY A FERREIRA		DEDICATED TO CERRITOS, CITY OF	-91.00
DEDICATED IN PART TO CERRITOS, CITY OF	-10.00	TOTAL	0.00
SOLD IN PART TO MONTEBELLO, CITY OF	-6.00	STERLING DEVELOPMENT CO	
TOTAL	0.00	SUCCESSOR TO GONSALVES, ALBERT S AND CAROLINE D	8.00
SOUZA, NELSON AND MARY	10.00	DEDICATED TO CERRITOS, CITY OF	-8.00
SOLD TO GRANT, ROBERT H, DEVELOPER, INC	-10.00	TOTAL	0.00
TOTAL	0.00	STEWART, JAMES L AND PEGGY	
SPECIALTY SHOPPING CENTERS, INC		APPORTIONED FROM WELLS, RICHARD A AND BEVERLY	1.00
SUCCESSOR TO LAKEWOOD PROPERTIES	43.00	ANN, AS TO UNDIVIDED ONE-HALF INTEREST AND	
SOLD TO CENTURY CENTER MUTUAL WATER ASSOC	-43.00	HARLEY LEE, AS TO UNDIVIDED ONE-HALF INTEREST	
TOTAL	0.00	SOLD TO SPENCE, JERRY N	-1.00
SPENCE, JERRY N		TOTAL	0.00
SUCCESSOR TO STEWART, JAMES L AND PEGGY	1.00	STIEFEL, V C	3.00
SOLD TO WESTERN WATER CO	-1.00	SOLD TO EQUITY FUNDING DEVELOPMENT CORP	-3.00
TOTAL	0.00	TOTAL	0.00
SPILLER, GLEN F AND JEAN H	19.00	STOCKMAL, JOHN F	
(SEE ALSO LISTING UNDER SOUTHERN CALIFORNIA		(FORMERLY KNOWN AS STOCKMAL, SOPHIA J AND JOHN F)	
EDISON CO)		TRANSFERRED FROM STOCKMAL, SOPHIA J AND JOHN F	3.00
SOLD TO FORESTA, FRANCIS A AND VALERIE MAE	-19.00	SOLD TO CERRITOS, CITY OF	-3.00
TOTAL	0.00	TOTAL	0.00
SPONGBERG, KIRKLAND AND BLACK		STOCKMAL, SOPHIA J AND JOHN F	3.00
(SEE LISTING UNDER 11409 CARSON, LTD)		(NOW KNOWN AS STOCKMAL, JOHN F)	
SPRAGUE, FARAH	3.00	TRANSFERRED TO STOCKMAL, JOHN F	-3.00
SOLD TO TRACT NUMBER ONE HUNDRED AND EIGHTY	-3.00	TOTAL	0.00
WATER COMPANY		STONEBRIDGE EQUITIES CORP	
TOTAL	0.00	SUCCESSOR TO IDSINGA, PETE W	10.00
SQUIRE, RICHARD, HENRIETTA M AND ROBERT K		SOLD TO HUNTINGTON PACIFIC CORP	-10.00
SUCCESSOR TO HOP, ART SR, AND JOHANNA	4.00	TOTAL	0.00
SOLD TO VAN DIEST, KATRENA AND MARGARET	-4.00	STOVER, WILLIAM THOMAS AND GERTRUDE D	3.00
TOTAL	0.00	SOLD TO BOLLES, W J	-3.00
STAAT, HERMAN F AND CHARLOTTE H	2.00	TOTAL	0.00
SOLD TO OGDEN, CLAUDIA	-2.00	STRIUKMAN, LOUIS AND ALICE (LOUIS AND PETE	42.00
TOTAL	0.00	STRIUKMAN DBA LOUIS STRIUKMAN AND SON,	
STAMPS, JAMES E, FOUNDATION, INC		TENANTS AS TO 43 ACRE-FEET OF WATER RIGHT	
ASSIGNED FROM JAMES L STAMPS AS TO AN	354.00	AND 34 ACRE-FEET OF ALLOWED PUMPING	
UNDIVIDED 80% INTEREST; ADDIE L ENFIELD,		ALLOCATION; AND SIDNEY VAN DYKE, TENANT AS	
AS TO AN 80% INTEREST; ADDIE L ENFIELD, AS TO		TO 10 ACRE-FEET OF WATER RIGHT AND 8 ACRE-FEET	
AN UNDIVIDED 20% INTEREST		OF ALLOWED PUMPING ALLOCATION)	
ASSIGNED TO LOS ANGELES COUNTY-DOWNEY	-354.00	SUCCESSOR TO STRIUKMAN, LOUIS AND PETER	3.00
REGIONAL PUBLIC RECREATION AREA AUTHORITY		SUCCESSOR TO UNITED DAIRYMENS ASSOC	1.00
TOTAL	0.00	SOLD TO ROCKVIEW DAIRIES, INC	-46.00
STAMPS, JAMES L, AS TO AN UNDIVIDED 80% INTEREST;	354.00	TOTAL	0.00
ADDIE L ENFIELD, AS TO AN UNDIVIDED 20 %		STRIUKMAN, LOUIS AND PETER	3.00
INTEREST (RIO HONDO COUNTRY. CLUB, TENANT)		SOLD TO STRIUKMAN, LOUIS AND ALICE, ETC	-3.00
ASSIGNED TO STAMPS, JAMES E, FOUNDATION, INC	-354.00	TOTAL	0.00
TOTAL	0.00	STRIUKMANS, CORNELIUS AND IDA	7.00
STANDARD BRANDS PAINT CO, INC		SOLD TO HAMRA, ROBERT J AND RAMZA	-7.00
SUCCESSOR TO EDWARDS, ART	1.00	TOTAL	0.00
SOLD TO CERRITOS, CITY OF	-1.00	STRIUKMANS, HENRY AND NELLIE	10.00
TOTAL	0.00	SOLD TO VAN GROOTHEEST, ALBERT L	-9.00
STANDARD OIL CO OF CALIFORNIA	94.00	SOLD TO VAN GROOTHEEST, ALBERT L AND GRACE S	-1.00
(NAME CHANGED TO CHEVRON USA, INC)		TOTAL	0.00
TRANSFERRED TO CHEVRON USA, INC	-94.00	STRIUKMANS, HENRY, JR	0.00
TOTAL	0.00	TOTAL	0.00
STANDLEY, J F AND MYRTLE M	1.00	SUBURBAN MUTUAL WATER CO	0.00
SOLD TO BECK AND THOMASON CONSTRUCTION CO	-1.00	TOTAL	0.00
TOTAL	0.00	SUBURBAN WATER SYSTEMS	2,933.00
STAR DUST LANDS, INC	68.00	SUCCESSOR TO SOUTHWEST WATER CO	2,327.00
DEDICATED TO CERRITOS, CITY OF	-68.00	SUCCESSOR IN PART TO SANTA FE SPRINGS, CITY OF	404.00
TOTAL	0.00	SOLD IN PART TO SANTA FE SPRINGS, CITY OF	-2,404.00
STATE OF CALIFORNIA		(NAME CHANGED TO SOUTHWEST SUBURBAN	
(SEE LISTING UNDER CALIFORNIA, STATE OF)		WATER CO)	
STATE-WIDE DEVELOPERS, INC		TRANSFERRED TO SOUTHWEST SUBURBAN	-3,260.00
SUCCESSOR TO KAISER, SAXTON AND STILES, INC	14.00	WATER CO	
DEDICATED TO CERRITOS, CITY OF	-14.00	(NAME CHANGED AGAIN FROM SOUTHWEST	
TOTAL	0.00	SUBURBAN WATER CO)	

Central Basin Watermaster

TRANSFERRED FROM SOUTHWEST SUBURBAN WATER CO	3,721.00	(6/27/2013)	SOLD TO TESORO REFINING & MARKETING COMPANY LLC (11-14-2013)	-54.00
TOTAL	3,721.00		TOTAL	0.00
SULLY-MILLER CONTRACTING CO			TESORO REFINING & MARKETING COMPANY LLC	54.00
SUCCESSOR TO CONTRACTORS ASPHALT PRODUCTS CO, INC	13.00		SUCCESSOR TO TESORO LOGISTICS OPERATIONS LLC (11-14-2013)	
SOLD TO LYNWOOD, CITY OF	-13.00		TOTAL	54.00
TOTAL	0.00		TEUNE, TEUNIS AND NELLIE	
SUMA HOMES, INC AND NOVA HOMES, INC			SUCCESSOR IN PART TO ALBERS, J N AND NELLIE	17.00
SUCCESSOR TO MONTGOMERY ROSS FISHER, INC	17.00		SOLD TO ALBERS, J N AND NELLIE	-17.00
DEDICATED TO CERRITOS, CITY OF	-17.00		TOTAL	0.00
TOTAL	0.00		TE VELDE, HARM AND ZWAANTINA	202.00
SUMIDA, KAZUO	2.00		SUCCESSOR TO FIRST BAPTIST CHURCH OF CERRITOS	13.00
SOLD TO ABC UNIFIED SCHOOL DISTRICT	-2.00		SUCCESSOR TO OGDEN, CLAUDIA	2.00
TOTAL	0.00		SUCCESSOR TO VAN DYK, WIECHERT AND JENNIE	10.00
SUN COAST DEVELOPMENT CO	0.00		SOLD TO CALVARY CHRISTIAN REFORMED CHURCH OF CHINO	-227.00
TOTAL	0.00		TOTAL	0.00
SUN HOLDING CORP			TEXACO, INC	
(SEE LISTING UNDER MAUSOLEUM PARK, INC AND SUN HOLDING CORP)			SUCCESSOR TO DE MARCO, JOE AND CONCETTA	1.00
SUNNYSIDE MAUSOLEUM CO	48.00		SOLD TO STATEWIDE STATIONS, INC	-1.00
SOLD TO COAST PACKING CO	-48.00		TOTAL	0.00
TOTAL	0.00		TF HIDDEN CREEKS, L.P.	
SUNSET CEMETERY ASSOC	21.00		SUCCESSOR TO FORESTAR (USA) REAL ESTATE GROUP INC.	299.00
SOLD TO SANTA FE SPRINGS, CITY OF	-21.00		SOLD TO LIBERTY UTILITIES CORPORATION	-299.00
TOTAL	0.00		TOTAL	0.00
SUTTON, E A AND RAMONA	31.00		THEO HAMM BREWING CO	
SOLD TO SCHWORER, WILLIAM J, JR	-31.00		(SEE HAMM, THEO, BREWING CO)	
TOTAL	0.00		THIRTY-THREE FORTY-FIVE EAST FORTY-FIFTH STREET, INC	14.00
SWIFT & CO	1,638.00		SOLD TO KAL KAN FOODS, INC	-14.00
SOLD IN PART TO CERRITOS, CITY OF	-896.00		TOTAL	0.00
SOLD IN PART TO NATIONWIDE PROPERTY DEV CO INC	-742.00		THOMPSON, DWIGHT O AND BEVERLY W	
TOTAL	0.00		SUCCESSOR TO THOMPSON, O T AND DRUSILLA	16.00
SYBRANDY, ROY AND ANNE	23.00		SOLD TO CORDA, JOSEPH AND JOSEPH CERVANTES AND LARRY WINDLE	-16.00
SOLD TO SHAPPELL, NATHAN	-23.00		TOTAL	0.00
TOTAL	0.00		THOMPSON, O T AND DRUSILLA	16.00
SYKES REALTY CO, FLOYD G MARCUSSON AND ALBERT C SYKES	2.00		SOLD TO THOMPSON, DWIGHT O AND BEVERLY W	-16.00
SOLD TO COUNTY WATER CO	-2.00		TOTAL	0.00
TOTAL	0.00		TIARA ESTATES, INC	
SYTSM, ANDY AND DOROTHY	16.00		SUCCESSOR TO BORGES, JOHN AND MARY	11.00
(ALBERT AND ROBERT SYTSM, DOING BUSINESS AS SYTSM BROS, TENANTS)			DEDICATED TO CERRITOS, CITY OF	-11.00
SOLD TO NAVA CONSTRUCTION CO	-16.00		TOTAL	0.00
TOTAL	0.00		TITLE INSURANCE AND TRUST CO	
TABITA, JOHN & ERMA, AND RAYMOND & KWANG IL			SUCCESSOR TO AGAJANIAN, GEORGE E	6.00
SUCCESSOR TO WILLIAMS, JOHN J	2.00		SUCCESSOR TO ARDEN-MAYFAIR, INC	75.00
SOLD TO VAN DIEST WATER CO	-2.00		SUCCESSOR TO MOCHO, JEAN AND MICHAEL PLAA	9.00
TOTAL	0.00		SUCCESSOR IN PART TO GODINHO, PAULINE, ESTATE OF	10.00
TANCREDI, ROSE V			APPORTIONED FROM MEINES, WILLIAM, LEO MITZELL, TITLE INSURANCE AND TRUST CO	2.00
SUCCESSOR IN PART TO VAN RUITEN, HENRY & MARY A, AS TO UNDIVIDED ONE-HALF INTEREST; AND JAKE & JACOBA VAN RUITEN, AS TO UNDIVIDED ONE-HALF INTEREST	54.00		SOLD TO SOUTHERN PACIFIC TRANSPORTATION CO	-102.00
DEDICATED TO CERRITOS, CITY OF	-54.00		TOTAL	0.00
TOTAL	0.00		TRACT NUMBER ONE HUNDRED AND EIGHTY WATER CO	1,221.00
TARR AND MCCOMB OIL CO, LTD	69.00		SUCCESSOR TO PACIFIC CONDOMINIUM MANAGEMENT INC	913.00
(PABLO OROPEZA, TENANT)			SUCCESSOR TO SPRAGUE, FARAH	3.00
SOLD TO R A WATT CO	-69.00		SOLD TO BANK OF AMERICA NATIONAL TRUST AND SAVINGS ASSOC, AS TRUSTEE OF TRUST CREATED BY WILL OF TONY V FRIETAS, DECEASED	-913.00
TOTAL	0.00		SUCCESSOR TO BANK OF AMERICA NATIONAL TRUST AND SAVINGS ASSOC, AS TRUSTEE OF TRUST CREATED BY WILL OF TONY V FRIETAS, DECEASED	913.00
TASHIMA, ROY AND SHIGEO	1.00		TOTAL	2,137.00
SOLD TO CERRITOS-PACIFIC DEVELOPMENT CO	-1.00		TRACT 349 MUTUAL WATER CO	423.00
TOTAL	0.00		TOTAL	423.00
TAUREK, MARY			TRINITY LUTHERAN CHURCH	
TRANSFERRED FROM ARZOUAMAN, CHARLES AND NVART (1/17/2012)	1.00		SUCCESSOR TO PASMA, RUDOLPH AND FRANCES C	8.00
SOLD TO CECC, LLC. (10/4/2013)	-1.00		SOLD TO SOUTHLAND LUTHERAN HOME	-8.00
TOTAL	0.00		TOTAL	0.00
TAWZER, FAY G AND LAWRENCE R			TROOST, FRED AND ANNIE	42.00
(SEE LISTING UNDER GORDON, FERN ETHYL, ETC)			SOLD TO LAKEWOOD PROPERTIES	-42.00
TAYLOR, DOROTHY	0.00		TOTAL	0.00
TOTAL	0.00		TROY HOMES, INC	
TAYLOR, QUENTIN D	0.00		SUCCESSOR TO STEFANI, STEVE AND DORA	30.00
TOTAL	0.00		SUCCESSOR IN PART TO GODINHO, PAULINE, ESTATE OF	15.00
TEIXEIRA, CARL AND EVELYN	9.00		DEDICATED TO CERRITOS, CITY OF	-45.00
(NOW KNOWN AS TEIXEIRA, CARL)			TOTAL	0.00
TRANSFERRED TO TEIXEIRA, CARL	-9.00		TUCKER, WILLIAM M, AND/OR BOBBY RAY ROBERTSON, JR	
TOTAL	0.00		TRANSFERRED FROM TUCKER, WILLIAM M, RICARDO HESS VAHRENHOLT AND ROBERTO HESS VAHRENHOLT	8.00
TEIXEIRA, CARL			SOLD TO ECOGAS INC. (7/1/17)	-7.00
(FORMERLY KNOWN AS TEIXEIRA, CARL AND EVELYN)			TOTAL	1.00
TRANSFERRED FROM TEIXEIRA, CARL AND EVELYN	9.00		TUCKER, WILLIAM M, RICARDO HESS VAHRENHOLT AND ROBERTO HESS VAHRENHOLT	
SOLD IN PART TO BONDED CATTLE CO	-7.00		SUCCESSOR TO POLO PROPERTIES, LTD	8.00
DEDICATED IN PART TO CERRITOS, CITY OF	-2.00		TRANSFERRED TO TUCKER, WILLIAM M AND/OR BOBBY RAY ROBERTSON, JR	-8.00
TOTAL	0.00		TOTAL	0.00
TEIXEIRA, GEORGE S AND LAURA L	14.00		TYBUS, FRANK W AND JUNE E	
SOLD TO LAKEWOOD, CITY OF	-14.00		(SEE LISTING UNDER LAKEWOOD PIPE CO)	
TOTAL	0.00			
TELACU INDUSTRIAL PARK, INC				
SUCCESSOR TO THE B F GOODRICH CO	415.00			
SOLD TO COMMERCE, CITY OF	-415.00			
TOTAL	0.00			
TESORO LOGISTICS OPERATIONS LLC				
SUCCESSOR TO ATLANTIC RICHFIELD COMPANY	54.00			

U S FINANCIAL			AGNES VAN DAM, AND GLADYS MARIE ROMBERG)	
SUCCESSOR TO LAKEWOOD PROPERTIES	1.00		VAN DAM, CORNELIUS A AND FLORENCE	19.00
SOLD TO LAKEWOOD PROPERTIES	-1.00		SUCCESSOR TO WIERSMA, HARM	13.00
TOTAL		0.00	SOLD TO MONTEBELLO LAND AND WATER CO	-32.00
U S GROWERS COLD STORAGE, INC			TOTAL	0.00
SUCCESSOR TO PERRICONE, SAM AND SEYMOUR OWENS	86.00		VAN DAM, DICK JR	0.00
SOLD TO WESTERN WATER CO	-86.00		TOTAL	0.00
TOTAL		0.00	VAN DAM, GERRIT AND GRACE (WILLIAM DE KRIEK, TENANT)	10.00
UEHLING WATER CO, INC	677.00		SOLD TO KAISER AETNA	-10.00
SUCCESSOR TO H J S MUTUAL WATER CO	50.00		TOTAL	0.00
SUCCESSOR TO HOME WATER CO	28.00		VAN DAM, GERTRUDE	38.00
SOLD TO PARK WATER CO	-755.00		(BAS VAN DAM, TENANT AS TO 29 ACRE-FEET OF WATER RIGHT AND 23 ACRE-FEET OF ALLOWED PUMPING RIGHT, AND HENRY VAN DAM, TENANT AS TO 19 ACRE-FEET OF WATER RIGHT AND 15 ACRE-FEET OF ALLOWED PUMPING RIGHT)	
TOTAL		0.00	SOLD TO CERRITOS VENTURE	-38.00
ULLRICH PROPERTIES			TOTAL	0.00
SUCCESSOR TO MITZEL, LEO	2.00		VAN DAM, HANK AND JESSIE (VIVA ORMONDE, TENANT)	18.00
SOLD TO CERRITOS, CITY OF	-2.00		SOLD TO VANDER FEER, PETER AND RIEKA	-18.00
TOTAL		0.00	TOTAL	0.00
UNION DEVELOPMENT CO, INC (NOW KNOWN AS UNION DEVELOPMENT FINANCIAL, INC)	10.00		VAN DAM, HENRY (SEE LISTING UNDER VAN DAM, GERTRUDE)	
SUCCESSOR TO WOODINGTON DEVELOPMENT INC	2.00		VANDENBERG, ANDREW W (SEE VANDENBERG, AUGUST, BEN W AND ANDREW W)	
SOLD TO BELLFLOWER, CITY OF (8-13-2010)	-12.00		VANDENBERG, AUGUST, BEN W AND ANDREW W (JAN BOKMA, TENANT)	5.00
TOTAL		0.00	(NOW KNOWN AS VANDENBERG, AUGUST, ET AL)	
UNION OIL CO OF CALIFORNIA (SEE LISTING UNDER EHRMAN, FLORENCE HELLMAN, ETC)			TRANSFERRED TO VANDENBERG, AUGUST, ET AL	-5.00
SUCCESSOR IN PART TO EHRMAN, FLORENCE HELLMAN, ETC	139.00		TOTAL	0.00
SOLD IN PART TO LA HABRA HEIGHTS MUTUAL WATER CO	-63.00		VANDENBERG, AUGUST, ET AL (FORMERLY KNOWN AS VANDENBERG, AUGUST, BEN W AND ANDREW W (JAN BOKMA, TENANT)	
SOLD IN PART TO MAYWOOD MUTUAL WATER CO NO 3	-63.00		TRANSFERRED FROM VANDENBERG, AUGUST, BEN W AND ANDREW W	5.00
SOLD IN PART TO PICO BOYS BASEBALL, INC	-13.00		SOLD TO SOMERSET MUTUAL WATER CO	-5.00
TOTAL		0.00	TOTAL	0.00
UNION PACIFIC RAILROAD CO	525.00		VANDENBERG, BEN W (SEE VANDENBERG, AUGUST, BEN W AND ANDREW W)	
SOLD TO LONG BEACH, CITY OF	-525.00		VANDENBERG, JACOB AND ANNA (PETE NAUTA, TENANT)	6.00
TOTAL		0.00	SOLD TO BAUER DEVELOPMENT CO	-6.00
UNION PACKING CO	80.00		TOTAL	0.00
SOLD TO PICO RIVERA, CITY OF	-80.00		VAN DEN RAADT, JOHN	4.00
TOTAL		0.00	SOLD TO DUNN, L AND M	-4.00
UNIROYAL TIRE CO - DIVISION OF UNIROYAL, INC. (FORMERLY KNOWN AS UNITED STATES RUBBER CO)			TOTAL	0.00
TRANSFERRED FROM UNITED STATES RUBBER CO	656.00		VANDER DUSSEN, COR AND FIKSE, GERRIT W	
SOLD TO DAON CORP	-656.00		SUCCESSOR TO SOUTHFIELD, HENIJETTA	4.00
TOTAL		0.00	SOLD TO HORSESHOE CATTLE CO	-4.00
UNITED CALIFORNIA BANK (SEE LISTING UNDER GORDON, HUNTLEY L)			TOTAL	0.00
UNITED CALIFORNIA BANK, FORMERLY SANWA BANK CALIFORNIA, FORMERLY LLOYDS BANK CALIFORNIA, FORMERLY FIRST WESTERN BANK AND TRUST CO, AS TRUSTEE PURSUANT TO LAST WILL AND TESTAMENT OF TONY CORDEIRO, DECEASED			VANDER DUSSEN, M AND ALETTA C	10.00
TRANSFERRED FROM SANWA BANK CALIFORNIA, FORMERLY LLOYDS BANK CALIFORNIA, FORMERLY FIRST WESTERN BANK AND TRUST CO, AS TRUSTEE PURSUANT TO LAST WILL AND TESTAMENT OF TONY CORDEIRO, DECEASED	18.50		SOLD TO WESTERN INVESTMENT LTD, CO	-10.00
MERGED WITH AND INTO BANK OF THE WEST	-18.50		TOTAL	0.00
TOTAL		0.00	VANDER DUSSEN, SYBRAND AND JOHANNA	18.00
UNITED DAIRYMEN'S ASSOC	1.00		SOLD TO HATHAWAY RANCH CO	-18.00
SOLD TO STRUIKMAN, LOUIS AND ALICE, ETC	-1.00		TOTAL	0.00
TOTAL		0.00	VANDER EYK, CORNELIUS AKA CASE VANDER EYK, AND NELLY VANDER EYK AKA NELLIE VANDER EYK	6.00
UNITED STATES GYPSUM CO	1,265.00		SOLD TO BRENTWOOD MORNING CO	-6.00
SOLD IN PART TO AQUA CAPTAL MANAGEMENT LP	-900.00		TOTAL	0.00
SOLD TO PUENTE BASIN WATER AGENCY (5-7-2012)	-365.00		VANDER FEER, PETER AND RIEKA	
TOTAL		0.00	SUCCESSOR TO VAN DAM, HANK AND JESSIE	18.00
UNITED STATES RUBBER CO (NOW KNOWN AS UNIROYAL TIRE CO - DIVISION OF UNIROYAL, INC)	656.00		SOLD TO CERRITOS VILLAGE	-18.00
TRANSFERRED TO UNIROYAL TIRE CO - DIVISION OF UNIROYAL, INC	-656.00		TOTAL	0.00
TOTAL		0.00	VAN DER HAM, GEORGE AND ALICE	8.00
UNITED STATES STEEL CORP	141.00		SOLD TO CARMENITA VILLAGE	-8.00
SOLD TO SANTA FE SPRINGS, CITY OF	-141.00		TOTAL	0.00
TOTAL		0.00	VANDERHAM, HUIBERT AND HENRIETTA	26.00
UYEDA, MASARU, HAJIME HARASHIMA AND TADASHI UYEDA	10.00		DEDICATED TO CERRITOS, CITY OF	-26.00
SOLD TO KOTAKE, INC	-10.00		TOTAL	0.00
TOTAL		0.00	VANDERHAM, JOE AND CORNELIA	10.00
VAHRENHOLT, RICARDO HESS (SEE LISTING UNDER TUCKER, WILLIAM M, RICARD HESS VAHRENHOLT AND ROBERTO HESS VAHRENHOLT)			SOLD TO COAST PACKING CO	-10.00
VAHRENHOLT, ROBERTO HESS (SEE LISTING UNDER TUCKER, WILLIAM M, RICARD HESS VAHRENHOLT AND ROBERTO HESS VAHRENHOLT)			TOTAL	0.00
VALLEY CHRISTIAN SCHOOLS			VANDERHAM, JOHN AND NELL M	16.00
SUCCESSOR TO BELLFLOWER CHRISTIAN SCHOOL	26.00		SOLD TO SANTA FE SPRINGS, CITY OF	-16.00
SOLD TO ROCKVIEW DAIRIES, INC	-26.00		TOTAL	0.00
TOTAL		0.00	VANDER KOOI, CHARLIE AND LENA MAE (SEE ALSO LISTING UNDER BORDATO, MICHEL AND ANNA M)	10.00
VAN BEEK, G A (SEE LISTING UNDER HOP, ART, SR AND JOHANNA)			SOLD TO CERRITOS JUNIOR COLLEGE DISTRICT	-10.00
VAN DAM, BAS (SEE LISTING UNDER VAN DAM, GERTRUDE)			TOTAL	0.00
VAN DAM, CARRIE AGNES (SEE LISTING UNDER BOOTSMA, BERNARD WILLIAM, CARRIE)			VANDER KOOI, PETE (SEE LISTING UNDER HAAKMA, ED AND SJANA)	
			VANDER LAAN, BERT AND STELLA	8.00
			SOLD TO BAUER DEVELOPMENT CO	-8.00
			TOTAL	0.00
			VANDER SYS, MATT AND JOHANNA	10.00
			SOLD TO CERRITOS, CITY OF	-10.00
			TOTAL	0.00
			VANDER VEGT, BILL AND HENNY	14.00
			SOLD TO KAISER, SAXTON AND STILES, INC	-14.00
			TOTAL	0.00

Central Basin Watermaster

VANDER VEGT, GEORGE AND HOUIJKE DEDICATED TO CERRITOS, CITY OF TOTAL	10.00 -10.00 0.00		VAN RUITEN, HENRY & MARY A, AS TO UNDIVIDED ONE- HALF INTEREST; AND JAKE & JACOBA VAN RUITEN, AS TO UNDIVIDED ONE-HALF INTEREST (W P JORDAN, ANTHONY R VAN LOON, AND JULES WESSELINK, TENANTS) SOLD IN PART TO TANCREDI, ROSE V PARTITIONED TO VAN RUITEN, HENRY AND MARY A PARTITIONED TO VAN RUITEN, JAKE AND JACOBA TOTAL	70.00 -54.00 -7.00 -9.00 0.00
VANDER WALL, HARRY J AND MARIAN E SOLD TO S D C, INC TOTAL	10.00 -10.00 0.00		VAN RUITEN, HENRY AND MARY A PARTITIONED FROM VAN RUITEN, HENRY & MARY A, AS TO UNDIVIDED ONE-HALF INTEREST; AND JAKE & JACOBA VAN RUITEN, AS TO UNDIVIDED ONE-HALF INTEREST SOLD TO VAN RUITEN, THOMAS G AND INGRID K TOTAL	7.00 -7.00 0.00
VANDE VEGTE, BERT AND LILLIAN SOLD TO CALIFORNIA, STATE OF (HIGHWAYS) TOTAL	1.00 -1.00 0.00		VAN RUITEN, JAKE AND JACOBA PARTITIONED FROM VAN RUITEN, HENRY & MARY A, AS TO UNDIVIDED ONE-HALF INTEREST; AND JAKE & JACOBA VAN RUITEN, AS TO UNDIVIDED ONE-HALF INTEREST SOLD IN PART TO LAKE CONSTRUCTION CO SOLD IN PART TO VAN RUITEN, THOMAS G AND INGRID K SOLD IN PART TO WALKER, KENNETH G TOTAL	9.00 -2.00 -2.00 -5.00 0.00
VAN DIEST, ANTHONY TOTAL	0.00 0.00		VAN RUITEN, PETE AND MARY (FOR PURPOSES OF CLARIFICATION, THIS MARY VAN RUITEN IS ALSO KNOWN AS MRS PETE VAN RUITEN AND IS NOT THE SAME INDIVIDUAL AS SUED HEREIN AS MARY A VAN RUITEN, WHO IS ALSO KNOWN AS MRS HENRY G VAN RUITEN) SUCCESSOR TO LANTING, S M AND ALICE SOLD IN PART TO CASA DE LA CUESTA SOLD IN PART TO MAYWOOD MUTUAL WATER CO NO 3 TOTAL	30.00 12.00 -8.00 -34.00 0.00
VAN DIEST, CORNELIUS AND ANNA (SEE VANDIEST, JENNIE, ETC) VAN DIEST, ERNEST AND RENA (SEE VANDIEST, JENNIE, ETC) VAN DIEST, JENNIE, AS TO UNDIVIDED ONE-THIRD INTEREST; ERNEST AND RENA VAN DIEST, AS TO UNDIVIDED ONE- THIRD INTEREST; AND CORNELIUS AND ANNA VAN DIEST, AS TO UNDIVIDED ONE-THIRD INTEREST (VAN DIEST DAIRY, TENANT) SOLD TO LAKEWOOD, CITY OF TOTAL	16.00 -16.00 0.00		VAN RUITEN, THOMAS G AND INGRID K SUCCESSOR TO VAN RUITEN, HENRY AND MARY A SUCCESSOR IN PART TO VAN RUITEN, JAKE AND JACOBA SOLD IN PART TO LAKE CONSTRUCTION CO SOLD IN PART TO SCHOUTEN, HANS AND BARBARA TOTAL	7.00 2.00 -7.00 -2.00 0.00
VAN DIEST, KATRENA AND/OR MARGARET SUCCESSOR TO SQUIRE, RICHARD, HENRIETTA M AND ROBERT K ASSIGNED TO VAN DIEST, MARGARET ASSIGNED TO VAN DIEST WATER CO TOTAL	74.00 4.00 -22.00 -56.00 0.00		VAN SPANJE, Z (SEE LISTING UNDER MITISUUCHI, FUMIKO) VEENENDAAL, EVERT AND GERTRUDE (SEE LISTING UNDER HARINGA, EARL; EVERT AND GERTRUDE VEENENDAAL) SUCCESSOR TO HARINGA, EARL; EVERT AND GERTRUDE VEENENDAAL DEDICATED TO CERRITOS, CITY OF TOTAL	18.00 -18.00 0.00
VAN DIEST, MARGARET ASSIGNED FROM VAN DIEST, KATRENA AND/OR MARGARET SOLD TO CERRITOS, CITY OF TOTAL	22.00 -22.00 0.00		VEENENDAAL, HENRIETTA (HENRY W VAN DYK, TENANT) SOLD TO LINWOOD HOMES, INC TOTAL	8.00 -8.00 0.00
VAN DIEST WATER CO SUCCESSOR TO ROSS, FRANK J SUCCESSOR TO TABITA, JOHN, ET AL ASSIGNED FROM VAN DIEST, KATRENA AND/OR MARGARET SOLD TO PARAMOUNT, CITY OF TOTAL	2.00 2.00 56.00 -60.00 0.00		VEENENDAAL, HENRY AND HENRIETTA SOLD TO LINWOOD HOMES, INC TOTAL	6.00 -6.00 0.00
VAN DYK, HENRY W (SEE LISTING UNDER VEENENDAAL, HENRIETTA) VAN DYK, WIECHERT AND JENNIE SOLD TO TE VELDE, HARM AND ZWAANTINA TOTAL	10.00 -10.00 0.00		VEENENDAAL, JOE H AND MARGIE DEDICATED TO CERRITOS, CITY OF TOTAL	27.00 -27.00 0.00
VAN DYKE, CORTE (SEE LISTING UNDER ADAMS, CHARLES E AND RHODA E) VAN DYKE, SIDNEY (SEE LISTING UNDER STRUIKMAN, LOUIS AND ALICE) VAN EIK, HELEN GOEDHART (SEE LISTING UNDER GOEDHART, HARRY N, ETC) VAN FOEKEN, WILLIAM TOTAL	0.00 0.00		VEENENDAAL, JOHN TOTAL	0.00 0.00
VANGROOTHEEST, ALBERT L (FORMERLY KNOWN AS VANGROOTHEEST, ALBERT L AND GRACE S) TRANSFERRED FROM VANGROOTHEEST, ALBERT L AND GRACE S SUCCESSOR TO STRUIKMANS, HENRY AND NELLIE SOLD IN PART TO VANGROOTHEEST, ERNEST A SOLD IN PART TO VANGROOTHEEST, ERNEST A TOTAL	1.00 9.00 -9.00 -1.00 0.00		VEHICLE MAINTENANCE AND PAINTING CORP (SEE LISTING UNDER CONTEAS, NICHOLAS C AND P BASIL LAMBROS) VELASCO, SALVADOR DEDICATED TO CERRITOS, CITY OF TOTAL	13.00 -13.00 0.00
VANGROOTHEEST, ALBERT L AND GRACE S SUCCESSOR IN PART TO STRUIKMANS, HENRY AND NELLIE (NOW KNOWN AS VANGROOTHEEST, ALBERT L) TRANSFERRED TO VANGROOTHEEST, ALBERT L TOTAL	1.00 -1.00 0.00		VELDHUIS, MIKE TOTAL	0.00 0.00
VANGROOTHEEST, ERNEST A SUCCESSOR IN PART TO VANGROOTHEEST, ALBERT L SUCCESSOR IN PART TO VANGROOTHEEST, ALBERT L TOTAL	9.00 1.00 10.00		VELDHUIZEN, ALBERT AND HELEN SOLD TO CERRITOS JUNIOR COLLEGE DISTRICT TOTAL	18.00 -18.00 0.00
VAN HAASTER, JAKE AND GERARDA SOLD TO GARCIA, A G TOTAL	0.00 -0.00 0.00		VERBREE, JACK TOTAL	0.00 0.00
VAN LEEUWEN, ARIE C (SEE LISTING UNDER BOUMAN, SAM) VAN LEEUWEN, GERRIT OF 15405 SHOEMAKER ROAD, NORWALK (SEE LISTING UNDER PACIFIC ELECTRIC RAILWAY CO) VAN LEEUWEN, HENRY AND CAROLINE P; GERRIT VAN LEEUWEN OF 5948 LORELEI ST., BELLFLOWER, AND ELLEN VAN LEEUWEN DEDICATED TO CERRITOS, CITY OF TOTAL	1.00 -1.00 0.00		VERBURG, KLASSJE (MRS) (LEON VERBURG TO EXTENT OF INTEREST UNDER CONTRACT TO PURCHASE) SOLD TO LOS ANGELES COUNTY SANITATION DIST NO 2 TOTAL	10.00 -10.00 0.00
VAN LEEUWEN, JAKE JR AND CORNELIA J (JAMES C. BOOGERD AND JAKE VAN LEEUWEN, JR DBA VAN LEEUWEN AND BOOGERD, TENANTS) SOLD TO STEPHEN-BLACK CO TOTAL	7.00 -7.00 0.00		VERHOEVEN, JOHN C AND SADIE SOLD TO CERRITOS, CITY OF TOTAL	20.00 -20.00 0.00
VAN LOON, ANTHONY R (SEE LISTING UNDER VAN RUITEN, HENRY & MARY A, ETC) VAN NIEROP, JOHN AND LILY E TOTAL	0.00 0.00		VERNON, CITY OF SUCCESSOR TO HEUBLEIN, INC SUCCESSOR TO SANTA FE LAND IMPROVEMENT CO SOLD IN PART TO NORWALK, CITY OF (3/18/2013)) TOTAL	7,206.00 173.00 660.00 -500.00 7,539.00
			VERNON COLD STORAGE, LLC SUCCESSOR TO VERNON PROPERTIES SOLD TO CALIFORNIA DOMESTIC WATER CO (06/30/2010) TOTAL	74.00 -74.00 0.00

VERNON PROPERTIES			WATTS LABOR COMMUNITY ACTION COMMITTEE		
SUCCESSOR TO FEDERAL ICE AND COLD STORAGE CO	74.00		SUCCESSOR TO WATT INDUSTRIES, INC	913.00	
SOLD TO VERNON COLD STORAGE, LLC	-74.00		SOLD TO PACIFIC CONDOMINIUM MANAGEMENT INC	-913.00	
TOTAL		0.00	TOTAL		0.00
VERTEX DEVELOPMENT CORP			WEAVER, BONNIE, AS SUCCESSOR TRUSTEE OF THE		
SUCCESSOR TO WOO, CHO SHEE	16.00		SJANA HAAKMA TRUST		
DEDICATED TO CERRITOS, CITY OF	-16.00		TRANSFERRED FROM HAAKMA, SJANA, AS TRUSTEE	11.00	
TOTAL		0.00	OF THE SJANA HAAKMA TRUST		
VIERRA, JOSEPH C AND CAROLINE	10.00		SOLD TO BELLFLOWER-SOMERSET MUTUAL WATER CO	-11.00	
(JOSEPH C AND WILLIAM J VIERRA, DOING BUSINESS			TOTAL		0.00
AS VIERRA AND VIERRA, TENANTS)			WEBSTER, C D	1.00	
SOLD IN PART TO CLASSIC DEVELOPMENT CO	-1.00		(SEE ALSO LISTING UNDER SOUTHERN CALIFORNIA		
SOLD IN PART TO KING KELLY MARMALADE CO, INC	-9.00		EDISON CO)		
TOTAL		0.00	SOLD TO DE CORDOVA, JUAN	-1.00	
VIERSTRA, SIEGER AND NELLIE G	10.00		TOTAL		0.00
(JACOB J BOSMA, TENANT)			WEISS, MORRIS		
SOLD TO FIKSE, ALFRED JR AND AGGIE	-10.00		SUCCESSOR IN PART TO CLARK, RUSSELL B	6.00	
TOTAL		0.00	SOLD TO MURPHY, ELMO D AND EVELENE B	-6.00	
VIRGINIA COUNTRY CLUB OF LONG BEACH	272.00		TOTAL		0.00
SUCCESSOR TO PENDER, MARK L AND MARY VIRGINIA	2.00		WEISS, MORRIS AND BESSIE	16.00	
TOTAL		274.00	(WILBUR MELLEMA, TENANT)		
VISBEEK, ROY	0.00		(SEE ALSO LISTING UNDER MURPHY, ELMO D AND		
TOTAL		0.00	EVELENE B)		
VISSER, LOUIS	7.00		SOLD TO MURPHY, ELMO D AND EVELENE B	-16.00	
SOLD TO BONDED CATTLE CO	-7.00		TOTAL		0.00
TOTAL		0.00	WELLS FARGO BANK AS EXECUTOR OF THE ESTATE OF		
VISSER BROTHERS			EDWARD H HELLER, DECEASED, AND AS EXECUTOR OF		
SUCCESSOR TO GONSALVES, JOE A AND VIRGINIA	10.00		THE ESTATE OF LLOYD W DINKELSPIEL, DECEASED, AND		
SUCCESSOR TO HAAGSMA, GERRIT AND MARY	8.00		AS TRUSTEE UNDER TRUST CREATED BY THE WILL OF		
SOLD IN PART TO ABC UNIFIED SCHOOL DISTRICT	-10.00		FLORENCE H DINKELSPIEL, DECEASED		
SOLD IN PART TO VISSER BROTHERS PROPERTIES	-8.00		(SEE LISTING UNDER EHRMAN, FLORENCE HELLMAN)		
TOTAL		0.00	WELLS, RICHARD A AND BEVERLY ANN, AS TO UNDIVIDED		
VISSER BROTHERS PROPERTIES			ONE-HALF INTEREST AND HARLEY LEE, AS TO UNDIVIDED		
SUCCESSOR IN PART TO VISSER BROTHERS	8.00		ONE-HALF INTEREST		
SOLD TO MAYWOOD MUTUAL WATER CO NO 3	-8.00		SUCCESSOR TO BLACK, DELBERT G AND LENNIE O, AS TO	2.00	
TOTAL		0.00	UNDIVIDED ONE-HALF INTEREST AND HARLEY LEE, AS		
VISTA HILL PSYCHIATRIC FOUNDATION	31.00		TO UNDIVIDED ONE-HALF INTEREST		
SOLD TO BURNHAM PSYCHIATRIC FOUNDATION	-31.00		APPORTIONED TO STEWART, JAMES L AND PEGGY	-1.00	
TOTAL		0.00	SOLD IN PART TO SHENG, PING LING	-1.00	
VON AH, LOUIE	0.00		TOTAL		0.00
TOTAL		0.00	WEMS, INC.		
VONS GROCERY STORES			SUCCESSOR TO HATHAWAY, JULIAN I AND HELEN M.	8.00	
SUCCESSOR TO ORLA CO	6.00		TRUSTEES		
SOLD TO LAKEWOOD, CITY OF	-6.00		TOTAL		8.00
TOTAL		0.00	WESLOCK COMPANY		
WALKER, KENNETH G			SUCCESSOR TO GREEN HILLS DEVELOPMENT, INC	27.00	
SUCCESSOR IN PART TO VAN RUITEN, JAKE AND JACOBA	5.00		SOLD TO SOUTH MONTEBELLO IRRIGATION DISTRICT	-27.00	
SOLD TO FARMERS AND MERCHANTS TRUST CO			TOTAL		0.00
OF LONG BEACH	-5.00		WESSELINK, JULES		
TOTAL		0.00	(SEE LISTING UNDER VAN RUITEN, HENRY & MARY A, ETC)		
WALNUT CREEK CANNING CO			WEST GATEWAY MUTUAL WATER CO	84.00	
SUCCESSOR TO LUCKY STORES, INC	1.00		SOLD TO SAN GABRIEL VALLEY WATER CO	-84.00	
DEDICATED TO CERRITOS, CITY OF	-1.00		TOTAL		0.00
TOTAL		0.00	WEST PAC, LTD		
WALNUT IRRIGATION DISTRICT	123.00		SUCCESSOR TO MOORE, ALEXANDER AND BETTY L	13.00	
SOLD TO PICO RIVERA, CITY OF	-123.00		DEDICATED TO CERRITOS, CITY OF	-13.00	
TOTAL		0.00	TOTAL		0.00
WALNUT PARK MUTUAL WATER CO	996.00		WESTERN INVESTMENT LTD CO		
SUCCESSOR TO S & M MELLANO 1036 PACIFIC LLC			SUCCESSOR TO VANDER DUSSEN, M AND ALETTA C	10.00	
(5/24/18)	4.33		SOLD TO SOMERSET LAND CO	-10.00	
SUCCESSOR TO MELLANO, G. et. al			TOTAL		0.00
(5/24/18)	8.67		WESTERN REALCO		
TOTAL		1,009.00	SUCCESSOR TO MEINES, WILLIAM AND MARGARET	2.00	
WARMINGTON CONSTRUCTION CO			SOLD TO SOMERSET LAND CO	-2.00	
SUCCESSOR TO BOUMAN, SAM	6.00		TOTAL		0.00
SUCCESSOR TO HOFFMAN, HENRY H AND APOLONIA	10.00		WESTERN WATER CO		
DEDICATED IN PART TO CERRITOS, CITY OF	-6.00		SUCCESSOR IN PART TO GOLDEN WEST REFINING CO:		
SOLD IN PART TO CASA GRANDE	-10.00		DOCUMENT DATED 09/25/96	100.00	
WARMINGTON DEVELOPMENT, INC			DOCUMENT DATED 01/24/97	200.00	
SUCCESSOR TO GRENIER, MARIE LOUISE	8.00		DOCUMENT DATED 03/24/97	200.00	
DEDICATED TO CERRITOS, CITY OF	-8.00		DOCUMENT DATED 05/19/97	200.00	
TOTAL		0.00	DOCUMENT DATED 10/10/97	378.00	
WARMINGTON, E G, ET AL			SUCCESSOR TO CHIANG, JIH-SHEN AND YU-HWA	1.00	
SUCCESSOR TO BURSON, MILES A AND ROSE	6.00		SUCCESSOR TO LANGSLET, C ROBERT AND SON, INC	2.00	
SOLD TO CASA GRANDE	-6.00		SUCCESSOR TO RUCHTI BROTHERS	25.00	
TOTAL		0.00	SUCCESSOR TO SCHOLLE CORP	26.00	
WATT INDUSTRIES, INC			SUCCESSOR TO SPENCE, JERRY N	1.00	
SUCCESSOR TO GOODYEAR TIRE AND RUBBER	913.00		SUCCESSOR TO U S GROWERS COLD STORAGE, INC	86.00	
COMPANY, THE			SOLD TO DOWNEY, CITY OF	-1219.00	
SOLD TO WATTS LABOR COMMUNITY ACTION			TOTAL		0.00
COMMITTEE	-913.00		WESTPORT-CERRITOS CO		
TOTAL		0.00	SUCCESSORS TO LUETTO, JAKE J	10.00	
WATT, R A, CO			DEDICATED TO CERRITOS, CITY OF	-10.00	
SUCCESSOR TO BOS, GERRIT AND MARGARET	70.00		TOTAL		0.00
SUCCESSOR TO GORDON, FERN ETHYL, AS TO AN	14.00		WESTRA, HENRY AND HILDA	32.00	
UNDIVIDED ONE-HALF INTEREST; FAY G TAWZER			SOLD TO BRENTWOOD-MORNING CO	-32.00	
AND LAWRENCE R TAWZER, AS TO AN UNDIVIDED			TOTAL		0.00
ONE-HALF INTEREST			WESTRA, JOHN D		
SUCCESSOR TO TARR AND MCCOMB OIL CO	69.00		(SEE LISTING UNDER ORLA CO)		
DEDICATED TO CERRITOS, CITY OF	-153.00		WHARRAM, FRANCIS O		
TOTAL		0.00	(SEE LISTING UNDER SHAYMAN AND WHARRAM)		
			WHITTIER, CITY OF	621.00	
			SUCCESSOR TO CALIFORNIA, STATE OF	246.00	

Central Basin Watermaster

SUCCESSOR TO PORTE, GARRET AND CECELIA	28.00	YOSHIOKA, FRANK	0.00
TOTAL		TOTAL	0.00
WHITTIER UNION HIGH SCHOOL DISTRICT	895.00	YOUNG, MAXINE	3.00
TOTAL	100.00	DEDICATED TO CERRITOS, CITY OF	-3.00
		TOTAL	0.00
WIER, AREND Z	100.00	ZANDVLIET, A (MRS) AKA ANNA A ZANDVLIET	6.00
(NOW KNOWN AS ZWIER, AREND)	11.00	SOLD TO PRESLEY DEVELOPMENT CO	-6.00
TRANSFERRED TO ZWIER, AREND	-11.00	TOTAL	0.00
TOTAL	0.00	ZANE LIVING TRUST	
WIERSEMA, H	13.00	NAME CHANGED FROM ZANE, STEVE OR FRANCES	11.50
(AKA HARM WIERSEMA AND PEARL WIERSEMA)		TRANSFERRED IN PART TO CORNING TRUST (2/20/2013)	-3.75
SOLD TO VAN DAM, CORNELIUS	-13.00	TRANSFERRED IN PART TO FOOTBRIDGE 1 TRUST	-3.75
TOTAL	0.00	(2/20/2013)	
WIERMSMA, WILLIAM AND ELBRA	6.00	TRANSFERRED IN PART TO NANCY DEE KEANE LIVING	-4.00
(NOW KNOWN AS WIERMSMA, WILLIAM, ESTATE OF)		TRUST (2/20/2013)	
TRANSFERRED TO WIERMSMA, WILLIAM, ESTATE OF	-6.00	TOTAL	0.00
TOTAL	0.00	ZANE, STEVE	
WIERMSMA, WILLIAM, ESTATE OF		SUCCESSOR TO DEANS, B ROZALPHA	32.00
(FORMERLY KNOWN AS WIERMSMA, WILLIAM AND ELBRA)		SOLD TO BONDED CATTLE CO	-32.00
TRANSFERRED FROM WIERMSMA, WILLIAM AND ELBRA	6.00	TOTAL	0.00
SOLD TO BELLFLOWER-SOMERSET MUTUAL WATER CO)	-6.00	ZANE, STEVE OR FRANCES	
TOTAL	0.00	DISTRIBUTED FROM BONDED CATTLE CO	11.50
WIGBOLY, RICHARD		NAME CHANGE TO ZANE LIVING TRUST	-11.50
(SEE LISTING UNDER OF CENTRAL MANUFACTURING		TOTAL	0.00
DISTRICT, INC)		ZEILSTRA, ARNOLD AND NELLIE	5.00
WILCOX, MARY		DEDICATED TO CERRITOS, CITY OF	-5.00
(SEE LISTING UNDER JENKINS REALTY MUTUAL WATER CO)		TOTAL	0.00
WILLIAMS, JOHN J		ZIVELONGHI, GEORGE AND ANTONIO	97.00
SUCCESSOR TO BECKLUND, IVER F	1.00	SOLD IN PART TO CERRITOS, CITY OF	-45.00
SUCCESSOR TO BECKLUND, MARGARET E	1.00	SOLD IN PART TO MAYWOOD MUTUAL WATER CO NO 3	-52.00
SOLD TO TABITA, JOHN & IRMA AND RAYMOND &	-2.00	TOTAL	0.00
KWANG IL		ZUIDERVAART, DICK AND JANNA	1.00
TOTAL	0.00	(ARTESIA MILLING CO, TENANT)	
WILLIAMS, RALPH P AND MARY	11.00	SOLD TO ROCKVIEW DAIRIES, INC	-1.00
SOLD TO LOS ANGELES COUNTY SANITATION	-11.00	TOTAL	0.00
DISTRICT NO 2		ZWIER, AREND	
TOTAL	0.00	(FORMERLY KNOWN AS WIER, AREND Z)	
WILSHIRE OIL CO OF CALIFORNIA	1,436.00	TRANSFERRED FROM WIER, AREND Z	11.00
SOLD TO GULF OIL CORP	-1,436.00	SOLD TO GLEN-HAGEN DEVELOPMENT CO	-11.00
TOTAL	0.00	TOTAL	0.00
WILSON, MELVIN L AND MARIE	1.00	ZYLSTRA, ANDY	0.00
SOLD TO DAIRY VALLEY ASSOCIATES	-1.00	TOTAL	0.00
TOTAL	0.00	ZYLSTRA BROS, A PARTNERSHIP CONSISTING OF LAMMERT	
WINDLE, LARRY		AND WILLIAM ZYLSTRA	
(SEE LISTING UNDER CORDA, JOSEPH, JOSEPH CERVANTES,		(SEE LISTING UNDER COITO, JOHN H AND GUILHERMINA)	
AND LARRY WINDLE)		ZYLSTRA, JOHN AND LEONARD J DBA THE ZYLSTRA DAIRY	18.00
WINSLOW, D P AND DOROTHY C	12.00	SOLD IN PART TO CERRITOS, CITY OF	-10.00
(BERTON ELSON, TENANT)		SOLD IN PART TO RANDALL, B WILLIAM AND YVONNE E	-8.00
(NOW KNOWN AS WINSLOW, SUSAN C)		TOTAL	0.00
TRANSFERRED TO WINSLOW, SUSAN C	-12.00	ZYLSTRA, LEONARD	0.00
TOTAL	0.00	(NOT SAME PERSON AS ZYLSTRA, LEONARD J)	
WINSLOW, SUSAN C		TOTAL	0.00
(FORMERLY KNOWN AS WINSLOW, D P AND DOROTHY C)		GRAND TOTAL	217,367.00
TRANSFERRED FROM WINSLOW, SUSAN C	12.00		
SOLD TO DOWNEY, CITY OF	-12.00		
TOTAL	0.00		
WINTERS, HELENE K	1.00		
DEDICATED TO CERRITOS, CITY OF	-1.00		
TOTAL	0.00		
WISEMAN, FRED E AND GRAYCE ANNA	2.00		
SOLD TO ARDEN-MAYFAIR, INC	-2.00		
TOTAL	0.00		
WOLFSBERGER, HELEN AND CHRISTINE JOSEPH	2.00		
TOTAL	2.00		
WOMACK, VOLNEY	0.00		
TOTAL	0.00		
WOO, CHO SHEE	16.00		
(HONG AND NGORN SEUNG WOO, AS AGENTS OF			
PROPERTY FOR CHO SHEE WOO)			
SOLD TO VERTEX DEVELOPMENT CO	-16.00		
TOTAL	0.00		
WOODBINE CORP			
SUCCESSOR TO B B LTD	2.00		
DEDICATED TO CERRITOS, CITY OF	-2.00		
TOTAL	0.00		
WOODINGTON DEVELOPMENT, INC			
SUCCESSOR TO HARRIS, GERALD E	2.00		
SOLD TO UNION DEVELOPMENT	-2.00		
TOTAL	0.00		
WYBENGA, GERRIT AND RENA	8.00		
SOLD TO ALBERS, J N AND NELLIE	-8.00		
TOTAL	0.00		
YAMAMOTO, GEORGE AND ALICE AKA FUMI YAMAMOTO	14.00		
(FUMI GARDEN FARMS, INC, TENANT)			
(SEE ALSO LISTING UNDER SOUTHERN CALIFORNIA			
EDISON CO)			
TOTAL	14.00		
YOKOTA, PAUL N AND MIYO	4.00		
SOLD TO FROST, JESS L AND DOLORES	-4.00		
TOTAL	0.00		
YOSHIJIMA, MINORU			
(SEE LISTING UNDER HATANAKA, KAZUO)			

NOTES:

Arrangement:

Party Names are arranged in straight alphabetical order.

A personal name is entered under the Last Name, First Name and Middle Name order.

Appendix C

Parties to the Third Amended Judgment and Water Rights Holders
as of
June 2021

ABC Unified School District
American Textile Maintenance Company
Angeles Abbey Memorial Park, Inc
Aqua Capital Management LP
Arco Metals Co. American Brass
Artesia Cemetery District
Artesia, City of
Artesia Ice
Atkinson Brick Company
Atlantic Richfield Company
Atlas Iron & Metal Co.
Automobile Club of Southern California
Baker Commodities, Inc
Bell Gardens, City of
Bellflower Home Garden Water Company
Bellflower Unified School District
Bellflower, City of
Bellflower-Somerset Mutual Water Company
Boy Scouts of America, Long Beach Area
Buell, Mary Dolores
California-American Water Company
California-Domestic Water Company
State of California, Caltrans
California Water Service Company
California Water Service Company (Dominguez)
Central Basin Municipal Water District
Cerritos, City of
Cerritos Community College District
Chang, I-Hsin and Associates
Chevron USA, Inc
Coast Packing Company
Commerce, City of
Compton, City of
Compton Unified School District
Corning Trust
Crandell, F.J.
Darling-Delaware Company, Inc
Dolan, J.E., P.A., & T.P.
Downey, City of
EcoGas, Inc.
El Rancho Unified School District
Emoto, John H.

Equilon Enterprises, LLC
Exide Technologies
Farmers & Merchants Trust Co. of Long Beach
Flesch, Elizabeth, et al
Footbridge 1 Trust
Ford Motor Company
Forestar (USA) Real Estate Group Inc
Frampton, Harvey
Frampton, William H.
Furr, Nancy
Golden State Water Company
Gordon, Robert E
Grant, John
Graham, Hugh W. or Marcia K., Trustees
Harada Brothers
Hathaway, Jesse R.
Hathaway, Merrie F.
Hathaway, Richard F., Jr.
Hathaway, William A
Hathaway, Loline
Hoke, Barbara and Rosing, Nancy
Hoke, Barbara
Huntington Park, City of
Inglewood Park Cemetery
Jones Company, The
Kotake, Masao
LA Brickyard, LLC
La Habra Heights County Water District
Lakewood, City of
Lincoln Memorial Park, Inc
Little Lake Cemetery District
Long Beach, City of
Los Angeles, City of - Dept. of Water & Power
Los Angeles County Rancho Los Amigos
Lunday-Thagard Oil Company
Lussman, Paul H., Jr., et al
Lynwood, City of
Lynwood Park Mutual Water Company
Margulies, Kathryn and Schwartz, Jon
Martin, Mary
Maywood Mutual Water Company No 1
Maywood Mutual Water Company No 2

Maywood Mutual Water Company No 3
 Mellano, G., et al
Metro Water Systems
Mitsuuchi, Mary F. Trust
Montebello, City of
Montebello Land and Water Company
Nancy Dee Keane Living Trust
New England Mutual Life Insurance Company
Newark Group, Inc, The
Northrop Grumman Systems Corporation
Norwalk, City of
Norwalk-La Mirada Unified School District
ONK Farms
Oltmans Construction Company
Orchard Dale Water District
OU2 Environmental Remediation Trust
PABCO Building Products, LLC
Paradise Memorial Park
Paramount, City of
Paramount Unified School District
Liberty Utilities (Park Water Company)
Patrician Associates Inc/Majestic Realty Company
Petersburg, L.P.
Pico Boys Baseball, Inc
Pico Rivera, City of
Pico Water District
Puente Basin Water Agency
 Randall, Villis Family Trust
Rippy, Francine
Rockview Dairies, Inc
Rocky Mountain Industries, Inc
Roman Catholic Archbishop of Los Angeles
Rosales, Elvira C
 Rosing, L.S. Trust and P. Schwartz
Rosing, Nancy
Rowland Water District
St. John Bosco School
San Gabriel Valley Watery Company
Santa fe Springs, City of

Sativa- Los Angeles County Water District
Scantlebury, Robert P.
September Properties, LLC
Signal Hill, City of
Simmons Survivor's Trust
South Gate, City of
South Montebello Irrigation District
Southern California Edison Company
Statewide Stations, Inc
Suburban Water Systems
 Taurek, Mary
 Tesoro Logistics Operations
Tesoro Refining & Marketing Company LLC
Tract No. 180 Water Company
Tract No. 349 Mutual Water Company
 Tucker, W. and/or Bobby Robertson
Vangrootheest, Ernest A
Vernon, City of
Virginia Country Club
Walnut Park Mutual Water Company
WEMS, Inc
Whittier, City of
Whittier Union High School District
Wolfsberger, Helen and Christine Joseph
Yamamoto, George and Alice
 Zane Living Trust

Non-Parties w/ Water Rights

Baker, Mary
Metz, Julee Margulies, Jon Schwartz and Darrin
Margulies Trust

Water Rights Holders are in **bold**.

Appendix D

Erratum of Central Basin Watermaster Annual Report
for July 1, 2019 - June 30, 2020

Report Page No.	Original Text [Error Type]	Correction
1	Imported water use by entities (acre-feet): 118,168 [Typo]	Imported water use by entities (acre-feet): 118,088
14	Table 1 - Cerritos Normal Carryover into 2021: 914.09 [Calculation Error]	Table 1 - Cerritos 2019-2020 Normal Carryover: 1,140.75
14	Table 1 - Downey Normal Carryover into 2021: 7,676.46 [Calculation Error]	Table 1 - Downey 2019-2020 Normal Carryover: 7,932.17
15	Table 1 - Lakewood Normal Carryover into 2021: 654.01 [Calculation Error]	Table 1 - Lakewood 2019-2020 Normal Carryover: 949.78